The 1980 Ole Miss

The 1980

Ole Miss

Yearbook of
THE UNIVERSITY OF MISSISSIPPI
Volume 86

Created in University, Mississippi 38677

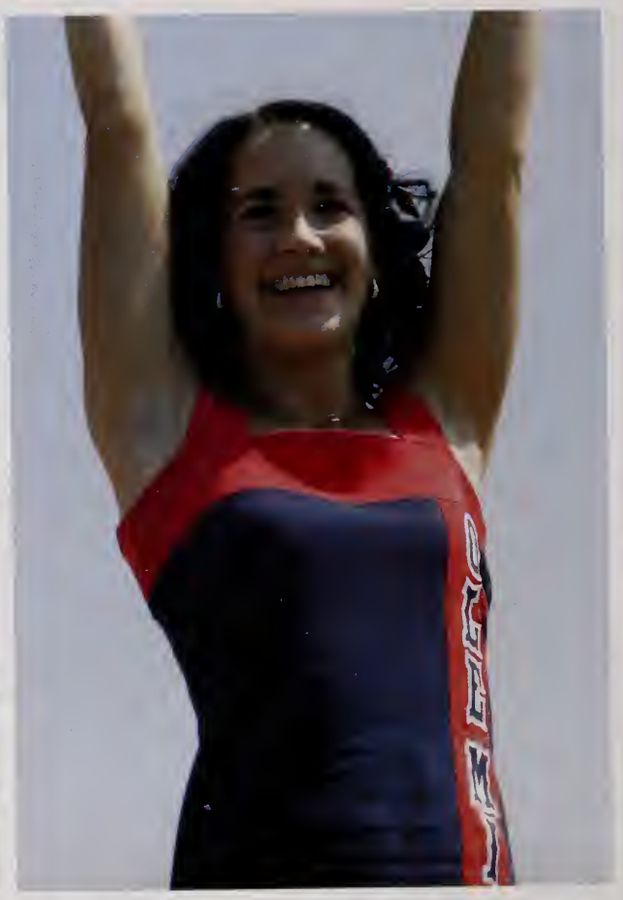

Irby "Buster" Turner III
Editor-in-Chief

James Martin Tucker
Business Manager

Bobby A. Towery
Financial Advisor

Ole Miss Experience	4
Alma Mater	18
Doing It	38
Activities	40
Culture	54
Sports	70
Those Who Do It Best	116
Honors	118
Administration	158
Features	174
Those We Do It With	192
Organizations	194
Greeks	256
Classes	324
Ads	398
Index	420
Editor's Closing	440

That Rebel spirit.

We sing it, shout it,
wave it, wear it;
Hotty Toddy; lunch in
the Grove;
the band belts out "Dixie"
while the crowd roars;
waving those indestructible
Confederate flags
'til arms ache,
'cause real Rebels
never die.

1

2

1. Freshmen Steve Earnest and Janna Lord join the fun of the student section. 2. A home game isn't complete without a picnic in the Grove. 3. Loyal fans dress out for every game. 4. Sally Crutcher cheers the Rebels to victory. 5. Ole Miss drummers keep the beat alive. 6. Coed of the future.

The epitome of The South.

Frustratingly conservative, but definitely charming; famous for good-looking women pursuing the M.R.S. degree. ERA gains ground, but at Ole Miss, for better or for worse, the Southern belle reigns supreme.

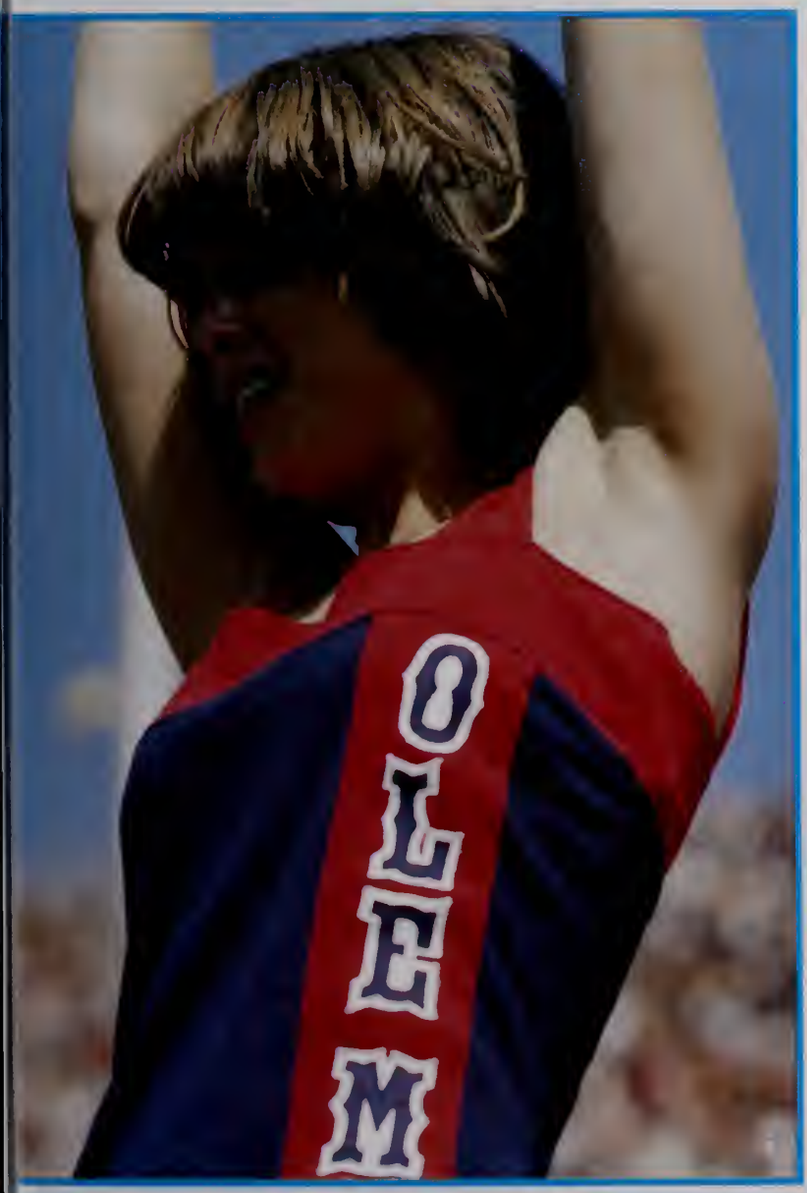

1. DeDe at her Best. 2. Southern wiles and feminity are epitomized in Becky Bush. 3. A true lady, Sonja Jenkins handles cup, plate and conversation with a smile. 4. The beauty of an Ole Miss dogwood speaks for itself. 5. Members of The Group snap and sway during their year-end concert. 6. Miss Ebony, Shauneille Jackson. 7. Angelyn Atkins cheers. 8. The silent sentinel stands watch over a peaceful campus.

The party school:
Thursday-Monday weekends; road trips to Jackson and Memphis; abandoned afternoon classes.

The academic university:
regular class attendance; efficient study habits; conscientious effort.

The goal:
Running with the best of both worlds.

These proud old traditions give Ole Miss its name and reputation, and bind each generation tightly to the next.

Traditions brand our hearts and souls with pride, making Ole Miss not simply a great school, but a way of life.

1. Faithful alumni fortify themselves for the big game. 2. Rebel fever strikes at an early age. 3. Colonel Rebel Eugene McNally poses with his newest ally, Johnny Reb. 4. Ole Miss's latest addition to the Guinness Book of World Records. 5. Trumpeters step lively to the Rebel March.

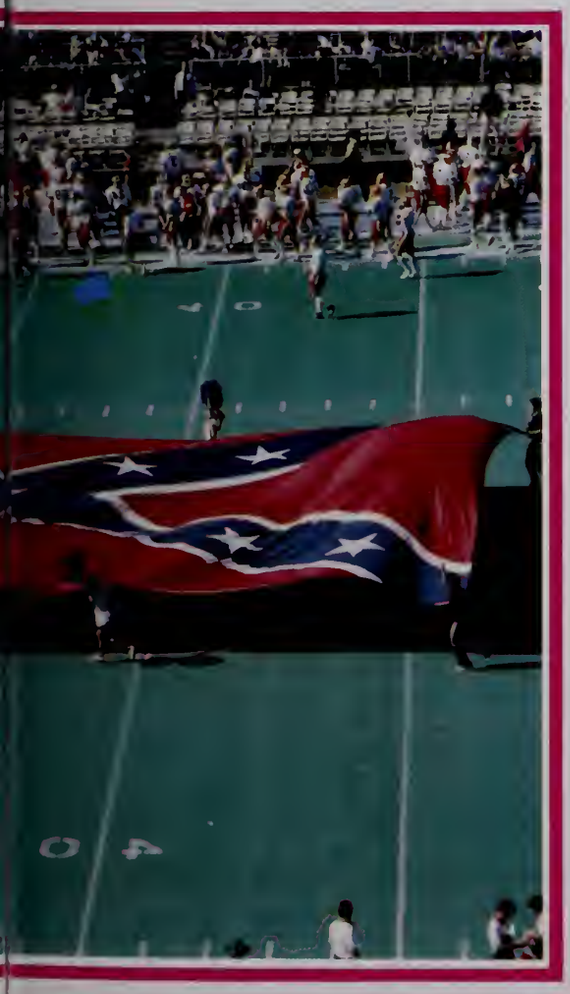

A former symbol of segregation becoming a melting pot; battling the snob stigma with Southern hospitality; after all, at Ole Miss, "everybody speaks."

A political jungle where ultra-politicos spar during campus elections and gubernatorial candidates flock for support.

442

Grilling it;
Hoka midnight movies;
winter jogging in
the coliseum;
dorm parties;
Sardis and skiing;
dances in the Union;
$240 in parking tickets;
the Grove,
the Lyceum,
the Square.

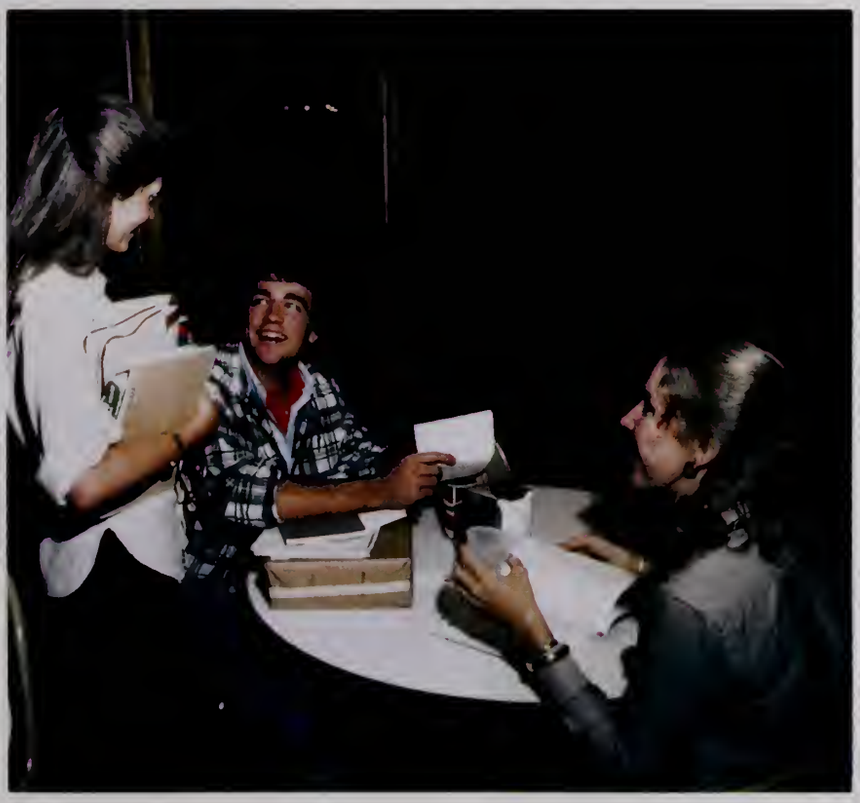

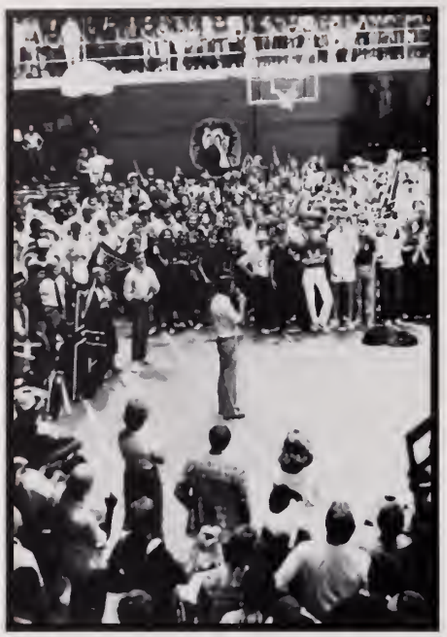

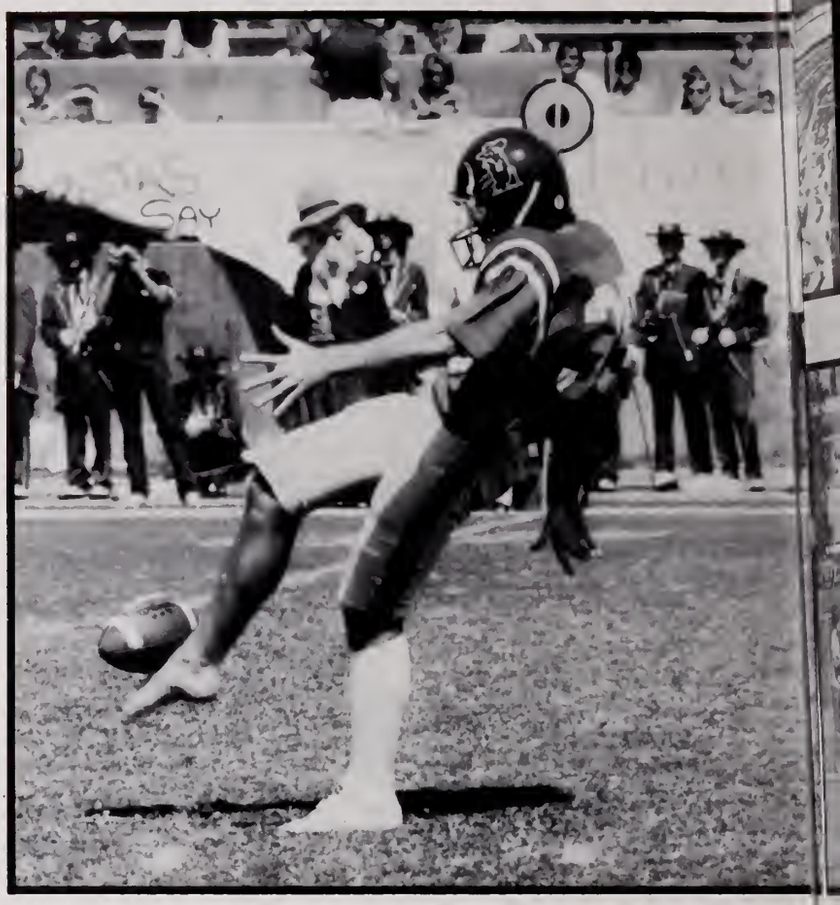
SAY

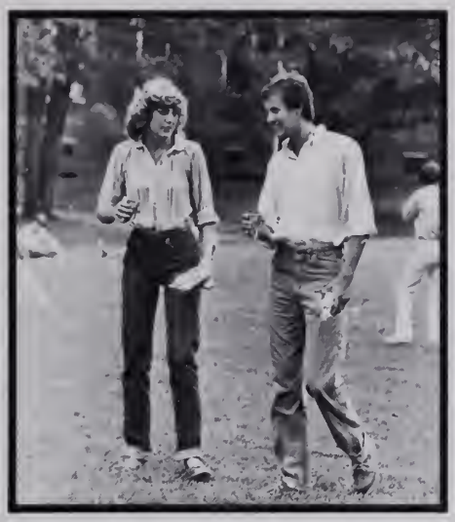

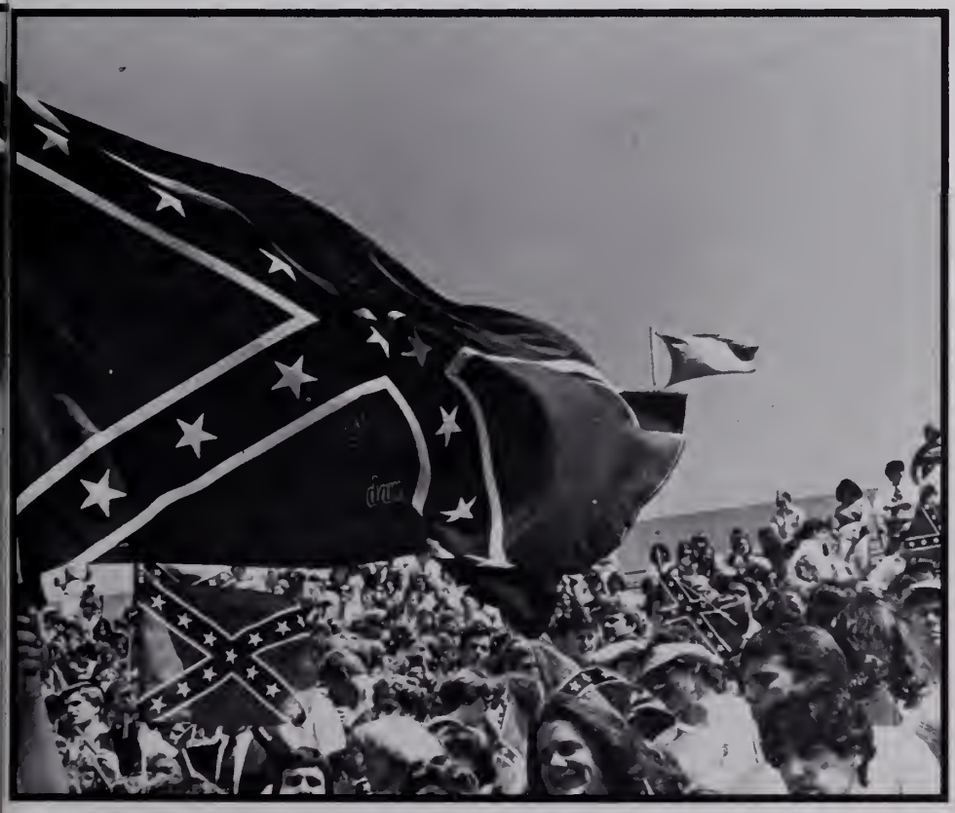

These are the experiences which mold this university into *our* Ole Miss. By blending spirit and tradition into here and now, they make us distinctly unique.

Institutions like Colonel Reb and Dixie Week make us a microcosm, a closed society,

— Ole Miss, by damn!

Alma Mater

Kay Wiles, editor

The flurry of people, places and events which is college life screeches to an abrupt halt when a student graduates or leaves school. All that remains is an array of memories, fond or otherwise, of days that once seemed endless. Through this transition from reality to reflection, Ole Miss becomes no longer our school, but our Alma Mater.

As each student's college experiences are unique, so are the recollections which establish the basis for their personal Alma Mater. Some recall the Alma Mater itself — the song whose words attempt to express the sources of pride and joy stirred by these memories.

Remembrances of the unique physical aspects of the campus stand foremost in some minds. Images of stately columns and vivid colors of changing seasons remain intact though the campus undergoes many alterations through the years.

Though students often live as if no life exists other than Ole Miss, notable international and national events later serve as a frame of reference for events closer to home.

For many, perhaps the most deep-rooted memories lie in the intangible aspects of their Ole Miss days. The unique closeness of those with whom we share four years of college experiences is the basis of the concept of our Alma Mater.

The following section tries to capture all of these aspects. Through examples of daily routine, night life and language and dress customs, these pages portray the foundation of the heart of Ole Miss — our Alma Mater.

The Ole Miss Alma Mater

Way down south in Mississippi there's a spot that ever calls, Where among the hills enfolded stands old Alma Mater's halls Where the trees lift high their branches to the whisp'ring Southern breeze, There Ole Miss is calling, calling to our hearts fond memories. With united hearts we praise thee, all our loyalty is thine And we hail thee, Alma Mater may thy light forever shine; May it brighter grow and brighter, and with deep affection true Our thought shall ever cluster 'round thee dear old Red and Blue May thy fame throughout the nation through thy sons and daughters grow, May thy name forever waken in our hearts a tender glow, May thy counsel and thy spirit ever keep us one in this That our own shall be thine honor now and ever dear Ole Miss

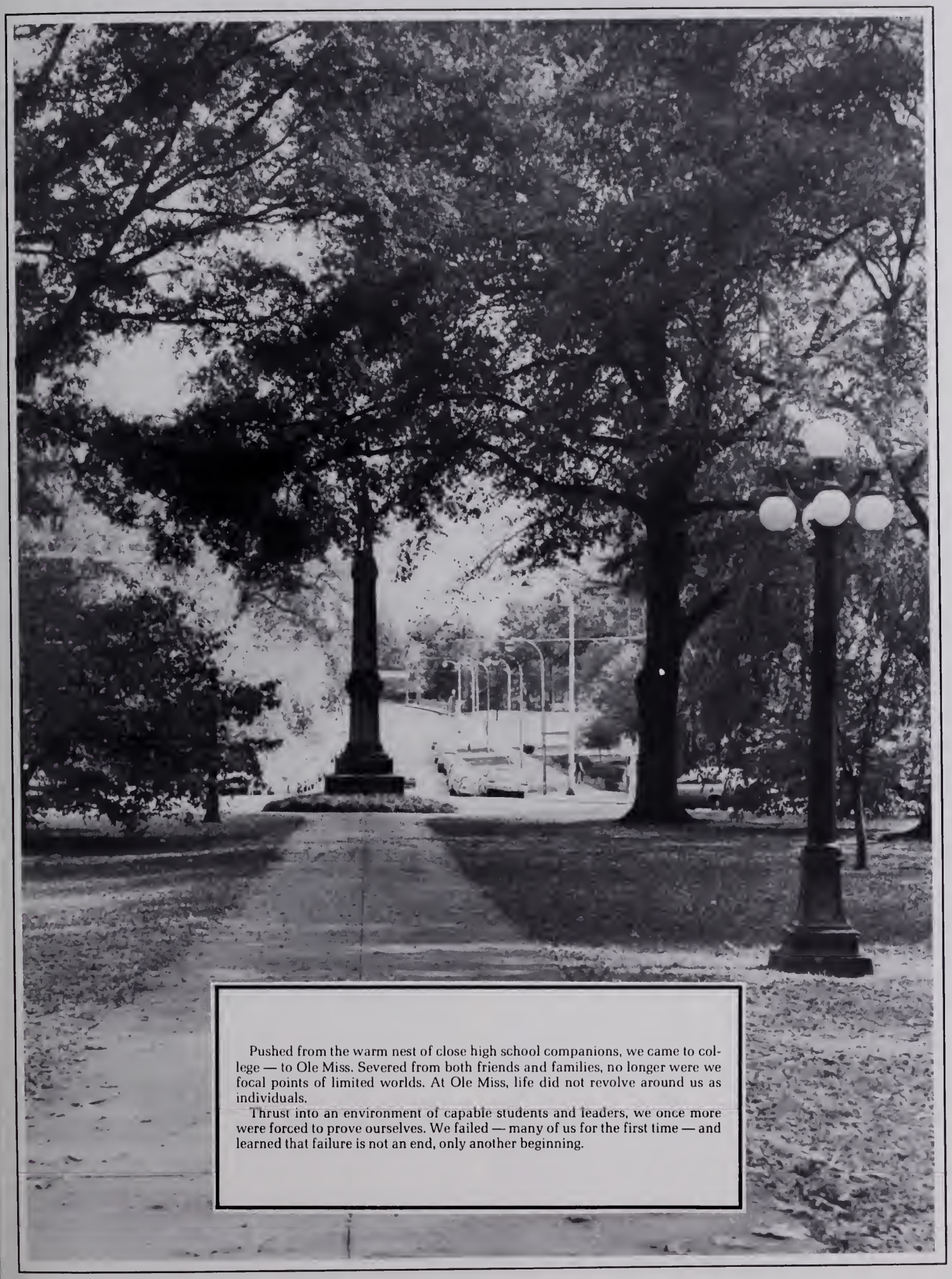

Pushed from the warm nest of close high school companions, we came to college — to Ole Miss. Severed from both friends and families, no longer were we focal points of limited worlds. At Ole Miss, life did not revolve around us as individuals.

Thrust into an environment of capable students and leaders, we once more were forced to prove ourselves. We failed — many of us for the first time — and learned that failure is not an end, only another beginning.

Recognizing human frailty and limitations added to our perceptions and insight. Exposed to a wider range of experience and knowledge, we searched within ourselves for more understanding and pushed ourselves to previously unimagined lengths. We suffered and rejoiced, sometimes with our friends, but more often, alone.

Landmarks of our beautiful campus have become fused with our spirits. Few among us feel that we do not own a part of this school. The feeling of possession wasn't instantaneous, but took years of association, growth and understanding to secure its roots.

At our Alma Mater — Ole Miss, The University of Mississippi — we have gained experience, not as an end, but as a beginning.

"I am a part of all that I have met, yet all experience is an arch where through gleams that untravelled world, whose margin fades forever and ever when I move."

Tennyson

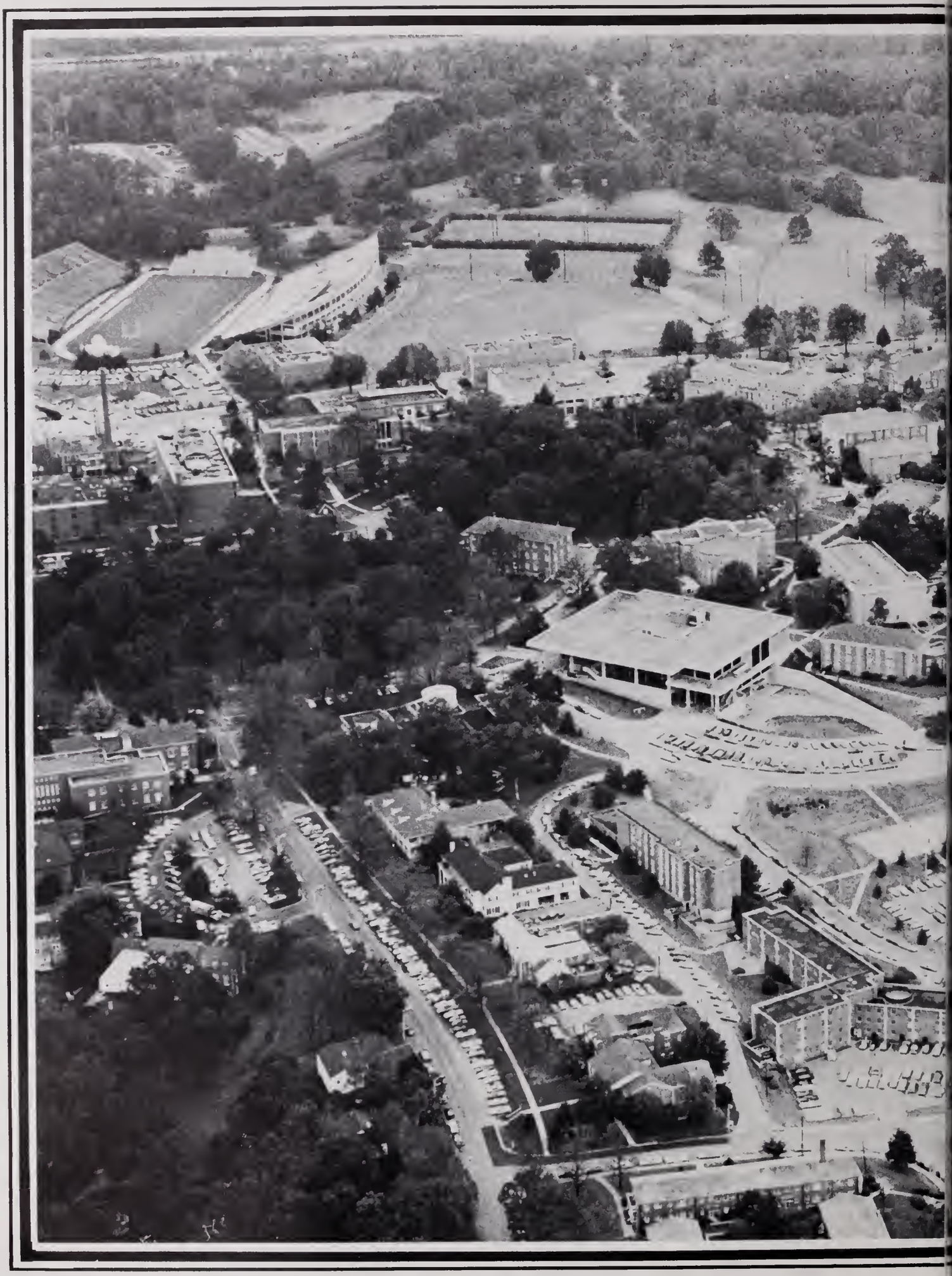

The most tangible symbol of our Alma Mater, those traditional white pillars of the Lyceum, remain today in all their original splendor. The cornerstone of the Lyceum was laid on July 14, 1846.

The University Chapel, now known as the "Y" Building, was added to the University campus in 1853. Intended to be a dormitory, the Chapel's function was changed by the trustees to an assembly hall for the entire student body. The Old Geology building, home of our beautiful stained glass window formerly served as the campus library.

This year, our current library was designated as the John Davis Williams Library in honor of Chancellor Emeritus John Davis Williams.

"The University of Mississippi will resume its classes of instruction on September 14. Augustus B. Longstreet, professor of mental and moral science, theology, logic, political economy and evidences of Christianity, is dean of the faculty. Tuition and college fees for the 10-month session is $42 due in advance along with a deposit of $3 to cover damage to college buildings. Board is $10 a month, and firewood will be furnished without additional fee."

The Commercial Appeal
August 22, 1854

Immersed in daily pursuits of friends, knowledge and fun, Ole Miss students often get so involved in the closely-knit campus lifestyles that they become unaware of events taking place outside their immediate range of activities.

As the secluded world that is Ole Miss rotates on its narrow axis, the big world continues to revolve about international, national and state affairs. The past year brimmed with important events which, directly or indirectly, had some impact on the lives of many at Ole Miss.

Egypt and Israel signed a peace treaty ending years of fighting; gasoline prices reached a dollar a gallon, Margaret Thatcher became England's first woman prime minister and Skylab finally fell harmlessly back to Earth.

A DC-10 crash caused a record number of deaths ever for an airplane disaster; Pope John Paul II made a landmark visit to the United States; anti-nuclear demonstrations became frequent and the deaths of John Wayne and Arthur Fiedler saddened the entertainment world.

The Iranians' seizure of 50 American hostages and the Soviet invasion of Afghanistan sparked talk of another world war, reinstating the draft and boycotting the 1980 Olympics in Moscow.

Closer to home, Miss Mississippi Cheryl Prewitt was crowned Miss America; the Ku Klux Klan Briefly terrorized northeast Mississippi and the International Ballet Company appeared in Jackson, just months after the capital city was immobilized by floods.

Though these events and others like them actively involved some Ole Miss students and touched the lives of many others, the aura of campus life prevailed and continued to provide a refuge from the real world.

DAILY ROUTINE

Classes, meetings and meals are a never-ending ritual for some Ole Miss students. Arranging food, appointments and in some cases, soap operas around an eighteen-hour class schedule with labs is no easy task. However, many manage to slip past the omniscient computer and end up with classes beginning at 11:00 a.m.

Many Ole Miss students find themselves with plenty of leisure hours to spend sunning at Sardis, watching television in the Union, or just riding around campus.

Typically, the active student finds himself with too much to do in too little time. When failure is imminent, an adept classroom deceiver can maintain an attentive facade while cramming for a test in his next class.

The daily routine of classwork and meetings demands ample time for gossip over coffee in the Union or a Baskin Robbin's study break. Often students find time to walk to the Grove to study and fling an occasional frisbee.

While rushing around crossing items off an ever-growing, never-ending list of "Things To Do Today" it is inevitable that they are eager to sample the delights of an Ole Miss night.

AFTER FIVE

Sunset and the settling of dusk catch most Ole Miss students returning from the evening meal. Some scurry back from the cafeteria or pizza parlor to ready themselves for a night on the town. The partyers have their choice of backgammon and popcorn at The Gumbo, The Platform at The Warehouse, live entertainment at The Gin or stepping out at The Library or Car Wash Disco.

Another faction hangs around the sorority or fraternity house stalling, not particularly eager to delve into a night with the books. Those who do buckle down to study may be found cramming for a test in the traditional library or classroom setting, running a program in the computer center, typing a paper or chipping away at a long-term project.

Still others speed away from the drive-thru window at a burger joint wolfing down a sandwich as they head to the first of several meetings listed in their red Assignments and Dates to Remember books. Those in the "involved" set are occupied with everything from churches to campaigns, often until the wee hours.

Those fortunate enough to find themselves free of obligations have several options. They may indulge in the luxury of visiting in the dorms, calling home, reading a *Harlequin* romance or *Sports Illustrated* or catching a favorite TV show.

Any of these students may be found at Mr. Quik or Kroger around midnight, grabbing a snack before bed and the return of the daily routine.

Parlez-vous Ole Miss?

At Ole Miss, everybody speaks. In body language, our dialect is unmistakable. The clothes, the shoes, the jewelry all say "Ole Miss." From overcoats to underwear, it's Ole Miss through and through.

Winter wools, tweed blazers and monogrammed shirts and sweaters swept the fall fashion scene. As cool weather set in, campus men sported cords, cables and goose-down jackets and vests, in addition to the ever-popular khakis. Females began to reveal a little more thigh to the eye with straight slit skirts, while hats and padded shoulders ranked high in accessories. From the traditional Oxford cloth shirt and rolled-up jeans to the latest in boxers, 100% cotton with starch was the fabric in vogue.

Oxford gained new territory in fashion as the name spread from shirts to shoes. Saddle oxfords, weejuns and Candies vied for top honors in campus footwear. Women rose to new heights on the spiked heels of fashion as the dainty ankle straps of the forties returned in full force.

Add a pearl, add a bead, add anything you want to a gold serpentine chain and the look is "in." Monogrammed earrings, lapel feathers and bar pins set the pace for coeds, while trendy fellows donned grosgrain watchbands and initial rings.

On the fashion scene as a whole, this was the year of the designer. Name droppers had heyday as everything from tie tacks to tennis shoes bore the coveted insignias. Men in vogue showed off with Ralph Lauren, Pierre Cardin and Gucci, while women scrambled for anything that resembled Halston, Aigner or Givenchy. From purses to earrings, from cologne to eyewear, designers were in great demand.

TREND QUIZ

1. While jogging do you
   a. Run alone?
   b. Run with others?
   c. Run past fraternity/sorority row?
2. Do you
   a. Throw your jogging clothes in the washer?
   b. Send them to the cleaners?
   c. Have them starched?
3. Do you wear
   a. Candies?
   b. Simulated Candies?
   c. Candies with designer hose?
4. Do you own
   a. A pink button down?
   b. A yellow button down?
   c. A blue button down?
   d. All of the above.
   e. None of the above.
5. Do you wear your sweaters
   a. Over your shirts?
   b. Under a blazer?
   c. Tied around your neck?
6. Do you have
   a. A monogrammed shirt?
   b. A monogrammed sweater?
   c. Monogrammed underwear?
7. Do you have a
   a. Add a pearl necklace?
   b. Add a bead necklace?
   c. Both?

How trendy are you? Give yourself 1 point for each a, 2 points for each b, and 3 points for each c. On number 4, d is worth 5 points and e is worth -5 points. Total your score. A score of seven or less means you are virtually unaffected by current trends in fashion. A score between seven and fourteen reveals that you choose your trendy possessions with care. However, you do keep up with the latest in fashion. A score of fifteen or more means that you buy everything that comes out on the market, a virtual slave to fashion.

Jogging stayed in the foreground as the popular exercise on campus this fall. Runners could be seen anytime, anyplace, wearing almost anything. Undaunted by weather, the diehards simply headed for the coliseum during rainy and cold seasons. While many took to the streets for exercise, others took to the rink. Students joined the roller-skating craze, finding it an enjoyable group sport and a fun way to get badly-needed exercise.

The world of fads has spread from clothes to exercise and even into our language habits. For those of us at Ole Miss, many words have taken on meaning in addition to their standard ones. There was once a time when *space* was air between the stars, not between the ears. A *gator* was once an animal rather than a status symbol or a dance. While *gross* was a unit measure rather than an adjective, *pits* were parts of peaches and prunes, not states of being. Before college, *flags* were more often found on poles than exams. A *fox* was once a mere animal instead of an alluring woman and *pigging out* was an activity limited to farm critters.

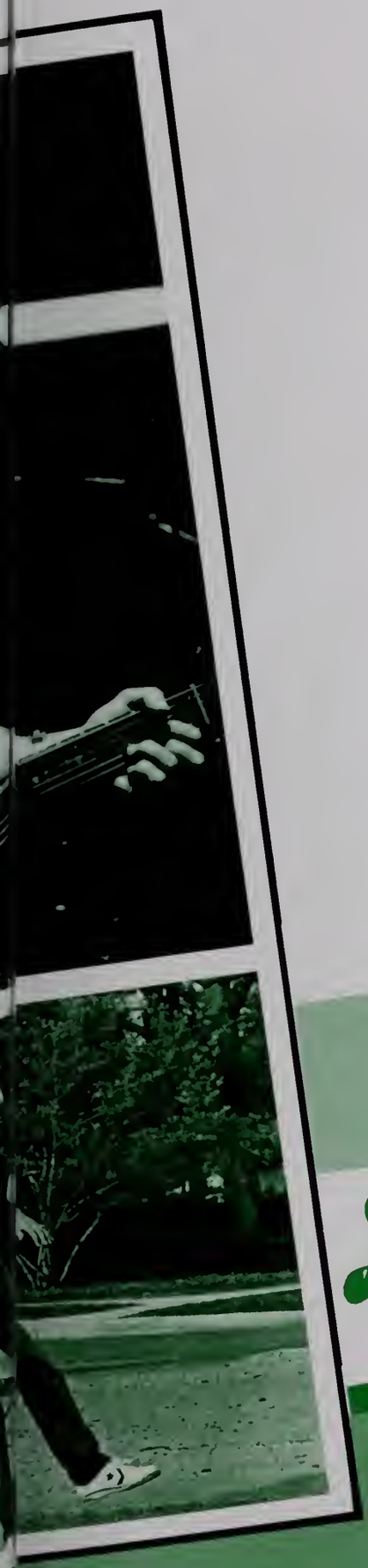

The things that Ole Miss students do and attend in addition to academic obligations are what make this University different from a high school, junior college or any other university.

The activities and events in this section provide the hub and hubbub of Ole Miss life. They present students and faculty with places to go, things to do and opportunities to identify with themselves and each other.

From Fall Festival to Dixie Week, opportunities are endless for simply having a good time. Culturally speaking, the noted Ole Miss beauties promenade in pageants, while the Artist Series and University Theatre add enlightening entertainment.

Famous for its spirit, Ole Miss offers several channels through which it may be vented. Mighty or not, the Johnny Rebs continue to draw crowds, and the women's athletic program gains national status.

Again, blending institutions with innovations turns out a set of products uniquely Ole Miss.

Doing It

Activities 40

Culture 54

Sports 70

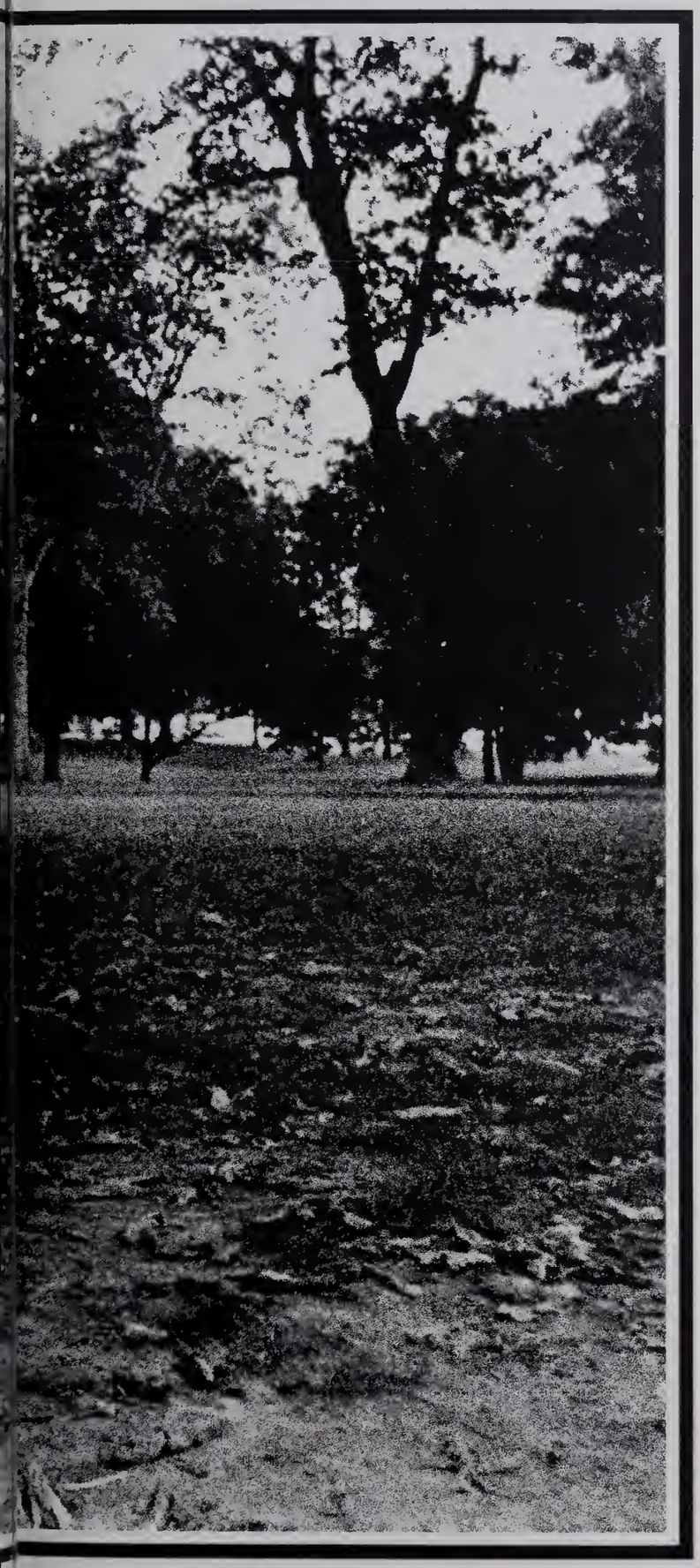

ACTIVITIES

DANNY STORY, editor

Ann Fortenberry, assistant

Dixie Week	42
Homecoming	46
Fall Festival	48
Union Activities	50
Special Events	52

Dixie Week

'79

Dixie Week may well have been the institution that gave Ole Miss its reputation of having "something for everyone."

With a schedule including concerts, movies, competitions and lots of parties, Dixie Week '79 was certain to quench every passion from ice cream to skateboarding.

Ole Miss weather cooperated beautifully, and the campus was in full bloom as the six-day reverie began. Students shoved classes and studies into the background and went all out for one last blast before facing the final exam stint.

Dixie Week took on new dimensions in '79 with "Janice" highlighting the concert bill and the debut of the backgammon tournament, while the traditional Ice Cream Social in the Grove and Shrimp and Beer at Sardis branded it an exclusively Ole Miss good time.

1. The Tri-Deltas walking tall in Dixie Games. 2. Andrae Crouch performs in Fulton Chapel. 3. Bobby Sharman and Mary Beth McMillan enjoy the Ice Cream Social. 4. The tug of war is always fun. 5. The Sigma Nu's in three-legged race. 6. Juggernaut Jug Band in Fulton Chapel. 7. The long lines at Sardis for Shrimp and Beer.

SUNDAY
Andrae Crouch — Fulton Chapel

MONDAY
Dixie Week Games
"Eli" in the Grove
Movies in the Grove

TUESDAY
Dixie Week Games
Dixie Week Barbeque
"Earl Scruggs Revue"

WEDNESDAY
First Annual Backgammon Tournament
Dixie Run
Ice Cream Social
"Gone With the Wind" — Grove

THURSDAY
Skateboard Competition
"Juggernaut Jug Band"
Fulton Chapel Follies
"Janice" — Fulton Chapel

FRIDAY
Dixie Week Shrimp and Beer — Sardis

1

2

3

4

1. Schedule of Events. 2. Bobby Coffey helps Harriet Riley with her ice cream. 3. Jeannie Cirlot in the Skateboard Competition. 4. Dixie Week Barbeque in the Grove. 5. Rosalie McCullough and John Dowdle serve ice cream. 6. The Phi Mu's in the three-legged race. 7. "Eli" performs in the Grove. 8. The tug of war winners.

HOMECOMING

Homecoming 1980 brought the usual flurry of activities to campus. An intense homecoming queen campaign set the pace for the week, and students filled in routine schedules with parties and working on displays. The theme "We've Got the Spirit" was appropriate for 1980, as even the prospect of meeting Vanderbilt after five straight losses didn't daunt the holiday atmosphere on campus. The University Players kicked off planned activities Thursday with their performance of "Anything Goes." Homecoming Day brought multitudes of high school students and alums, and the Grove rocked with the music of The Group. The Rebels' 63-28 thrashing of the Commodores was what everybody had been waiting for, and fraternity and private parties went full tilt in celebration until the wee hours.

1. Freshman maid Cresia Starks escorted by Norman Miller. 2. Pre-game festivities in the Grove. 3. The Delta Psi secret formula for success produces another first place display. 4. Senior maids Debbie Sansing and Sara Dalton. 5. Homecoming theme banner. 6. From left to right, ASB President John Delashmet, Homecoming Queen Angelyn Atkins, former Rebel coach John Vaught, Charles Bidgood, Alumni Association President. 7. Junior maid Angela Roberts escorted by Gary Pickering. 8. Ole Miss Rebel football seniors.

FALL FESTIVAL

Fall Festival, occurring immediately after mid-terms, gave students the opportunity to shove their books aside for a week and participate in the various activities. Centered around Halloween, the events were a definite success, proven by the large crowds. Concerts by John Prine and Tavares were two high points of the festival. Both performances were thoroughly enjoyed as students heard their popular favorites. The usual barbeque packed the grove with masses of hungry students. Hundreds of pieces of chicken were devoured in a matter of minutes. A Halloween showing of "Young Frankenstein" was the most popular event of the week. Because of the great number of people demanding to see the film, it was shown until 3:00 a.m. A pep rally on Thursday night before the LSU game climaxed the week's activities. A parade which ended behind the coliseum marched all over campus picking up enthusiastic Rebel fans. A huge bonfire warmed the students as they cheered the burning of an LSU tiger, bringing Fall Festival to a close.

1. Students enjoy the barbeque in the Grove. 2. Standing in line for the barbeque. 3. Cheerleaders performing at the Pep Rally. 4. Fall Festival display in the Union. 5. John Prine in concert. 6. Tavares in concert.

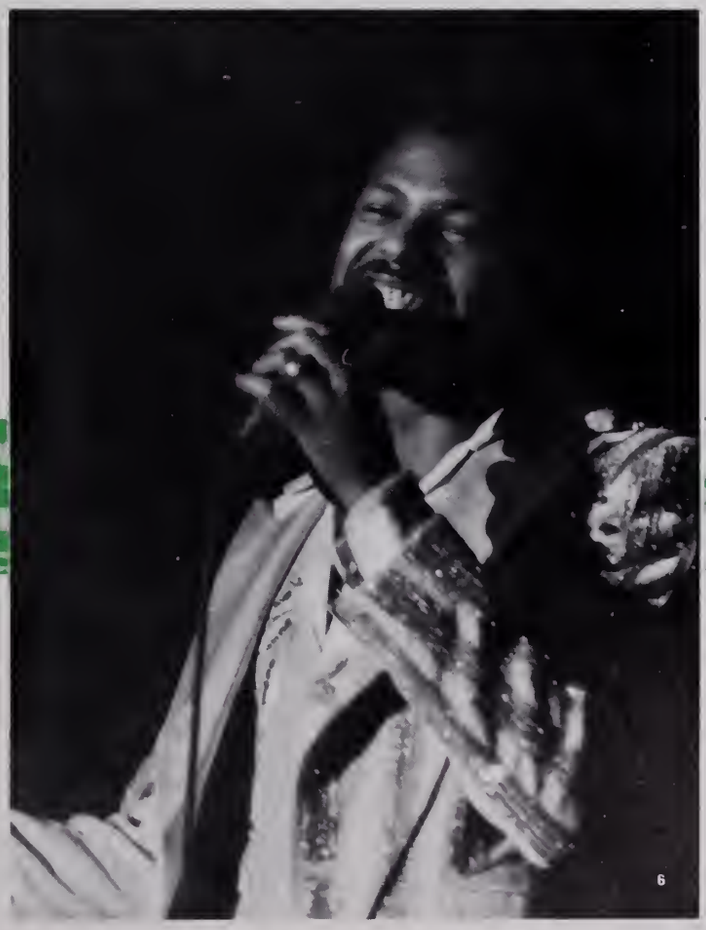

UNION ACTIVITIES

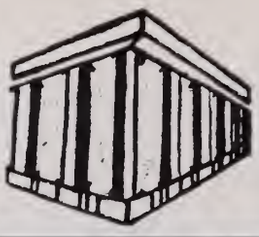

A wide array of events and happenings made the Ole Miss Union "the" place to be in 1979-80, with activities ranging from the outrageous display of talent in the Gong Show to the serene atmosphere of the quilting short course. Under the direction of David Broome and the Union Program Council, the Union provided students with a focal point for happenings on campus — speakers, arts and crafts displays, meetings and various other entertainment. The short courses offered this year included Tai Chi Chuan — a self-defense course, clogging, bridge and cake decorating. Always the best place to meet new people and see old friends, the Union also served as the headquarters for blood drives, community projects, fund-raising activities and social gatherings. A cake-cut celebrating first semester mid-term was a first for the campus. This was, as UPC Fine Arts Chairman John Dowdle put it, "a great year for the Union."

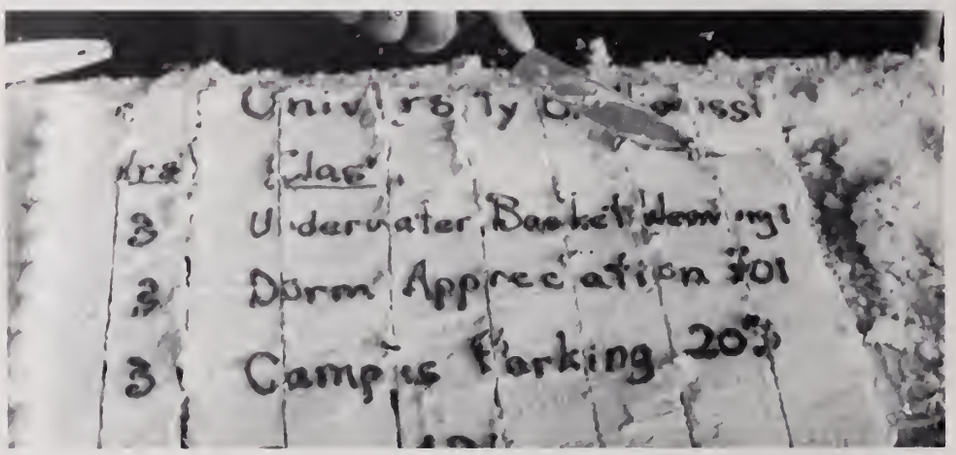

1. Tai Chi Chuan, self-defense short course. 2. Abounding talent in the Gong Show. 3. Cake decorating. 4. Midterm Cake Cut. 5. Blood Drive. 6. Clogging. 7. Midterm Cake Cut. 8. Vaudeville Show in front of the Union. 9. Bridge.

SPECIAL EVENTS

The calendar year at Ole Miss included many special events in which students could participate just for fun. During summer months, the ASB sponsored watermelon cuts in the Grove, providing all summer school and pre-college students a refreshing treat as well as an opportunity to meet each other. Rebel spirit ran high during the open football weekend of fall semester, as students were delighted to have the rock band JANICE performing in the old gym Saturday night. Black students planned and participated in several special events on campus. The ASB Black Affairs Committee sponsored the annual Black Awareness Week February 4-10. The theme was "Black History: Torch for the Future", and events included a jazz concert and an Afro-American Greek Show. The ASB Committee on Black Affairs sponsored a speech by civil rights activist James Meredith, and Shauneille Jackson topped a field of nine contestants to win the crown of Miss Ebony. These events and others like them helped promote student involvement in many facets of campus life.

1

2

3

Miss Ebony

1. "JANICE" performs in the Old Gym. 2. James Meredith speaks in Fulton Chapel. 3. Summer watermelon cut in the grove. 4. and 5. Shauneille Jackson is crowned Miss Ebony. 6. Afro-American Greek Show. 7. Student musicians present a jazz concert in the University Cafeteria.

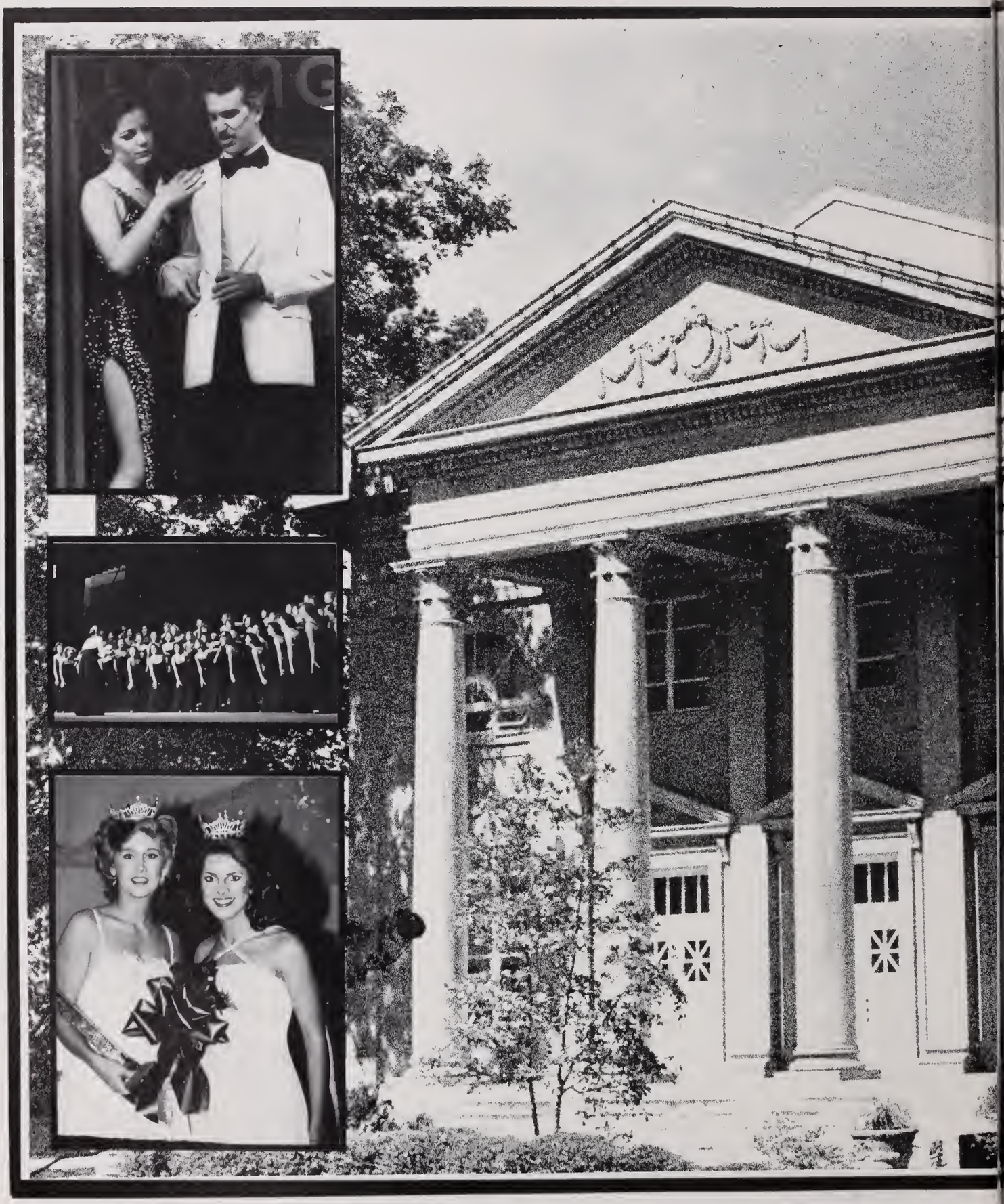

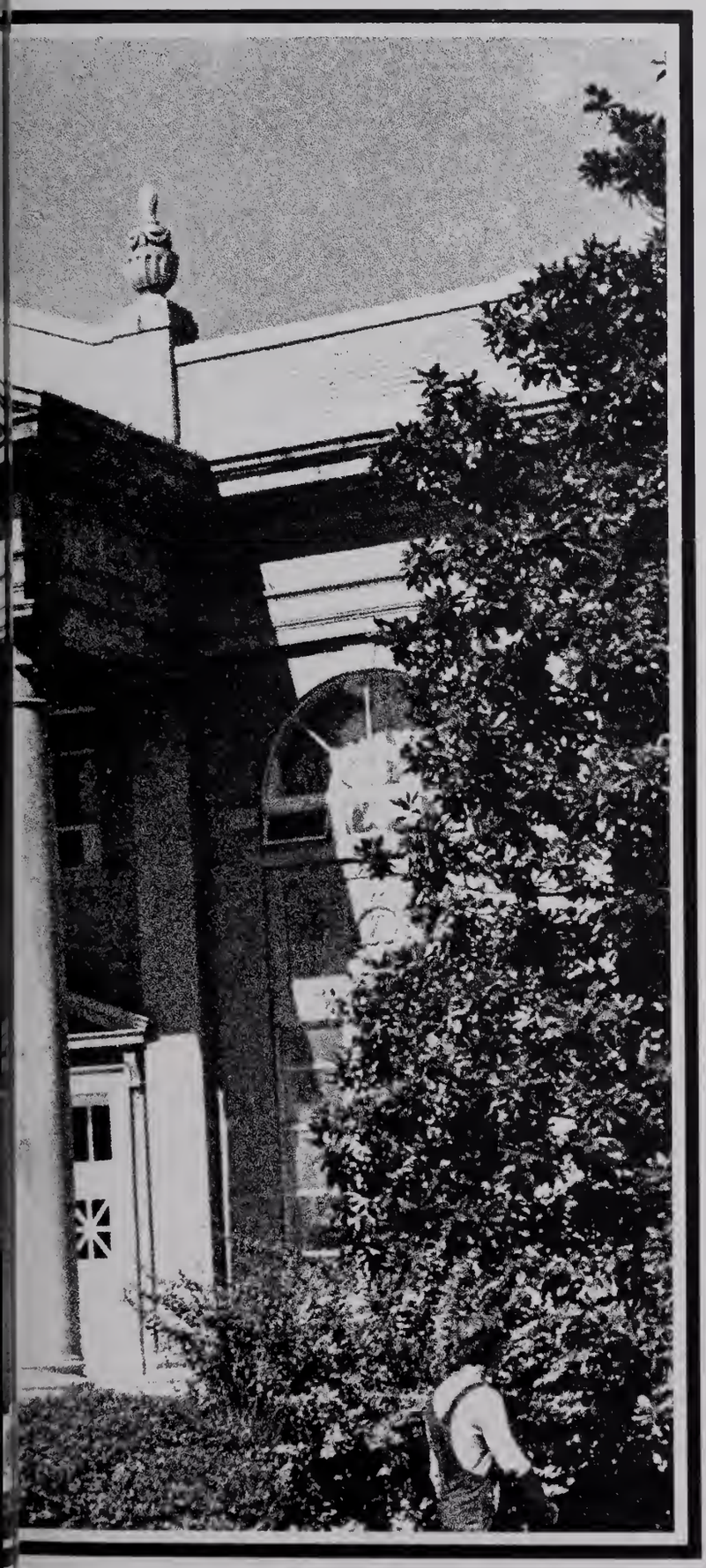

CULTURE

LISA REDDITT, editor

John Pearson, assistant

Pageants	56
Speakers	58
Artist Series	60
Theatre	62
Concerts	64
Theatre	66

Miss University

Cheri Brown
Miss Mississippi

Cheryl Stewart, Miss University

Parade of Beauties

Becky Bush, Most Beautiful

MARY LYNN KOTZ

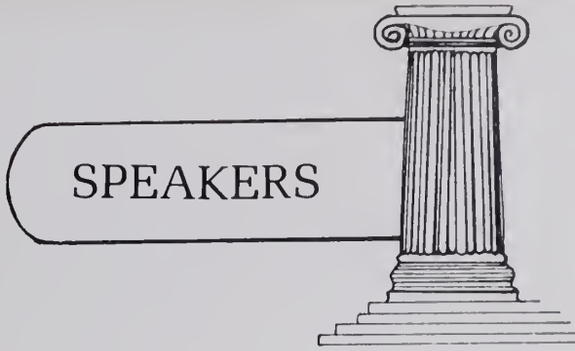

SPEAKERS

DR. CHESTER SWOR

Artist Series

The internationally famous Budapest Symphony Orchestra performed at the University of Mississippi as well as in New York's Carnegie Hall and in the thirty-four other cities during a Jan.-Feb. tour of the United States. Appearing at Ole Miss on February 6, the orchestra, directed by Gyorgy Lehel, featured 27 year-old violinist solo Miklos Syenthelyi playing selections from Wagner, Bartok and Beethoven's Third Symphony.

William Harness, one of America's leading opera singers, appeared at the University on March 8 as a part of the spring Artist Series. His voice has a big, beautiful tone that fills the range of style sought for in a tenor. Combined with his presence, it makes him one of the few romantic opera stars who can look, as well as sing, the part.

The New Christy Minstrels, internationally known folk group with a modern flavor, performed at Ole Miss on March 27. Modeled after the original group founded in 1842 that became the most popular minstrel variety show in existence, the New Christy Minstrels was formed in 1961 when the folk musical revival had taken America by storm.

The internationally acclaimed pianist Leonard Pennario opened the University of Mississippi's 1979 fall Artist Series on September 13. Pennario, who made his professional concert debut in 1936 at age twelve with the Dallas Symphony, has performed with every major American orchestra and has appeared extensively in Europe with the continent's leading orchestras.

Budapest Symphony Orchestra

William Harness

Leonard Pennario

The New Christy Minstrels

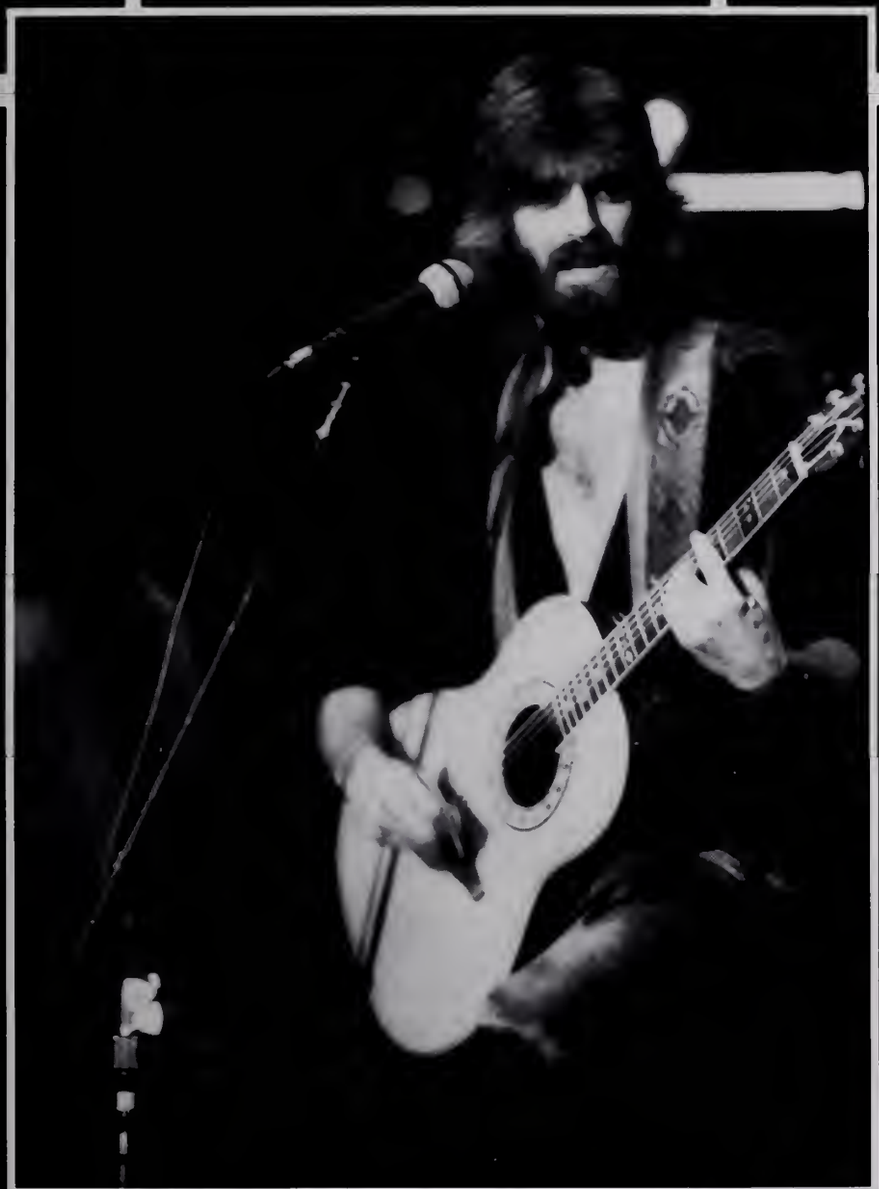

Steve Forbert

KENNY LOGGINS
January 23

A Doctor in Spite of Himself

A Man Who Married A Dumb Wife

page designed by L. Redditt

Jimmy Buffett

CONCERTS

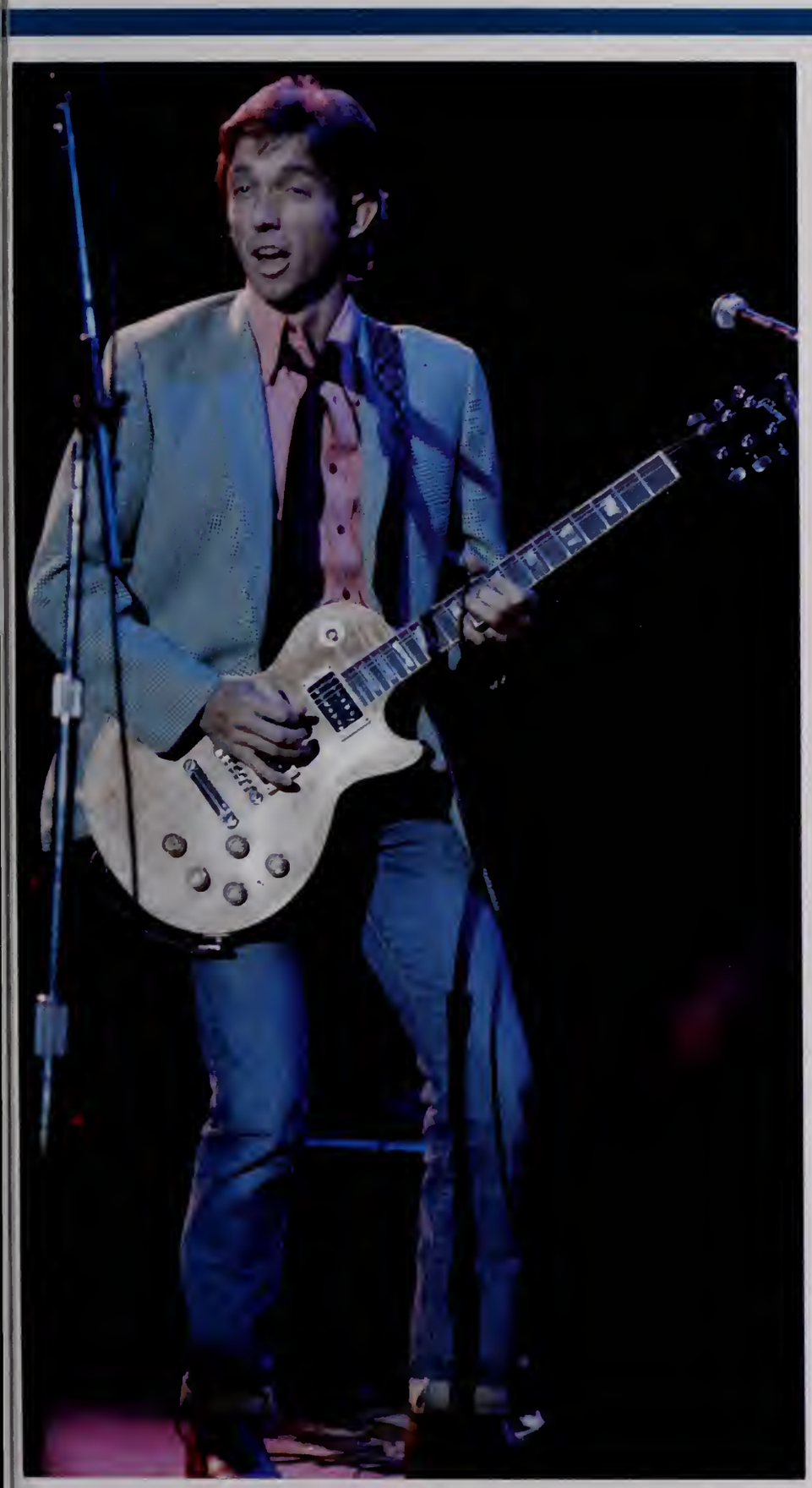

Cole Porter's ANYTHING GOES!

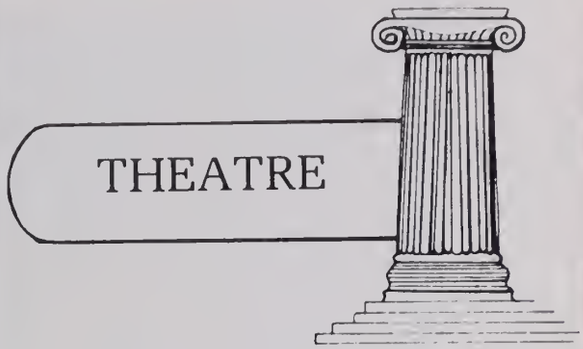

A STREETCAR NAMED DESIRE

Taming of the Shrew

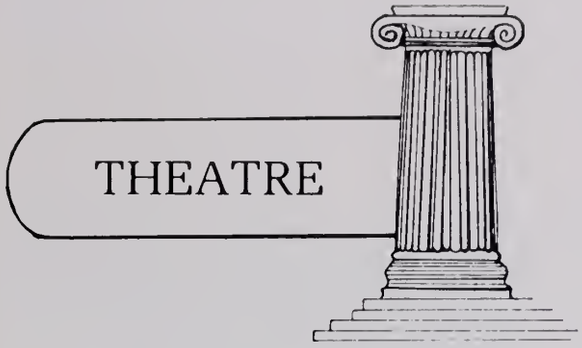

Godspell

OLE MISS
43
24
42
OLE MISS RE

GOODLUCK

15
15

HEMINGWAY
Stadium
Enjoy
Coca-Cola
The UNIVERSITY of MISS

SPORTS

LEE WATT, editor

Bubba Morgan, assistant

Portfolio	72
Football	74
Men's Basketball	84
Women's Basketball	92
Cheerleaders	100
Volleyball	102
Tennis	104
Golf, Track	106
M-Clubs	108
Baseball	110

OLE MISS SPORTS

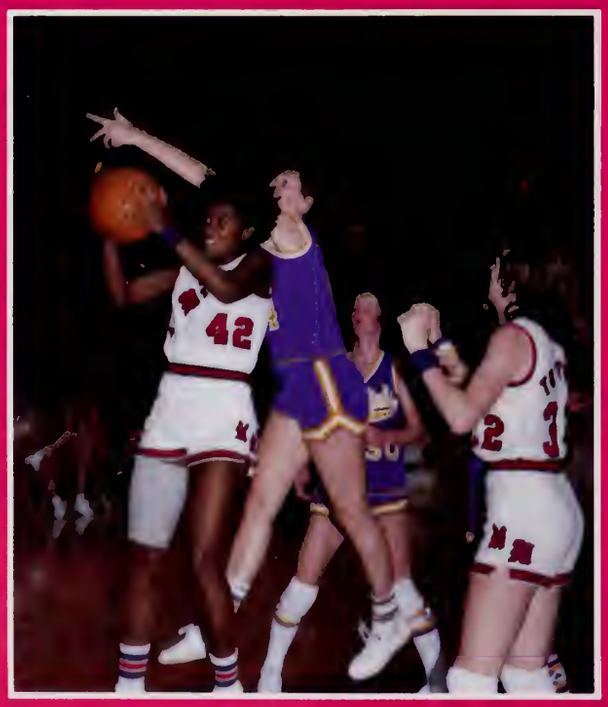

. . . A TRADITION

". . . if our programs are based on coaching staffs and the number of quality athletes we have in each of our programs, the future is bright for us . . . we (women's sports) have moved ahead to a point where we will always be a challenger . . ."

Warner Alford, Athletic Director
12/1/79

REBEL FOOTBALL

A balmy September night provided the setting as Ole Miss began what was to be a thrilling yet rather disappointing football season. The year was interesting as Rebel fans saw Ole Miss trounce all three Tennessee teams, Jim Miller punts for an average of 44.6 yards, John Fourcade proves that he *is* the quarterback everybody thought he was, and the ability of Sloan's heralded freshmen.

However, with every season there are problems and this one was no exception. Freshman running back Buford Magee was injured after a superb start; Ole Miss was stunned twice on regional TV, and the Johnny Rebs ended with another losing season (4-7). The year also was laced with controversies. Rumors of poor discipline spread throughout the state, along with rejuvenated 1960's cries against the alleged racism of Dixie, Colonel Reb and Confederate flags. However, the proud alumni, students, and faculty and an exuberant School Spirit Committee kept fans' morale high. The Rebs finished a frustrating season with wins over archrivals Tennessee and Mississippi State.

1 Nose guard James Jordan attempts to stop MSU running back. 2. Rebel fumble 3. Fourcade takes snap. 4. Mizzon running back stopped for a loss. 5. Fourcade pitches to Buford Magee 6. Magee halted by Southern Miss. lineman.

"That joker can run. I don't believe he knows how fast he is!" Those were the comments of Ole Miss punter Jim Miller about teammate Buford Magee following the Rebel 38-34 victory over Memphis State. Magee, one of the most highly sought after backs in the nation, opened his collegiate career with a 52 yard TD run on the Rebs first play from scrimmage. The Durant native finished the game with 160 yards on 11 carries which included a second TD run of 74 yards. Freshman Kinny Hooper also scored on his first play with a 9-yard TD reception from QB Fourcade. Miller began his last season on a winning note, punting 6 times, for a 51.7 average. For the game, OM compiled 406 total yards, compared to Memphis State's 379. A record crowd of 53,166 at Liberty Bowl Memorial Stadium watched as the Rebs put away the Tigers in the final seconds with a Jim Miller punt to the 5-yard line.

During the next two matches, the Rebs were able to produce only 15 points compared to their opponent's 71. OM opened strong against Mizzou as Michael Harmon returned a punt for a 54-yard TD with 4:37 remaining in the first quarter. But the second half belonged to the Tigers, as they made TD's on runs from 10, 14, and 9 yards out. A 40-yard FG and a TD pass of 69 yards sealed the Rebs fate with a 7-33 loss.

Returning to Jackson the next week, the Rebels found little sympathy from the USM War Eagles. The Johnny Rebs, who had lost only two previous games to Southern, fell victim to Southern's running attack which accumulated 256 yards and 4 TD's. Ole Miss's only TD came in the last quarter with a Fourcade-to-Seawright pass of 62 yards. Earlier in the week, there had been talk of dropping Southern from the Rebel schedule in order to upgrade it. This prompted some overzealous USM fans to hoist a banner which read "Upgrade USM schedule; Drop OM."

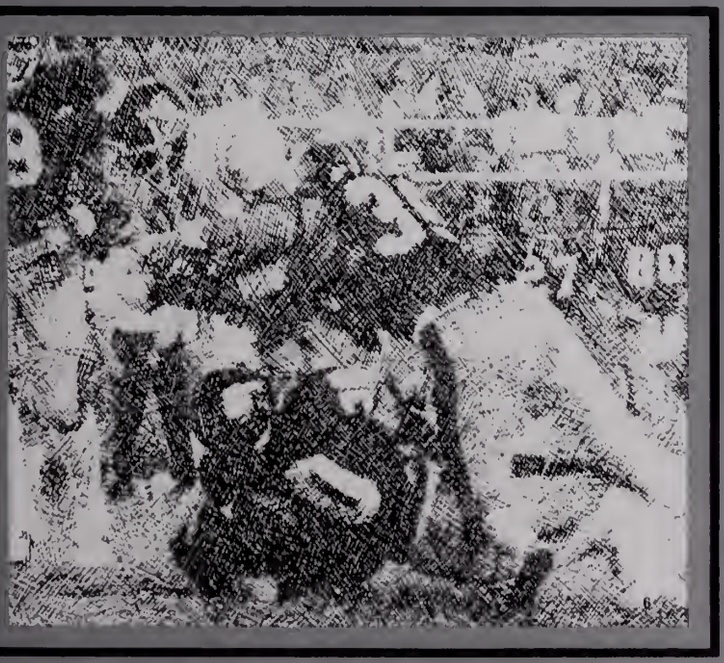

"McGee!?! He can fly. Every time I looked up he was running!"
— MSU Head Coach
Richard Williamson
9/15/79

After two devastating losses, the Rebels returned to campus to face winless Georgia. Anxious for a victory, the Bulldogs handed Ole Miss its third consecutive loss (21-24). This marked the first victory for Georgia in Hemingway Stadium.

Ole Miss began the scoring with two TD's which included a two-yard run by fullback Leon Perry and a five-yard run by John Fourcade. Nevertheless, under the direction of Head Coach Vince Dooley, the Bulldogs fought back in the second half to overcome the Rebel lead. Heading into the final minutes, the Rebs attempted a fake punt to Perry. However, Georgia's defense smothered both Perry and the Red and Blue's chance of a Legislative Day victory.

1. Rebels go after a fumble! 2. Georgia runningback gains short yardage. 3. Rebels surround a Commodore. 4. Ken Toler fights off a blocker. 5. A team tackle! 6. Rebels sack Vandy QB. 7. Rebel defenders rack up a running back.

Ole Miss is a tradition, and part of that tradition is winning. Homecoming 1979 clearly exemplified that, as the Johnny Rebs demolished the Vanderbilt Commodores (63-28). thus ending a five-game losing streak. The Rebel offense amassed 543 total yards against a porous Vandy defense. The Rebs' 63 points were the most points scored by Ole Miss since the Southern Mississippi game in 1969 (69-7). Also, the crowd of 35,667 at Hemingway stadium was the largest since the 1969 State game. For the day, quarterback John Fourcade completed 4 of 5 passes for 100 yards and ran 15 times for 169 yards. Fullback Leon Perry was second in rushing with 96 yards on 20 carries. Ripley native Jim Miller also had a fine day, punting three times for a 50 yard average.

HOMECOMING '79

"This is the third game in a row where we played well enough to win, but didn't win. It's very hard on the players and the coaches."

Head Coach Steve Sloan,
following the South Carolina game, 10-20-79

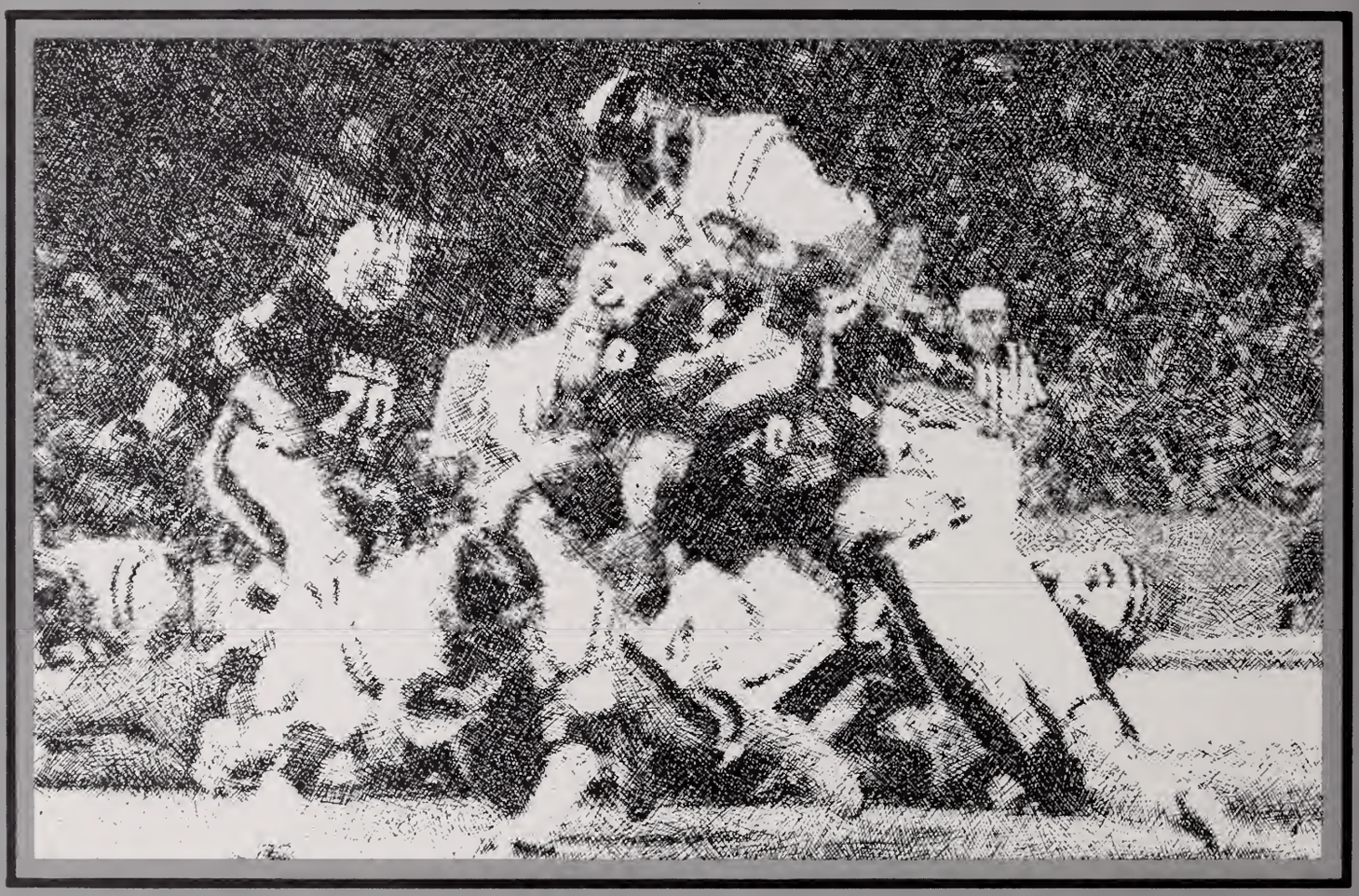

1. Kentucky fumbles. 2. John Perry pursues Tulane running back. 3. Wolf gets caught in action. 4. Perry scores on goalline stand. 5. Fourcade sacked. 6. Perry blocks for Melvin Brown.

Having barely enough time to recuperate from the previous week's loss to Georgia, the Rebels hit the road for their first away game. The Rebels were haunted all night long as they tried to tame the Kentucky Wildcats. Two Kentucky fumbles inside the Red and Blue 25-yard line produced only one Rebel field goal. Also, a 27-yard touchdown sprint by John Fourcade was called back on a holding penalty. The Rebs also gave up 355 yards before the game ended 14-3.

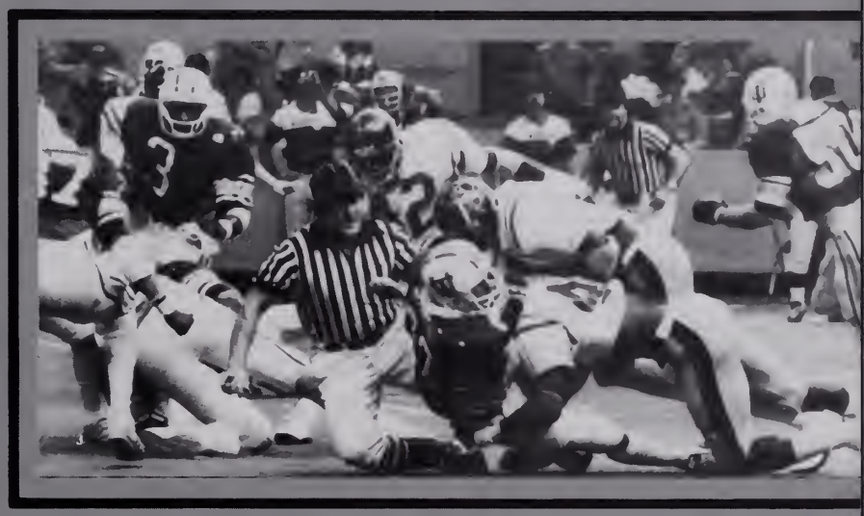

While preparing for the South Carolina game, many on the Ole Miss squad were remembering last year's spoiler against the Gamecocks. That was a game in which Ole Miss led until a 90-yard touchdown run and a two-point conversion miraculously occurred in the last nine seconds to give South Carolina a 18-17 win. This year's contest was comparable, as the Rebs had the pigskin four times inside the 15-yard line and failed to score each time. Although they led the game in total offense (422-304), Sloan's crew was stopped short, 21-14.

Louisiana Superdome was the sight for the regional TV game this year for Ole Miss. Like the first one, the Rebels were rejected — this time by Tulane, 47-15. Although Ole Miss rushed 34 times for only 55 yards, quarterback John Fourcade passed 23 times for 240 yards and two touchdowns. His 40 attempts were the most by a Rebel quarterback since Archie Manning in 1970. With quarterback Roch Hontas under the helm, the Green Wave accumulated 186 yards passing and 291 rushing to put the Rebels 2-7 for the season.

Prior to the LSU game. Ole Miss had led the nation in punt coverage. This was erased when LSU split-end Tracey Porter returned a Jim Miller punt for 52 yards late in the final quarter. This and a bad case of the second-half blues plagued Ole Miss as LSU overcame a 0-17 halftime deficit to down the Johnny Rebs 28-24. Retiring LSU Head Coach Charlie McClendon put it best: "This game was like all the rest in Ole Miss-LSU series. You can expect anything to happen at anytime."

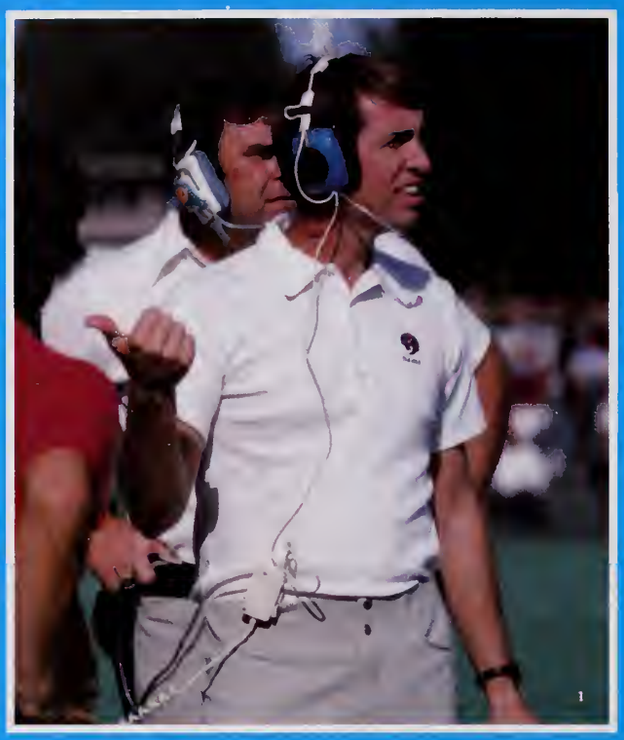

1. Head Coach Steve Sloan 2. Joel Stewart shows Rebel spirit 3. QB John Foorcade in action 4. Kenny Hooper rushes for a first down 5. Rebel defenders smother a Vol running back 6. It says it all — Ken Toler receives game winning TD pass.

Fresh after a 40-18 victory over Notre Dame, Tennessee rode into Jackson confidently seeking a bowl bid. However, the Red and Blue machine squeezed the Big Orange dry to the tune of 44-20. With the outstanding defensive play of freshman defensive end James Otis (13 unassisted tackles) and Leon Perry's 126 yards on 22 carries. Ole Miss thwarted Tennessee, thus becoming undefeated against all three Tennessee teams.

Football at Ole Miss is divided into two seasons: 1) The first 10 games and, 2) the Mississippi State game. Down 0-9 at the half and 7-9 with only 7:37 left in the game, Ole Miss came back with a 29-yard touchdown pass from John Fourcade to split end Ken Toler. The rest is history. The Golden Egg is once again back in the proper place.

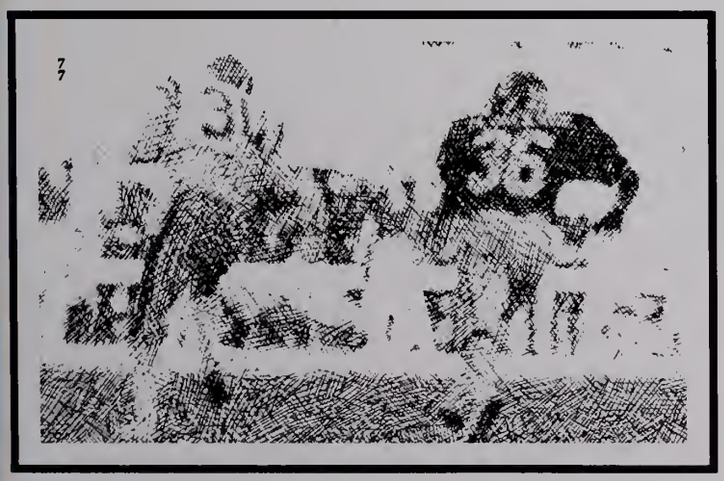

Receiving top honors for the season was punter Jim Miller, who was selected All-SEC and All-American by UPI and Football Writer's Association. Also ace quarterback John Fourcade was chosen All-SEC by Birmingham's Sports Page and to the second team All-SEC by AP. For his outstanding defensive abilities, defensive end James Otis was named to the Freshman All-American team by Blue Chip magazine. Senior guard Terrence Walker will play in the annual Blue and Grey game and kicking specialist Hoppy Langley will participate in the East-West Shrine game.

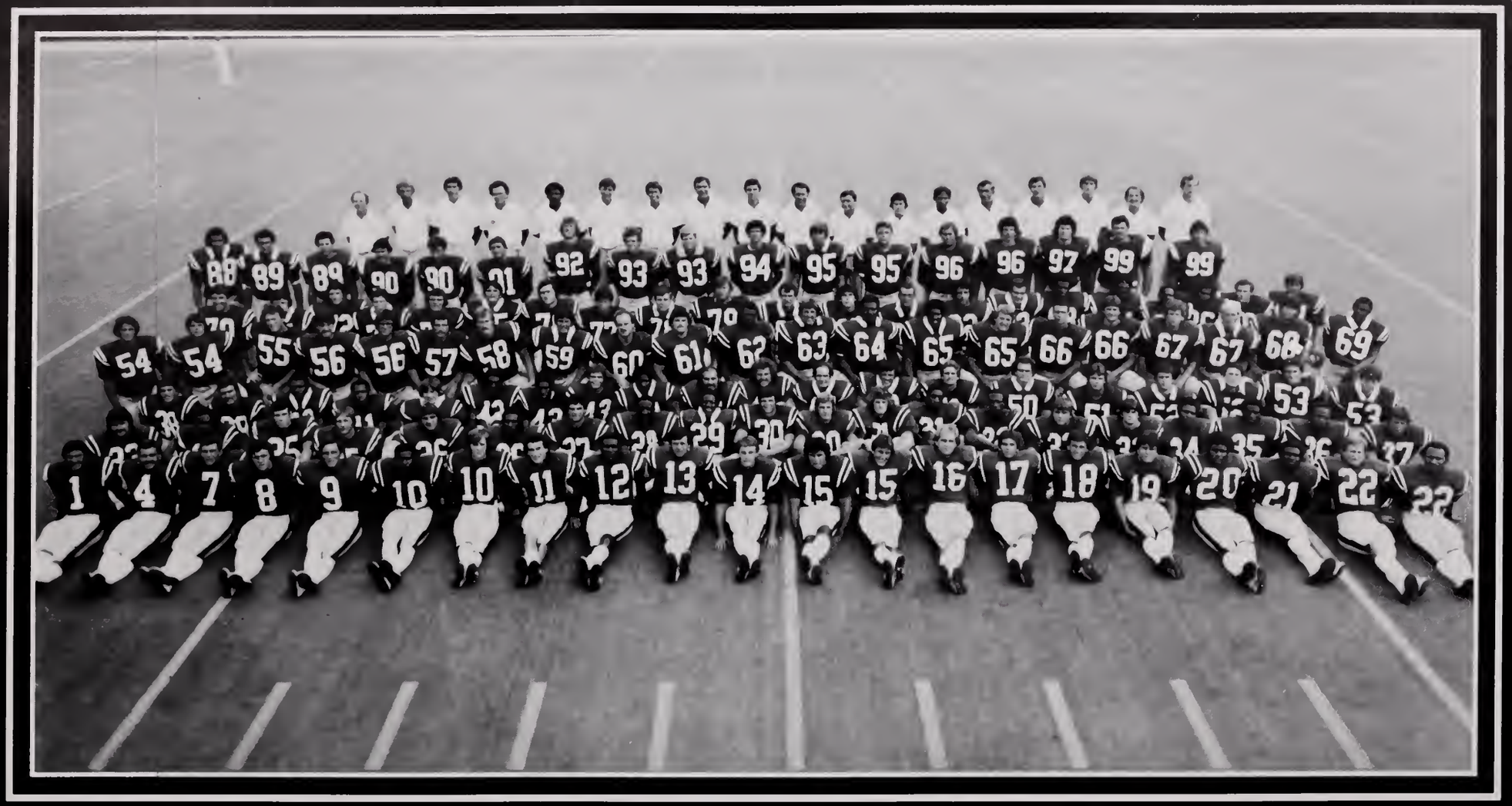

1979 OLE MISS FOOTBALL TEAM

Left to Right. First Row: John Fourcade (1), Ronnie Skinner (4), Wally Knox (7), Roger Clark (8), Skip Lane (9), Buford McGee (10), Ted Benkley (10), Jon Fabris (11), Roy Coleman (12), Darryl Graham (13), Jim Lear (14), Dan Cacamo (15), Hal Benkley (15), Billy Wise (16), Brad White (17), Graham Stuart (18), Conrad McCrary (19), Leon Perry (20), Melvin Brown (21), Derek Brewer (22), Reg Woullard (22); Second Row: Roger Gordon (23), Mike Smith (24), Danny Jansen (25), Clark Hudson (25), Johnny Burrough (26), Manny Murphy (26), Jarratt Price (27), André Thomas (28), Malvin Gipson (29), Ken Toler (30), Milton Robesheau (30), Mike Smith (31), Chester Thornton (31), Joel Stewart (32), David Lowe (33), Brent Southerland (33), Phil Freightman (34), Bobo Thomas (35), Freddie Williams (36), Jerry Spore (37); Third Row: Kenny Hooper (38), Jim Miller (39), Mike Fountain (40), Lewis Jackson (41), Richard Lingle (42), Nikita Williams (42), Robert Williams (43), Sketter Reed (43), Dale Erves (44), James Jordan (45), Bentley Burgess (46), Eddy Householder (47), Keith Fourcade (48), David Traxler (50), Marc Massengale (51), Bobby Dye (52), Jim Greene (53), Stacy Davidson (53); Fourth Row: Mark Grisham (54), Coot Russell (54), Chuck Commiskey (55), Jay Bailey (56), Brian Moreland (57), Jimmy Hawkins (58), Phillip Wyllie (59), Mickey Thames (60), Steve Searfoss (61), Quentin McDonald (62), Gregg Jefcoat (63), Terrence Walker (64), James Erves (65), Barry Barnett (65), Brian Kennedy (66), Hal Butler (66), Bobby Terrell (67), Danny Robertson (67), Will Weimar (68), Antorm Jackson (69); Fifth Row: Mark Moore (70), Steve Herring (71), Hoppy Cole (72), David Williams (73), Tony Dalton (74), Alan Partin (75), Tim Hemphill (76), Cbris Cottam (77), Pat Phenix (78), Russell Mitchell (79), Eric Smith (80), Richard Vacca (81), Steve Dearie (62), Norman Seawright (83), James Otis (84), Geno Engliah (85), Don Lloyd (86), Breck Tyler (87); Sixth Row: Billy Denny (88), John Peel (89), Randy O'Quinn (89), Tal West (90), Hoppy Langley (90), Jay Easterling (91), Kenneth Dotson (92), Todd Gatlin (93), Clay Erwin (93), Mark Bourne (94), Bill Hugg (95), Jimmy Palmer (95), Tim Ott (96), Steve Hendrix (96), Danny Miller (97), Michael Sterns (99), Andy Shaw (99); Seventh Row: Blake Bames (1), Bill Canty (2), Mike Pope (3), Leroy Mullin (4), Romeo Grennel (5), Paul Crane (6), Steve Sloan (7), Tom Goode (6), David Lee (9), John Cropp (10), Tommy Lembaugh (11), Tim Garl (12), Clyde Christensen (13), Tony Misita (14), Tommy West (15), Church Wood (16), Jeff Shivers (17), Bob Grefseng (18).

1979 COACHING STAFF: Head Coach Steve Sloan, Tony Misita, Tom Goode, Tommy Limbaugh, Romeo Crennel, John Cropp, Leroy Mullins, Paul Crane, Mike Pope, Eddie Crawford, Bill Canty, David Lee, Clyde Christensen.

TRAINING STAFF: First Row: Brian Burns, Mitch Smart, Jeff Bell, Lee Bethay, Scott Arata; Second Row: Danny Smith, Chuck Leggett, Assistant Trainer Tim Garl, Head Trainer Leroy Mullins, Tim Huff, Sam Duncan.

EQUIPMENT STAFF, First Row: Lee Taylor, Will Mounger, Tank Conerly; Second Row: Monty Montgomery, Forrest Phillips, Equipment Manager Blake Barnes, Donnie Kisner, Ronnie Brandon; Third Row: Gary Brandon, Jim Sledge, Lyman Fulton, Jay Leasman, Wayne Ables.

OLE MISS BASKETBALL

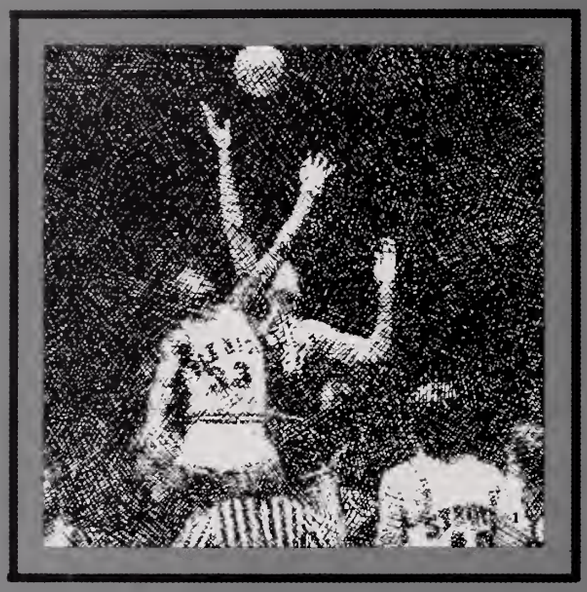

1. Forward Elston Turner battles Kentucky's freshman standout Sam Bowie. 2. The Big 'E' guards Kyle Macy. 3. Head Coach Bob Weltlich gives instructions. 4. Stroud tips in two. 5. Carlos Clark awaits jump ball. 6. Tim Thomas for two. 7. Turner attempts to block a shot.

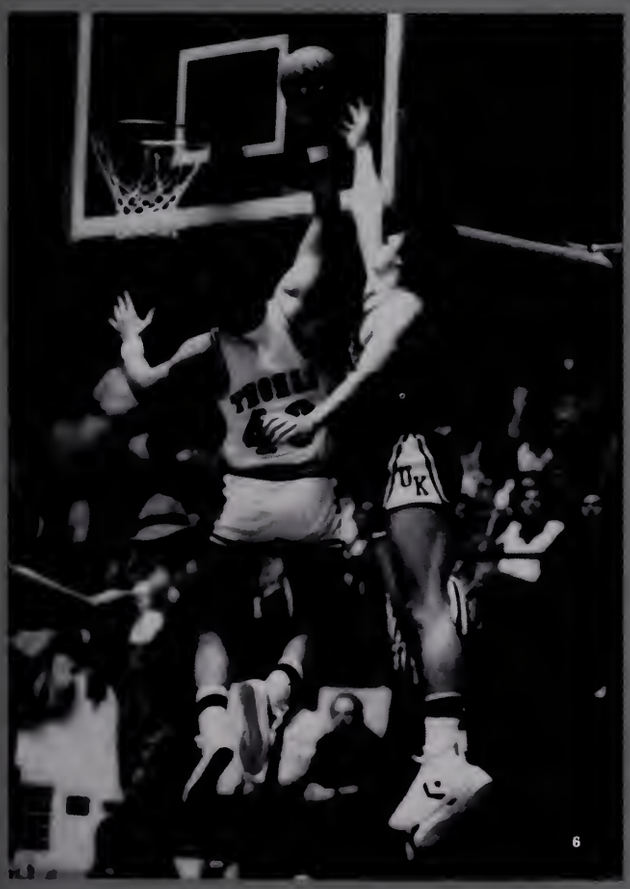

JOHN STROUD

SEC Leading Scorer — 2 Years •

Second All-Time SEC Leading Scorer •

Most Free Throws Made •

Most Field Goals Made •

All-SEC 2 Years •

Third Team All-American •

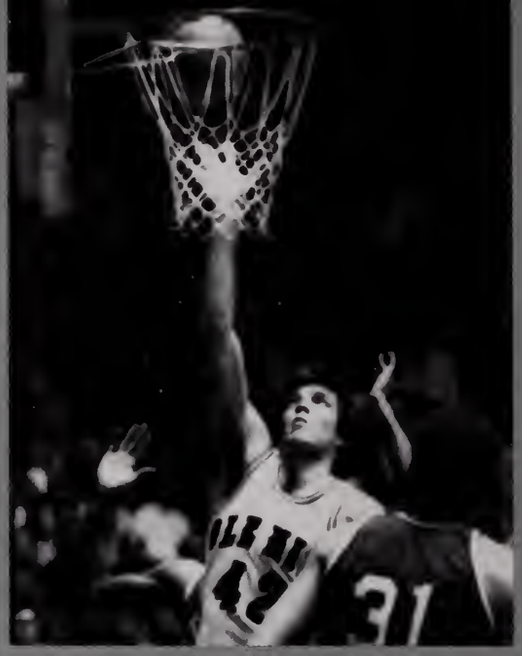

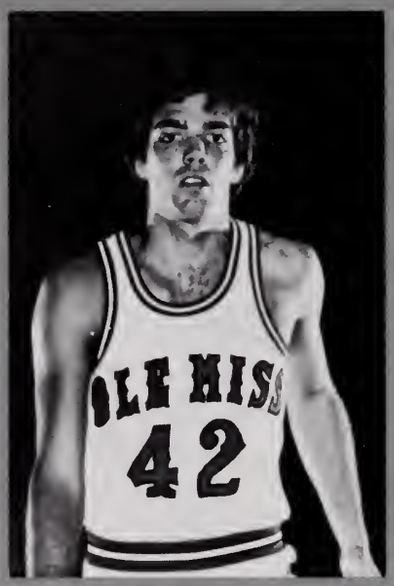

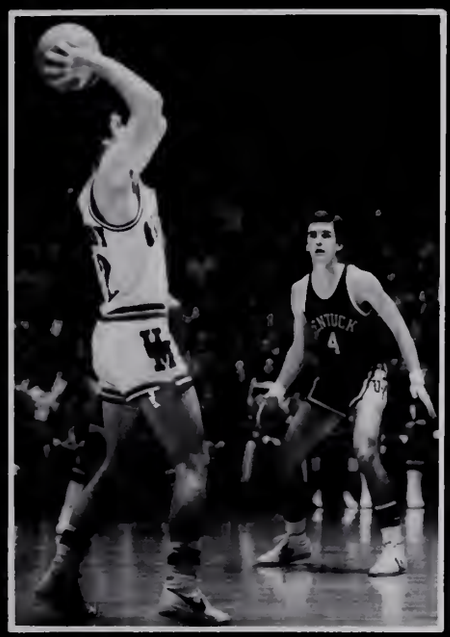

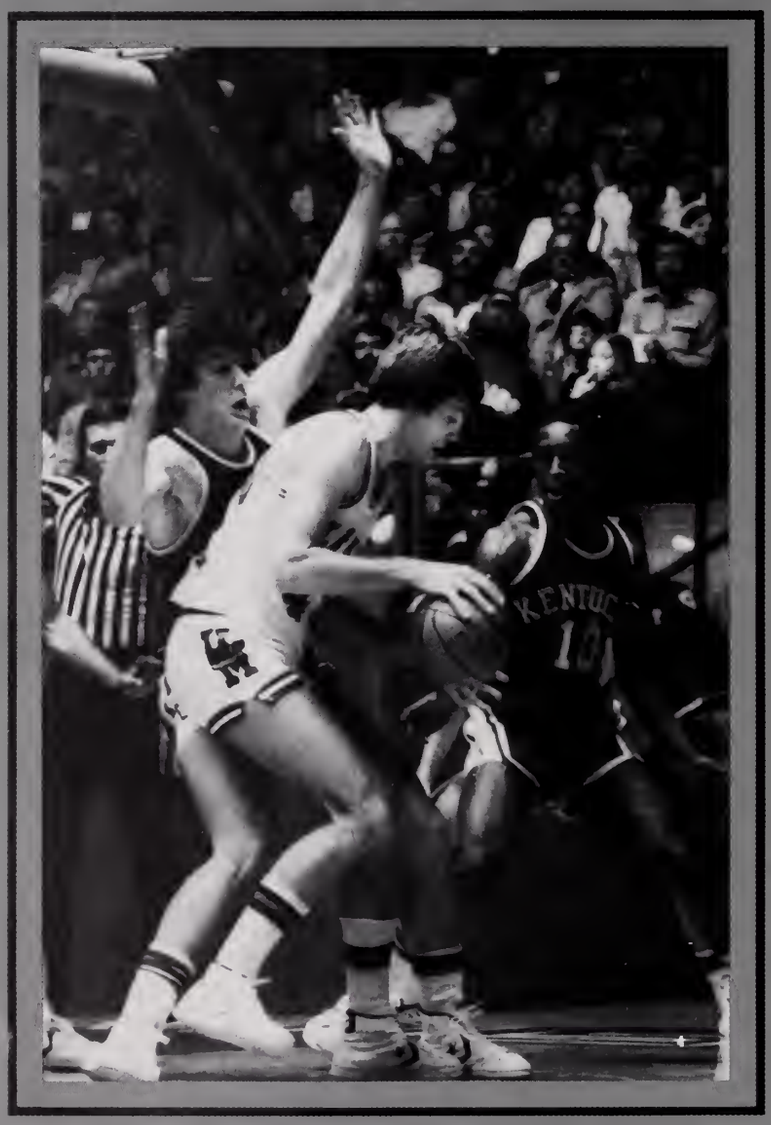

1. Sean Tuohy tries to maintain his better than ninety percent free throw average. 2. Guard Chris Barrett passes over Mercer's zone defense. 3. Rebel mentor Bob Weltlich. 4. Kentucky defense *tries* to stop John Stroud. 5. Freshman Roger Stieg scores over Mississippi State's Ricky Brown.

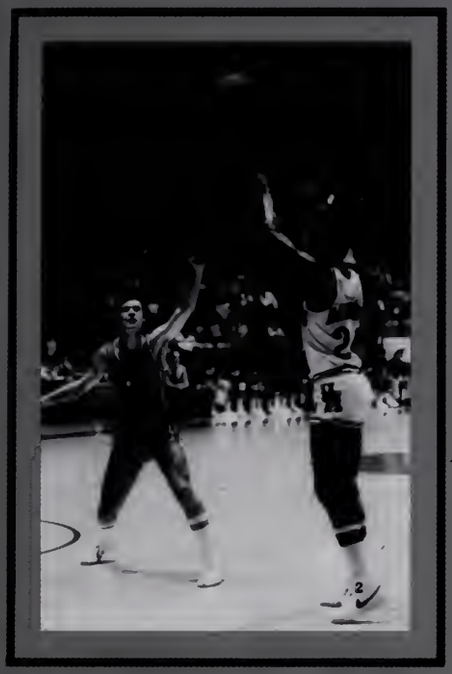

. . . this a vastly improved team . . . the Sugar Bowl tournament was a tremendous win for us . . . we've become competitive in the league . . . and expect more from the future . . .

Bob Weltlich
2/1/80

Last fall the Ole Miss basketball team was considered by many a fair team at best and probably eighth or ninth in the SEC. Another ho-hum season was expected. Someone evidently forgot to tell the Rebels about these dismal predictions, as the season was everything but ho-hum. The Johnny Rebs posted 17 wins, the most in 42 years, while gaining a berth in the National Invitational Tournament. This was the first post-season tourney ever for Ole Miss. The Rebs started NIT play at Oxford by beating Grambling, then succumbed to a powerful Minnesota by a narrow margin of 58-56.

But the season had not always been good. After trouncing Virginia Tech to win the coveted Sugar Bowl Tournament, Ole Miss started slowly in SEC play and soon faced an 0-5 slate in conference action. Then it happened. The Rebels came alive with nine wins in their last 13 SEC games. Sellout crowds in C.M. "Tad" Smith Coliseum became a weekly event. SEC scoring champ John Stroud combined with junior Elston Turner and sophomore Sean Touhy to place Ole Miss as a leading SEC contender. These three also were selected for the All-SEC team. After whipping Tennessee, the Rebels were set back by second-ranked Kentucky in the semi-finals of the SEC tournament.

The Johnny Rebs broke several records during the year. Stroud ended his brilliant four-year career with the second highest point total in SEC history (2,328). Other school records by Stroud included most field goals (844) and most free throws (540). The New Albany native commanded the third highest rebound total and became only the second SEC player to have consecutive scoring titles.

Defensive ace Elston Turner ended the season with his career scoring total at 1,207 points. Sean Tuohy handed out 260 assists — an Ole Miss and SEC record. This brought his career total to 428. Also providing valuable assistance during the year were Carlos Clark, Roger Steig, Chris Barrett, Cecil Dowell, Tim Thomas, Anthony Eubanks, James Ivy, James Green, Richard Hamilton, Norman Miller and Lane Shoup.

One of the brightest spots in the season came when Coach Bob Weltlich announced that he would not accept job offers elsewhere and would remain at Ole Miss. The beginning of the 80's saw a sound winning season — something new to Ole Miss. Basketball enthusiasts see this as the trend of the new decade. Yes, it's true — We've Got the Spirit!

12

33
32

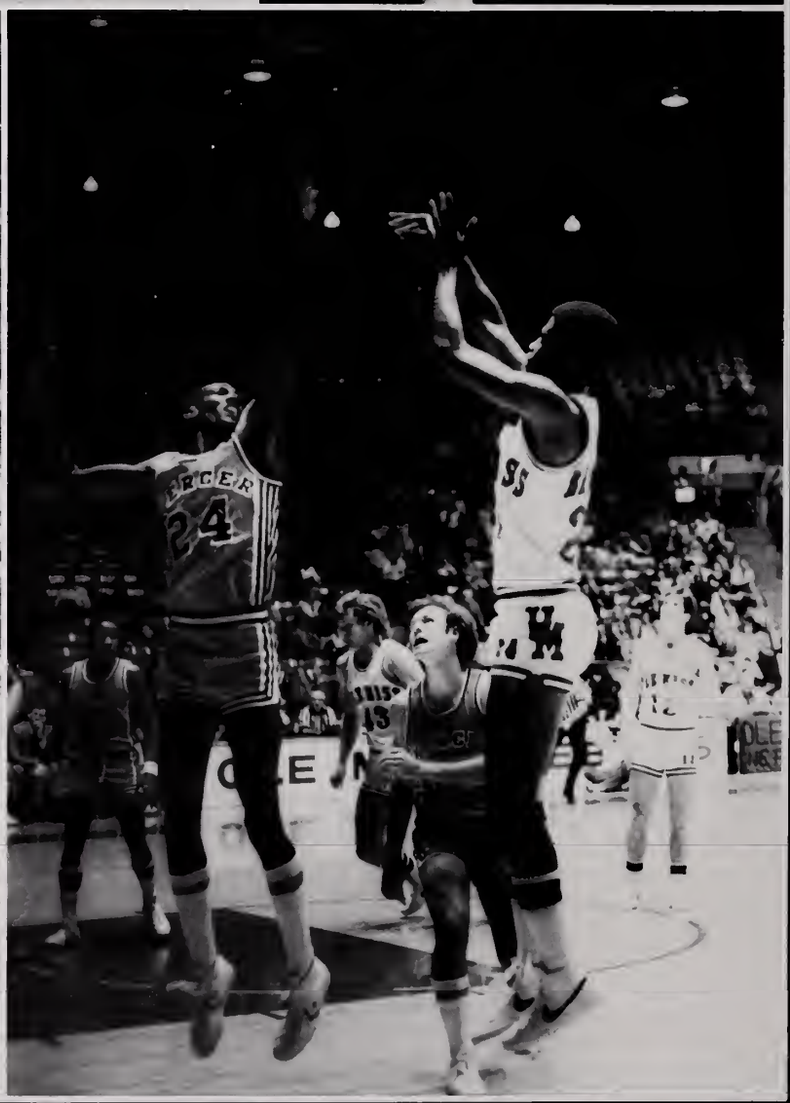
24

1979-80 BASKETBALL TEAM: Left to Right, First Row: Donnie Fuller — Manager, Cecil Dowell, James Green, Chris Barrett, James Ivy, Carlos Clark, Richard Hamilton, Sean Tuohy, Blake Barnes; Second Row: Mike Hanks, Ricky Johnson, Warner Alford — Athletic Director, Norman Miller, John Stroud, Tim Thomas, Head Coach Bob Weltich, Lane Shoupe, Roger Stieg, Anthony Eubanks, Elston Turner, Eddie Oran, Ron Reed, Henry Jackson.

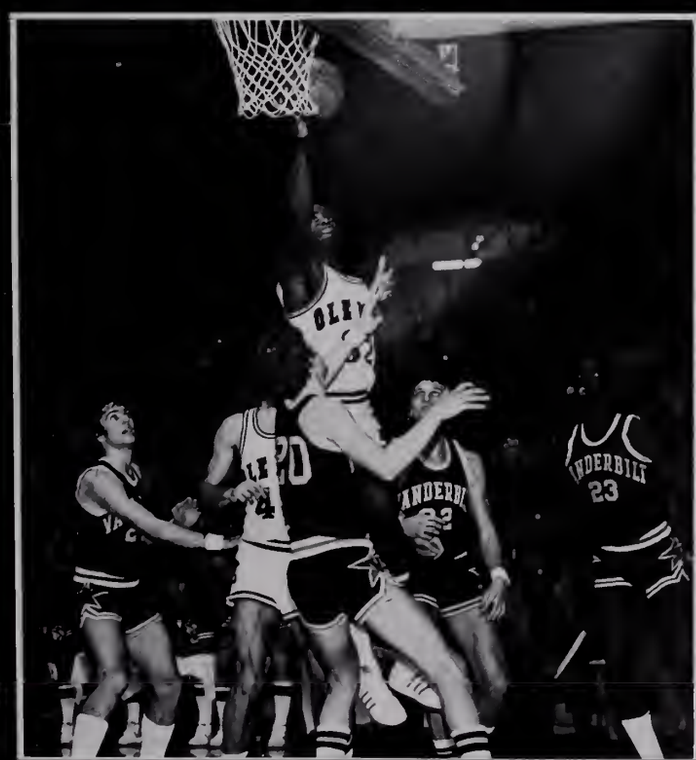

LADY REBEL BASKETBALL

2

1

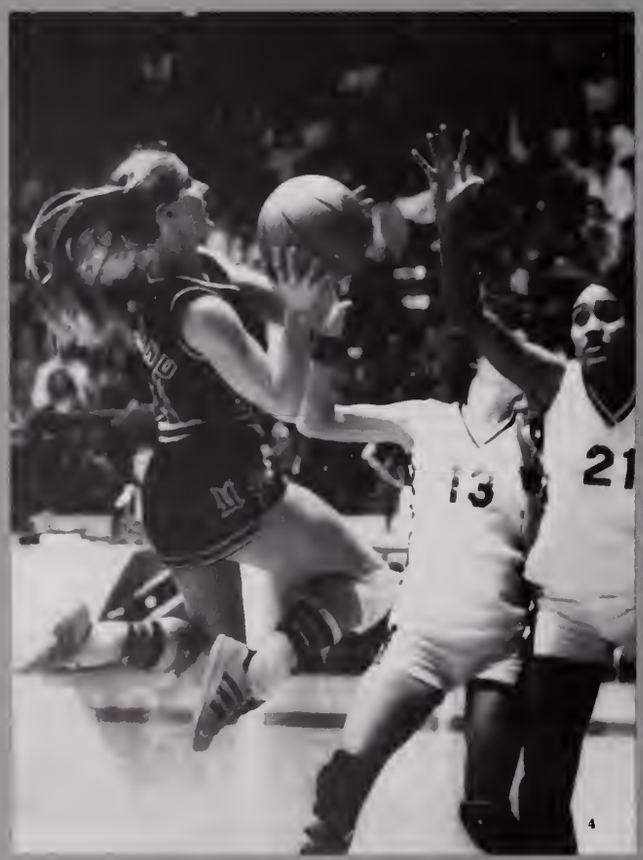

4

5

1. Liz Marable on defense. 2. Dana Fortenberry in action against MUW. 3. Jan Barnett shoots from the foul line. 4. Co-Captain Renee Rutland drives for a lay-up. 5. Freshman Justina Smith shoots over a defender. 6. Carol Ross shoots for two. 7. Senior Lane Lockard goes up for a jump ball.

PEGGIE GILLOM

All Time Leading Scorer •

All Time Leading Rebounder •

Holds 18 Individual Lady Rebel Records •

Finalist for Margaret Wade Trophy — 2 Years •

Honorable Mention All-American — 2 Years •

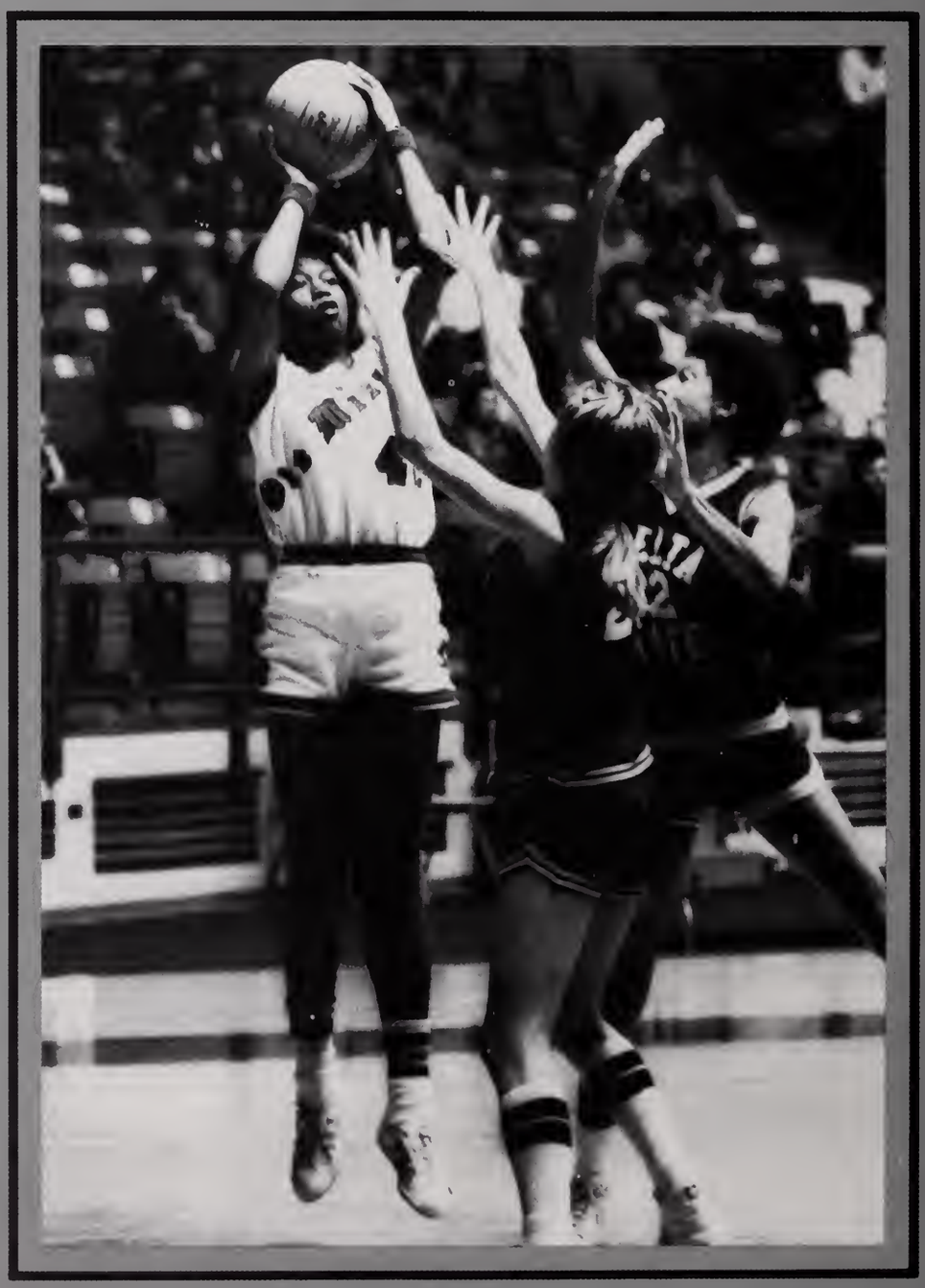

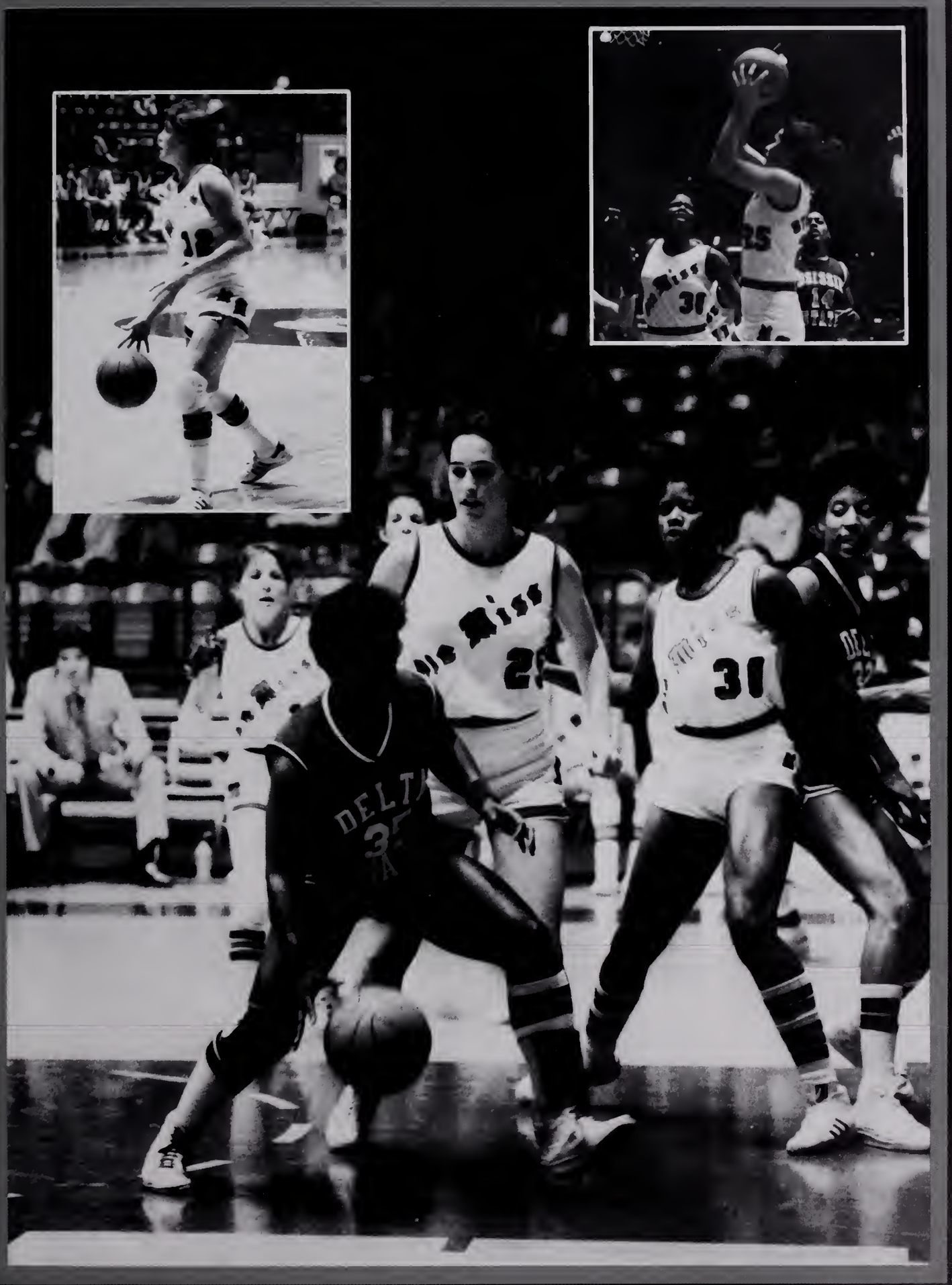
DELTA
31

1. Kris Stratton and Justina Smith block out. 2. Lane Lockard puts a rebound back in. 3. Coach Van Chancellor. 4. Center Justina Smith shoots at the buzzer. 5. Jan Barnett and Renee Rutland against a zone defense.

. . .Our season has had many ups and downs . . . defeating nationally ranked teams such as Stephen F. Austin and Mercer but then losing the MUW tournament . . . we had the opportunity of thrills as well as lows. . .

Van Chancellor
2/1/80

Though the Lady Rebel basketball squad failed to defend its state title, the team did provide several highlights for Ole Miss followers.

After a 3-0 start, the Lady Rebs dropped their first game of the season at the home of defending national champion Old Dominion. That was followed by consecutive losses to North Carolina and North Carolina State, both road games.

Back home, an upset by Vanderbilt ended a 19-game home-court winning streak. South Carolina added another loss at home, but after Christmas break Ole Miss remained undefeated at Tad Smith Coliseum.

The biggest victory for the Rebs came at the end of January with a 79-68 upset of second-ranked Stephen F. Austin. Freshman center Justina Smith gave her most impressive performance of the year, hitting 12 of 15 second-half shots to end the game with 28 points.

In most games, senior Peggie Gillom was the spark plug for the Lady Rebs. For the second year she was selected as a finalist for the Margaret Wade trophy which goes to the country's best female basketball player. The Southeastern region's coaches also picked her as co-MVP with Susan Taylor of Valdosta State. Gillom set Ole Miss records of 2486 points and 1271 rebounds, new marks for any Ole Miss athlete — male or female.

Four Lady Rebels graduate, including Gillom, Jan Barnett, Renee Rutland and Lane Lockard. Three starters will be back and will be expected to provide the nucleus for the squad: Kris Stratton, a 6-1 junior; Justina Smith, a 6-2 sophomore, and Carol Ross, a 5-9 senior.

At least four freshmen will join Wanda Austin, Dana Fortenberry, Liz Marable and the returning starters as the Lady Rebels try to advance in national competition. The most attractive home schedule in the team's history will include home contests with Old Dominion, North Carolina, North Carolina State, LSU and Valdosta.

With only two seniors and one junior, the 1980-81 squad will be young but enthusiastic and eager to make Ole Miss once again the top name for Mississippi college basketball.

Copy by George Pearson

1979-1980 BASKETBALL TEAM — Left to Right, First Row: Wanda Austin, Dana Fortenberry, Carol Ross, Jan Barnett, Justina Smith, Sherry Winterstein, Liz Marable, Risa Turton, Angie Crapis, Renee Rutland; Second Row: Coach Terri Shores, Trainer Gretchen Schlabach, Coach Connie Winstead, Peggy Gillom, Lane Lockard, Head Coach Van Chancellor, Betsy O'Connor, Kris Stratton, Coach Mary Davis, Manager Rita Dailey, Assistant Trainer Paula Morgan.

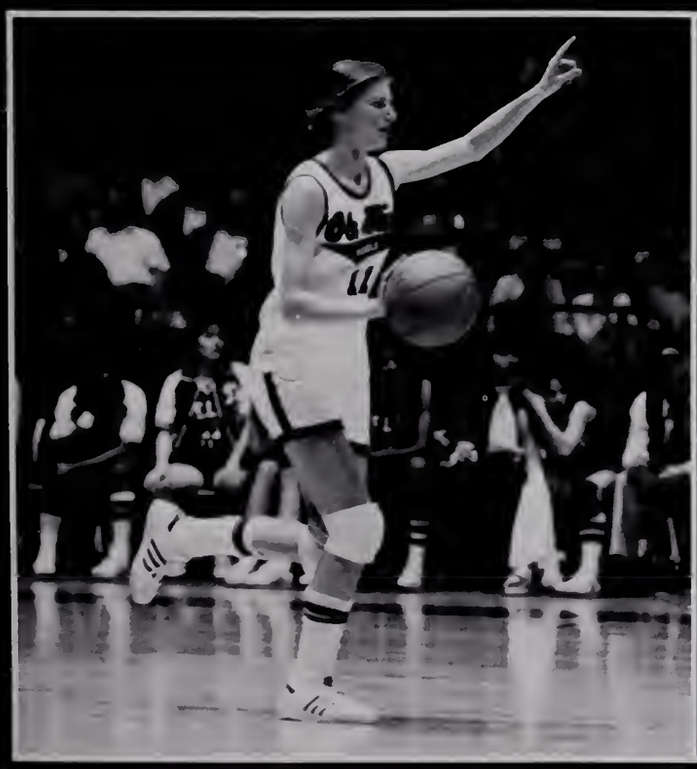

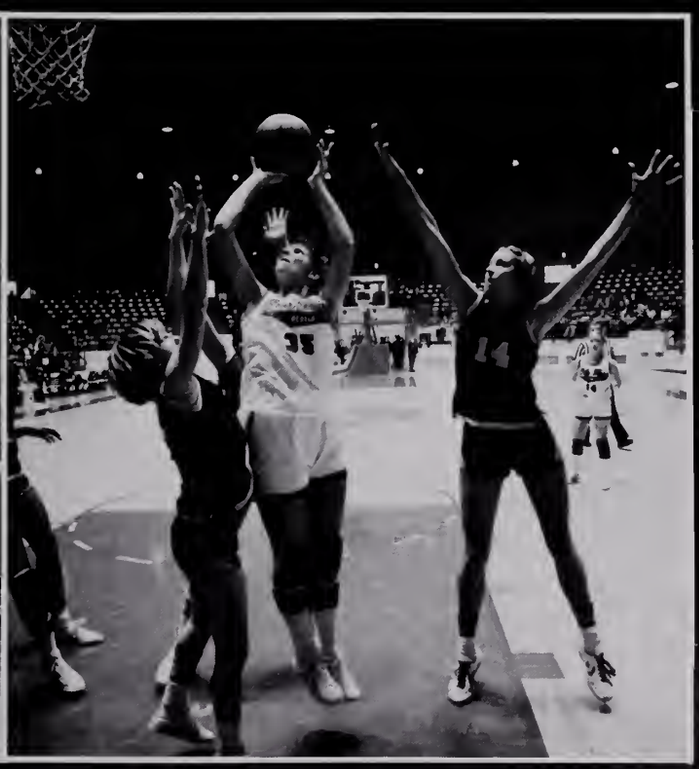

CHEERLEADERS

VARSITY

Left to Right: Suzanne Chaney, Ty Cobb, Leisha Prather, Gary Aldridge, Kathryn Becker, Sam Martin, Angelyn Atkins, Mike Tramel, Leigh Ann Roberts, Walt Shinalt.

1. Johnny Reb in part of his pre-game exhibition. 2. Rebel Cheerleaders form a pyramid.

1. Rebel Cheerleaders, one of top five in nation last year. 2. Freshman Cheerleaders: Top: Leslie Andrews; Middle: Daphine Parks, Camille Fite, Julie Phillips, Meg Bickerstaff; Bottom: Scooter Yates, Laurie White — alternate, David Locke, Andrew Mangialardi — alternate, Frank Parker, Bryette Denton; not pictured: David Messer. 3. Ty Cobb and Suzanne Chaney.

2

3

FRESHMAN

OLE MISS VOLLEYBALL

1. Lori Woodward watches after a hit. 2. Cathy Casteel and Kim McFall block for the Lady Rebels.

First Row, left to right: Lisa Connor, Mary Esslinger, Lori Woodward, Betsy O'Connor, Cathy Casteel, Estelle Hyde, Kelley Viner. Second Row, left to right: Head Coach Jeanne Taylor, Vivian Langley, Gretchen Schlabach, Kim McFall, Martha Maroney, Frances Hicks, Trisha Eastburn, Becky Swords, Donna Stevens, Sandra Pope.

. . . our program is definitely the finest caliber in the region and competitive on a national basis . . . Jeanne Taylor

10/24/79

Ole Miss Invitational
OM def. Memphis State 15-13, 15-11
OM def. UT-Martin 15-10, 15-1
OM def. Miss State 15-13, 15-5
Om def. Ark. State 15-11, 20-22, 15-12
OM def. Tulane 11-15, 15-1, 15-5
OM def. Ark. State 15-7, 15-13
OM def. Memphis State 15-9, 15-13

MUW Invitational
Memphis State def. OM 15-11, 15-13
OM def. SW Louisiana 15-9, 15-6
Alabama def. OM 15-13, 15-7
OM def. New Orleans 15-10, 15-10

Memphis State Invitational
OM def. Louisville 15-11, 15-9
OM def. Miss. State 15-8, 13-15, 15-4
OM def. Memphis State 17-15, 15-12
OM def. MUW 15-13, 16-14
OM def. UT-Martin 15-8, 15-12
OM def. Arkansas State 15-7, 15-6
Memphis State def. OM 15-10, 16-14, 15-6

Princeton International
OM def. George Washington 15-1, 15-6
OM def. Queens 15-8, 15-9
Delaware def. OM 15-13, 15-10
Cincinnati def. OM 15-13, 15-8
OM def. Charleston 15-5, 7-15, 15-11
Rutgers def. OM 15-8, 15-2

OM def. Memphis State 15-3, 7-15, 15-12, 6-15, 15-9
OM def. Jackson State 18-16, 15-13
OM def. MUW 15-4, 15-10
OM def. Southern Miss. 15-2, 15-8
OM def. Miss. State 16-14, 15-5

Memphis State def. OM 12-15, 7-15, 15-4, 15-9, 16-14
OM def. New Orleans 15-6, 15-9
SW Louisiana def. OM 15-5, 10-15, 15-6
OM def. SE Louisiana 15-6, 15-9
Tulane def. OM 15-4, 15-9
Jackson St. def. OM 15-3

SEC Tournament
OM def. Ms. State 14-16, 15-7, 8-15, 15-2, 15-12
OM def. Auburn 15-10, 15-8
OM def. Georgia 15-9, 15-7
Alabama def. OM 15-8, 11-15, 16-14
OM def. Vanderbilt 15-17, 15-2, 15-4
LSU def. OM 16-14, 15-9, 15-13.

Alabama def. OM 12-15, 15-5, 15-12
MUW def. OM 15-6, 15-12
OM def. Miss state 16-14, 15-8, 15-13
MUW def. OM 15-10, 15-13
OM def. Jackson St. 15-10, 13-15, 15-6
MUW def. OM 15-10, 11-15, 16-14

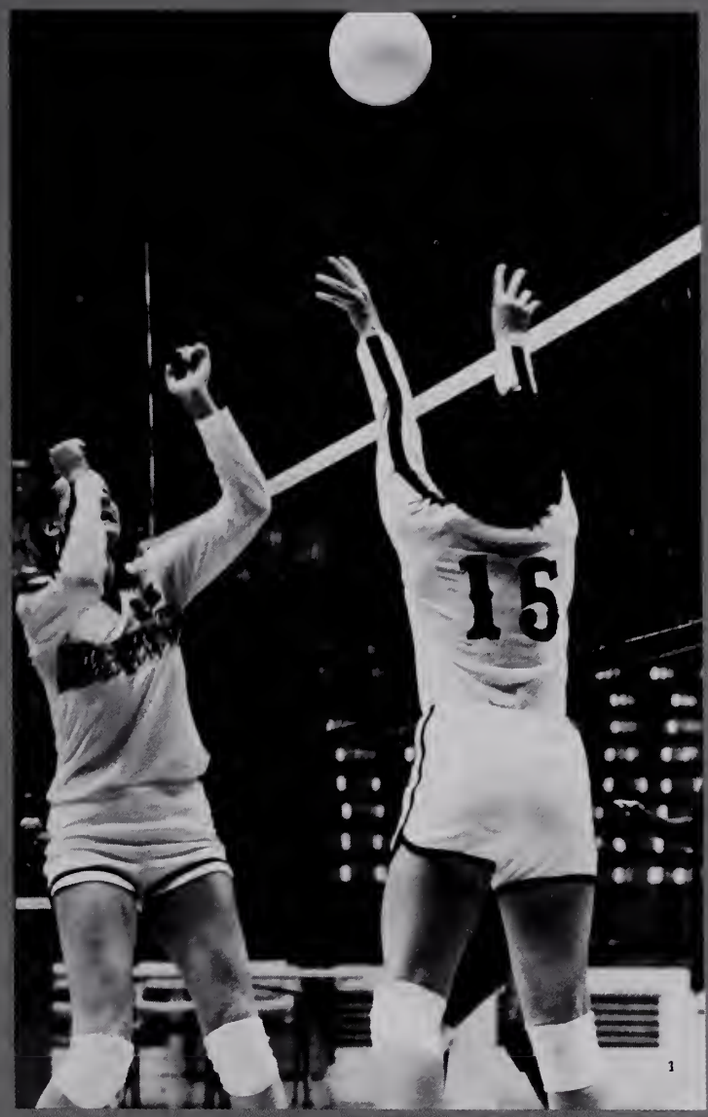

1. Trisha Eastburn sets for Betsy O'Conner. 2. Cathy Casteel hits as Lori Woodward, Estelle Hyde and Kim McFall look on.

The 1979 Ole Miss Volleyball team compiled a 23-6 record. At home Coach Jeanne Taylor has led her team to a 29-2 record for the past three years. Against other teams in the state the Lady Rebs were just as successful, winning 11 consecutive matches.

Senior Cathy Casteel was selected the year's most valuable player. Casteel has gained all-tournament recognition in every tourney she has played in. Sophomore setter Trisha Eastburn was recognized for her outstanding play in the Ole Miss Invitational and the Memphis State Classic. After advancing through state and regional competition, the Lady Rebels finished Seventeenth.

MEN'S TENNIS

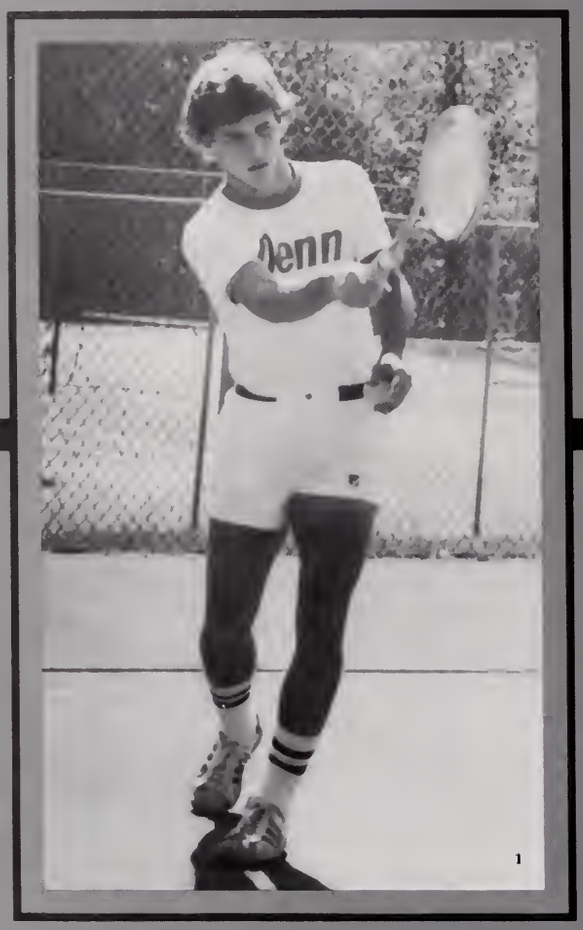

1

2

The Ole Miss Men's Tennis Team posted a 15-12 tally this year. The Rebs finished ninth in SEC tournament. Although the team will be relatively young in 1980, Eric Umstead, Joel Mulkin and Kirk Farquhar will return and provide valuable experience.

1. Joel Mulkin hits from baseline. 2. Lance Hickman returns serve.

Left to Right: Earl Hassler — Ass't. Coach, Joel Mulkin, David Templeton, Joe Wys, Kirk Farquhar, Richard Pollara, Lance Hickman, Russell Blair — Head Coach.

Kneeling, Left to Right: Ramona Kent, Catherine Yelverton, Reneé Periera Noblin, Susan Roberts; Standing: Nanette Thomas, Kathleen Jordan, Coach Billy Chadwick, Susan McMurray.

Consistency is the word used to describe the Lady Rebels Tennis Team. Paced by #2 singles Catherine Yelverton and #5 singles Ramona Kent, the Lady Rebs last spring won 14 consecutive state matches, 4 quadrangulars, and the state tourney for the 2nd year in a row. Yelverton has broken all but one of the women's tennis records while compiling a 26-6 slate. Kent's record of 23-7 includes 31 set wins and only 7 losses. Last season, these Lady Rebs won more matches than in any previous year.

WOMEN'S TENNIS

1. Kasey Hughes hits a backhand. 2. Catherine Yelverton hits from the baseline.

1. Gregg Richey tees off. 2. Greg Williams shows putting form.

OLE MISS GOLF

First Row, Left to Right: Greg Williams, Terry Christian, Scott Kenworthy, Steve Curtis, Steve Winkel, Greg Koenig, Chip Sammons, Randy Watkins
Second Row, Left to Right: Coach John Lang, Stan Hall, Kenny Bell, Mike Riley, Gregg Richey, Chris Mills, Bill Woodbury, Rich Kies, Scott Brown
Head Coach Ernest Ross.

1. Scott Kendricks in action. 2. Tab Bates shows winning form.

CROSS-COUNTRY

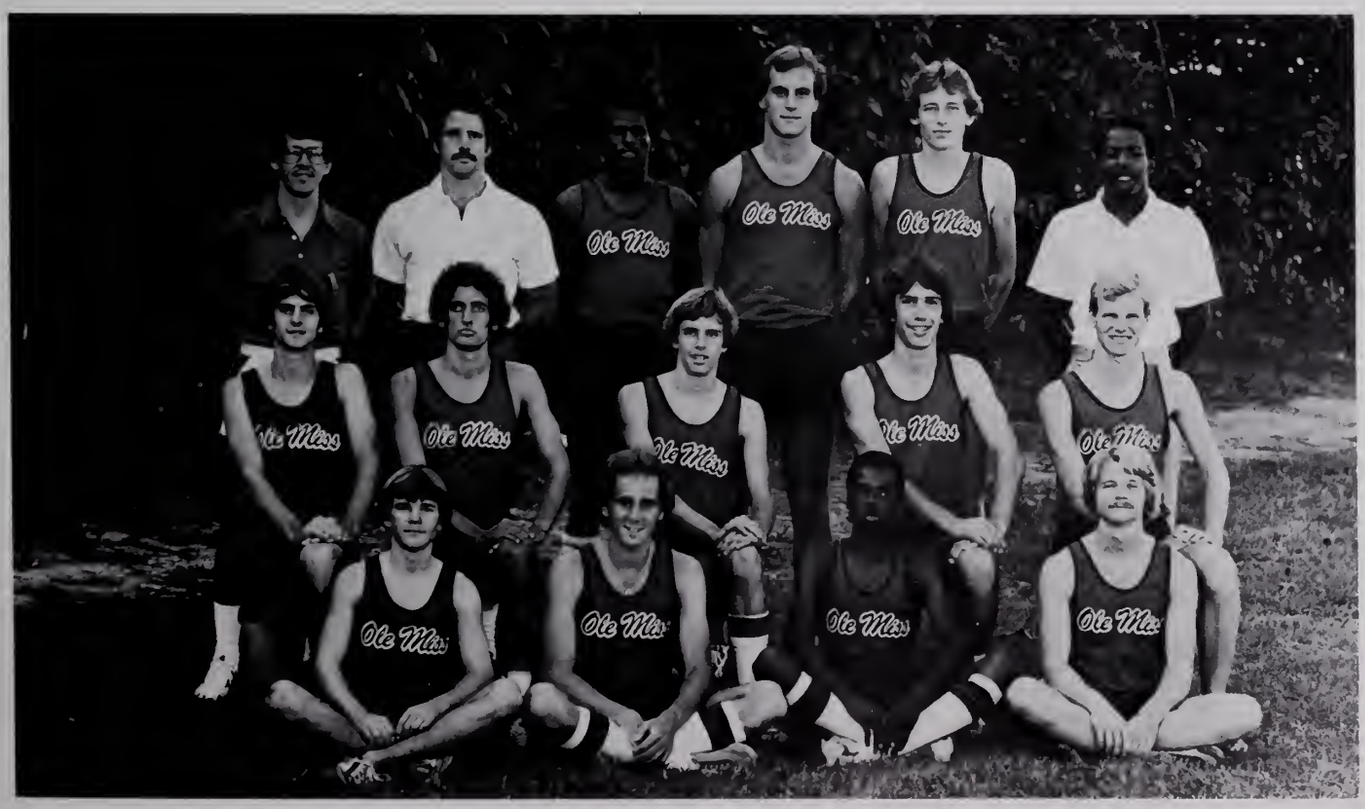

First Row, Left to Right: Chris West, Tony Green, Nate Elzir, Mark Farrar; Second Row: Mark Dove, Tab Bates, Ronnie Pearson, Mike Homan, Scott Kendricks; Third Row: Coach Joe Walker, Coach Dave Magraw, Bobby Goliday, John McDavid, Randy Dyess, Coach M. D. Cameron.

LADY REBEL M-CLUB

Top — LADY REBEL M-CLUB OFFICERS, Left to Right, Sitting: Paula Morgan — Secretary, Lori Woodward — President, Lane Lockard — Vice President; Standing: Kasey Hughes — Treasurer, Cathy Casteel — Sergeant-at-Arms, Jan Barnett — Chaplain, Estelle Hyde — Historian, Wanda Austin — Historian.

Bottom — LADY REBEL M-CLUB, Left to Right, First Row: Susan Roberts, Paula Morgan, Wanda Austin, Rita Dailey, Renee Rutland, Trisha Eastburn, Donna Stevens, Martha Maroney, Kasey Hughes, Estelle Hyde; Second Row: Ramona Kent, Kim McFall, Susan McMurray, Frances Hicks, Denise Barbieo, Carol Ross, Dana Fortenberry, Mary Esslinger, Catherine Yelverton, Kelli Viner, Lori Woodward, Jeanne Taylor — Sponsor; Third Row: Cathy Casteel, Jan Barnett, Lane Lockard, Peggy Gillom, Betsy O'Connor, Kris Stratton, Justina Smith, Liz Marable, Sherry Winterstein.

REBEL M-CLUB

M-CLUB: Johnny Adams, Bart Boykin, Jay Bailey, Gary Brandon, Chris Barrett, Dan Cacamo, Jeff Calhoun, Chip Connerly, Chris Cottom, Randy Coleman, Chuck Commiskey, Billy Denny, Sammy Duncan, Russ Dorris, Clay Erwin, Jon Fabris, Danny Fischer, Donny Fuller, Mike Fountain, John Fourcade, Phil Freightman, Roger Gordon, Jim Hawkins — Social Chairman, Doug Holt, Eddie Householder, Tim Huff, Donnie Kisner, Johnny Johnson, James Jordan, Greg Jefcoat, Hoppy Langley, Jim Lear — President, Don Lloyd, Chuck Leggett, Quentin McDonald, Jim Miller, Brian Moreland, Marc Massengale, Norman Miller, Kirk Morgan, John Peel, Jarrett Price, Gary Pickering — Sergeant-at-Arms, Tim Ott, Leon Perry, Mike Russell, Eric Smith — Secretary, Steve Searfoss, Norman Seawright — Sergeant-at-Arms, Jerry Spore, David Strang, Mike Summerlin, John Stroud, Mickey Thames, David Traxler — Vice President, Toby Turner, Ken Toler — Treasurer, Elston Turner, Terrence Walker, Brad White, Billy Wise, Phil Wyllie.

Officers 1979-80: Left to Right — Toler, Lear, Hawkins, Traxler, Seawright, Pickering, Smith.

Sweetheart — DEBBIE SANSING

OLE MISS BASEBALL

1. OUTFIELD: Left to Right, First Row: Mike Templeton, Marty McDermott, Johnny Mims, Lane Ball; Second Row: Joe Rizzo, Rusty Lanphere, Greg Ott, Ronnie Russell. 2. CATCHERS: Left to Right: Gary Pickering, Bart Boykin. 3. INFIELD: Left to Right, First Row: Cliff Ford, Mike Summerlin, David Strang; Second Row: Mark Carmichael, Mike Pomeranz, David Clements.

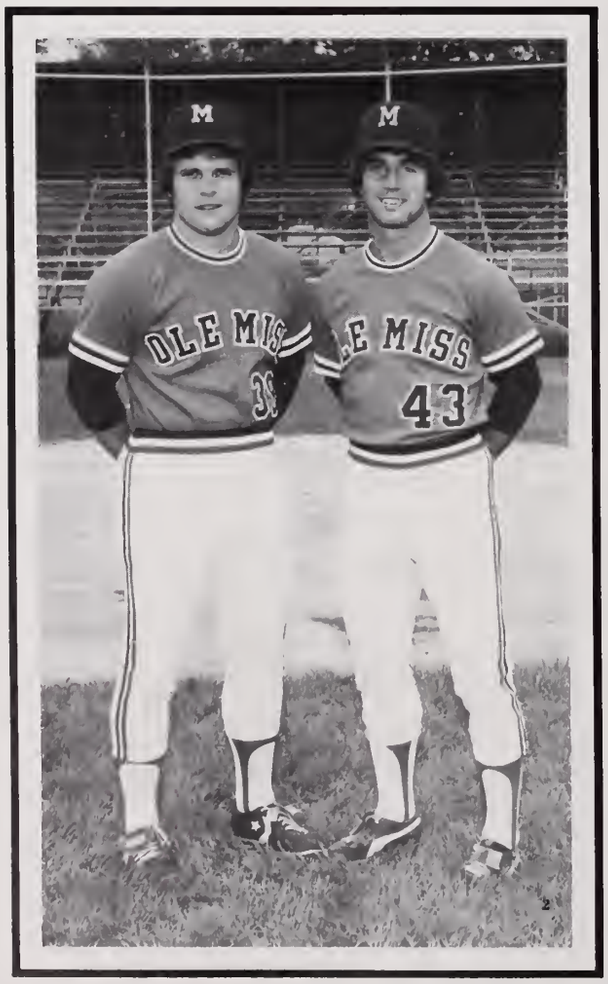

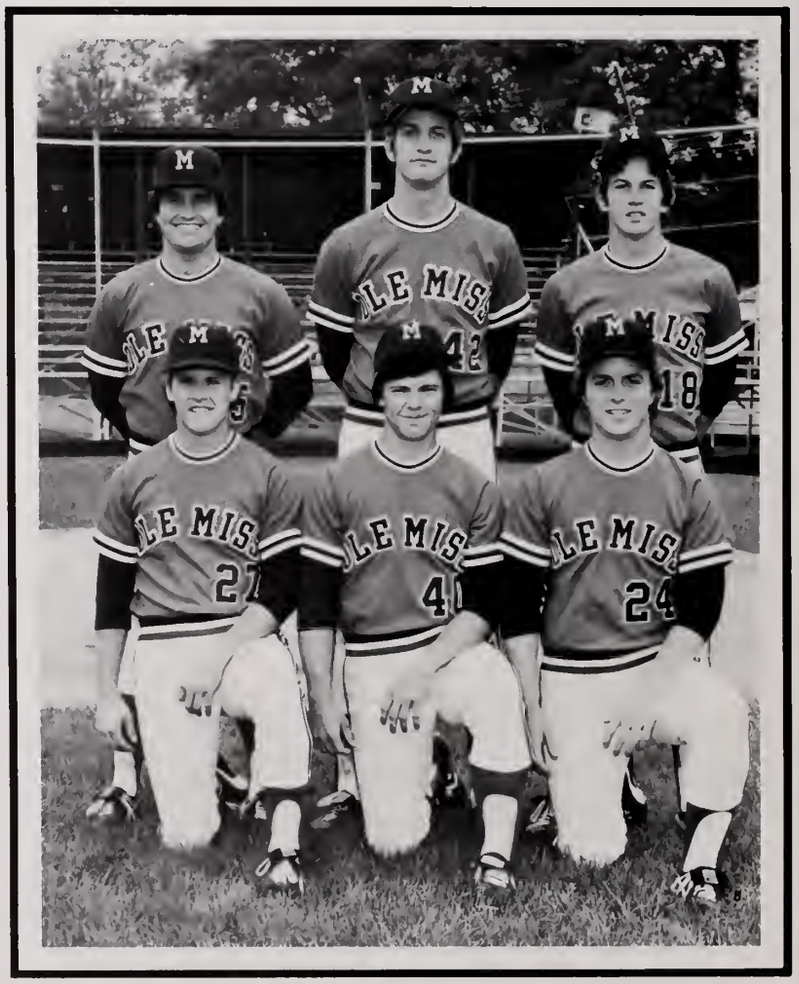

PITCHERS: Left to Right, First Row: Johnny Adams, Darryl Graham, Randy Coleman, Albert Ward. Second Row: Tobby Turner, Jim Ed Slay, Mark Buys, Jeff Calhoun, Russ Davis.

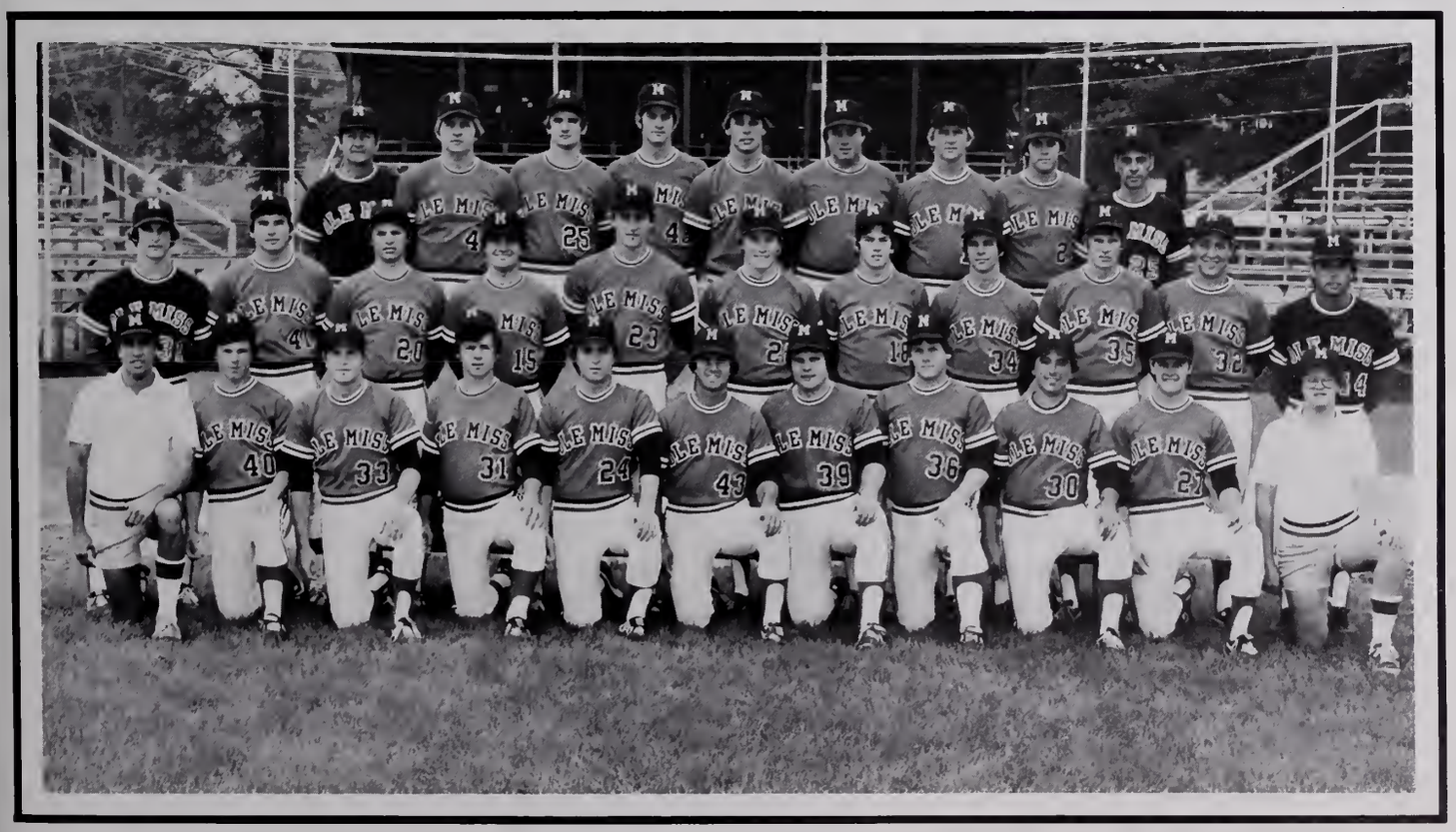

Left to Right, First Row: Forrest Phillips, Mike Summerlin, Marty McDermott, Darryl Graham, David Strang, Bart Boykin, Gary Pickering, Lane Ball, Albert Ward, Cliff Ford, Danny Smith. Second Row: Rick Zibilich, Johnny Adams, Johnny Mims, Mark Carmichael, Jim Ed Slay, Joe Rizzo, David Clements, Mike Templeton, Rusty Lanphere, Greg Ott, Yogi Brown. Third Row: Head Coach Jake Gibbs, Tobby Turner, Mark Buys, Mike Pomeranz, Russ Davis, Randy Coleman, Jeff Calhoun, Ronnie Russell, Larry Williams.

BASEBALL '79

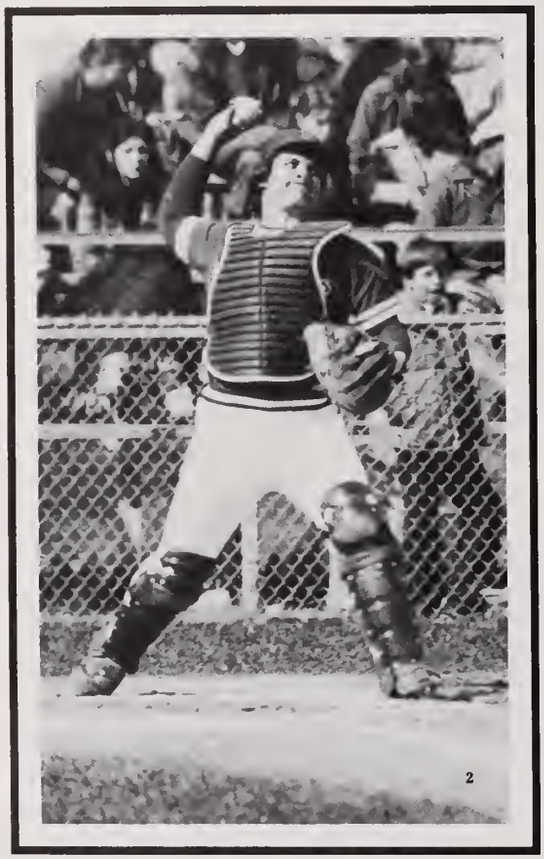

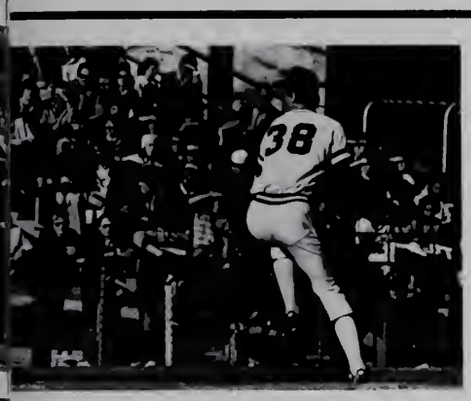

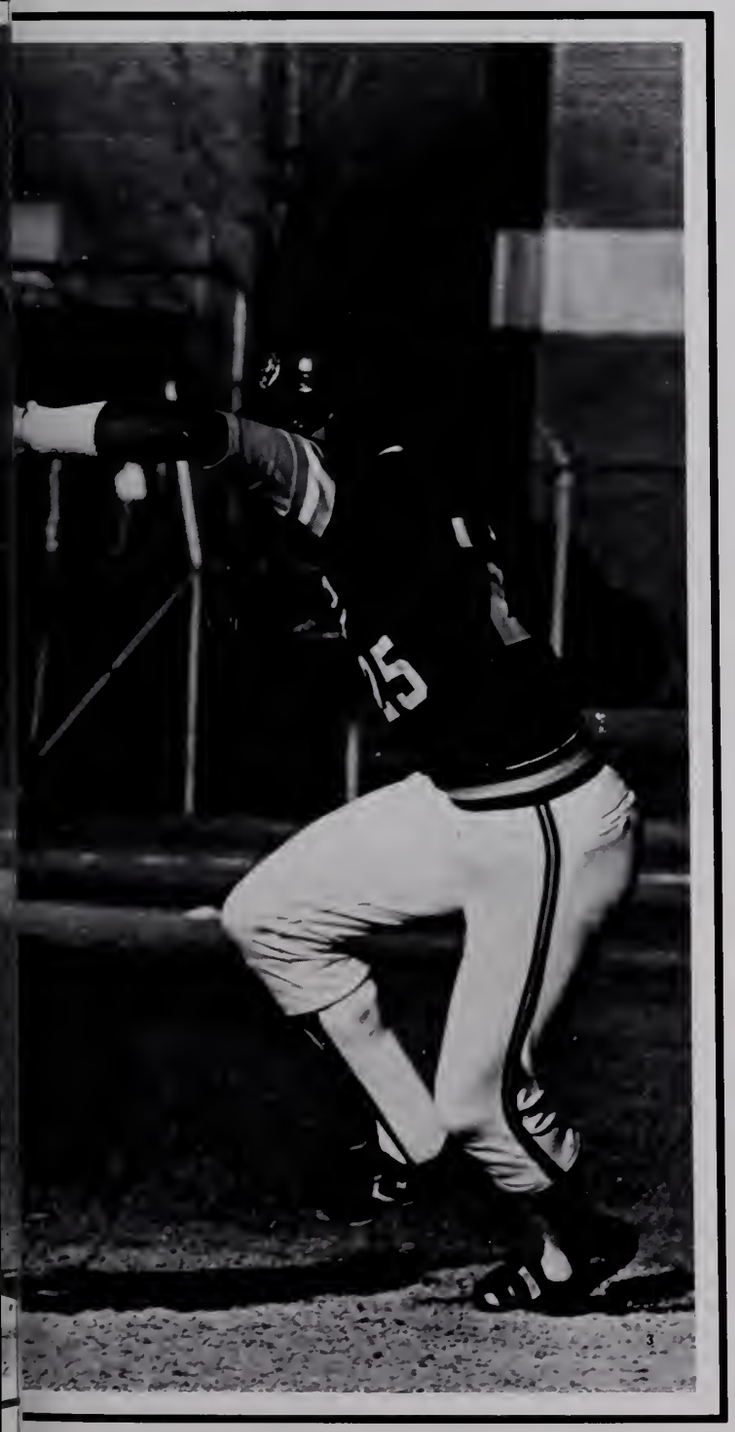

1. Russ Davis delivers a pitch. 2. Catcher Gary Pickering tries to prevent a stolen base. 3. First baseman Cliff Ford catches a runner off base. 4. Greg Ott awaits Bart Boykin at home plate.

With 16 lettermen returning from last year's 27-21 squad, experience was a key factor for the 1979 Ole Miss baseball team. Although the pitching staff was young, it posted a team ERA of 3.52 compared to the opponents' 4.23.

The Rebels opened the season under Head Coach Jake Gibbs by posting wins over Livingston and Delta State. After a couple of losses to LSU the Johnny Rebs won twelve of their next fourteen games. During

1. Home run ace Ronnie Russell at bat. 2. Greg Ott rounds third base. 3. Head Coach Jake Gibbs. 4. Ole Miss dugout. 5. Johnny Adams follows through on a pitch.

this stretch, Ole Miss swept series from Memphis State, Alabama, Moorehead State and Illinois Wesleyan. A split bill with Indiana State and Tennessee were the only two losses.

The Rebels then took another series from last year's SEC champion Auburn, but only after losing three from arch-rival Mississippi State. Next, Delta State and LSU handed Ole Miss three crucial losses which knocked the Rebs out of the race for the SEC pennant. Then, under the direction of eight-year veteran Coach Gibbs, the Rebs trounced non-conference foes Memphis State and Southern Mississippi. In the Southern Mississippi match Jeff Calhoun fanned 14 batters, which is the third most strike-outs for a Rebel pitcher.

The season ended with two more losses to Mississippi State and a third place finish in the Western Division. For the year the Rebels were 24-13 and 9-10 in SEC play. Five of the SEC losses went to champion Mississippi State and four went to the second place LSU Bengals. Co-Captain Ronnie Russell of Memphis overcame an early batting slump to finish with a 3.11 average and lead the team in hits (37), doubles (9), triples (2), and RBI's (24) and won Western Division honors. Outfielder Marty McDermott led the team in runs (28) while Mike Pomeranz managed 29 hits and 8 doubles.

. . . Having sixteen games rained out really hurt us. We weren't able to get valuable experience from playing these games . . . We used nine pitchers and had an overall combined ERA of 3.52 . . . Two of our freshmen really helped us . . . Overall the year was a good one . . .

Jake Gibbs
10/23/79

The nature of human society dictates that a community will consist of those who lead and those who follow. Both groups are vital to the well-being of the community, and maintaining communication and cooperation between them is essential for success.

The Ole Miss community fits this mold. Whether elected or appointed, the leaders at the University possess common characteristics that set them apart and render them fit to set the campus paces and lifestyles.

The following pages feature the leaders at Ole Miss. Those in administrative positions make policy decisions and guide students. Those distinguished by judges or elections have excelled with God-given looks and/or personalities. Those who have achieved certain standards of academics, leadership and character are recognized by citation and membership in honor societies.

Each leader makes unique contributions to the University while serving to preserve the Ole Miss tradition of excellence.

Those Who Do It Best

Honors 118
Administration 158
Features 174

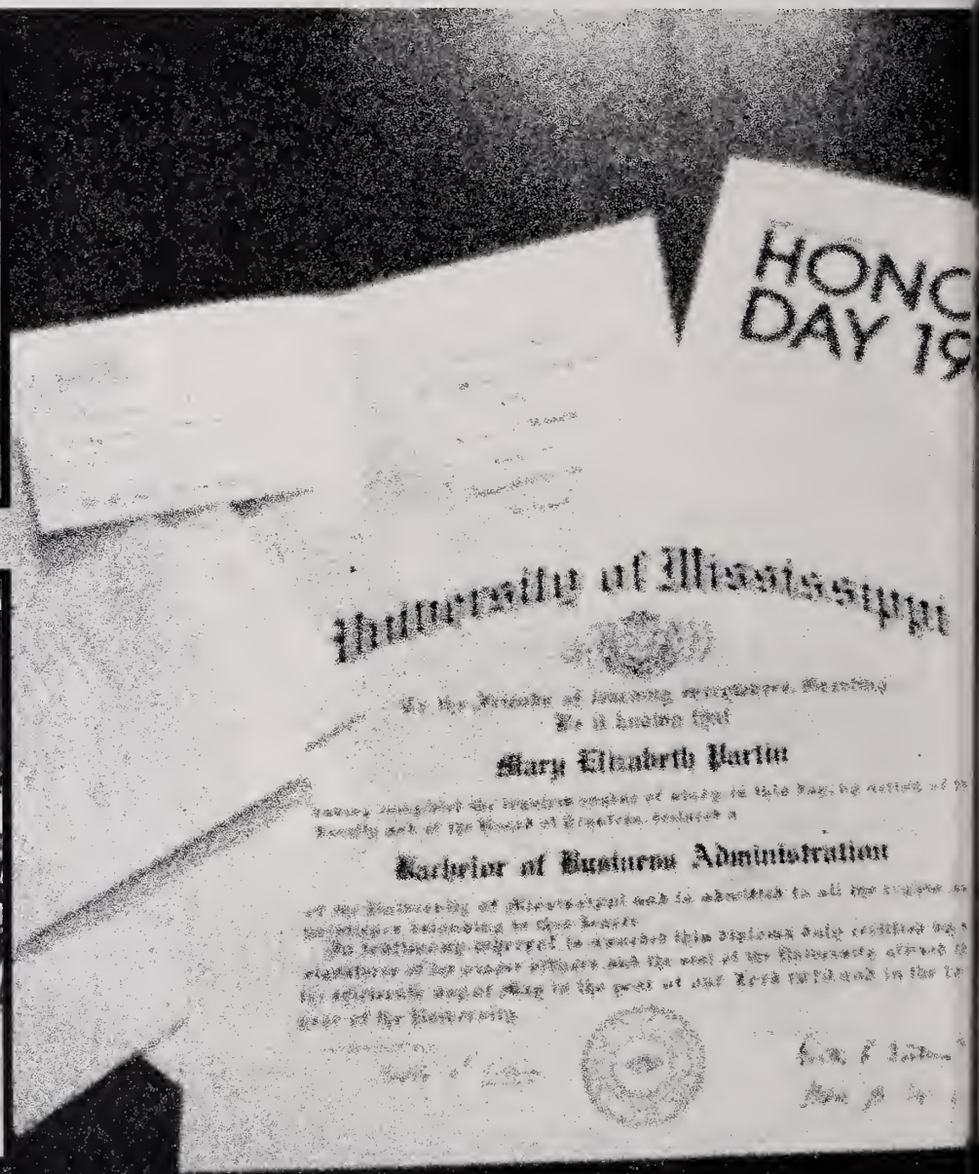
HONORS
DAY 19
University of Mississippi
Mary Elizabeth Parin
Bachelor of Business Administration

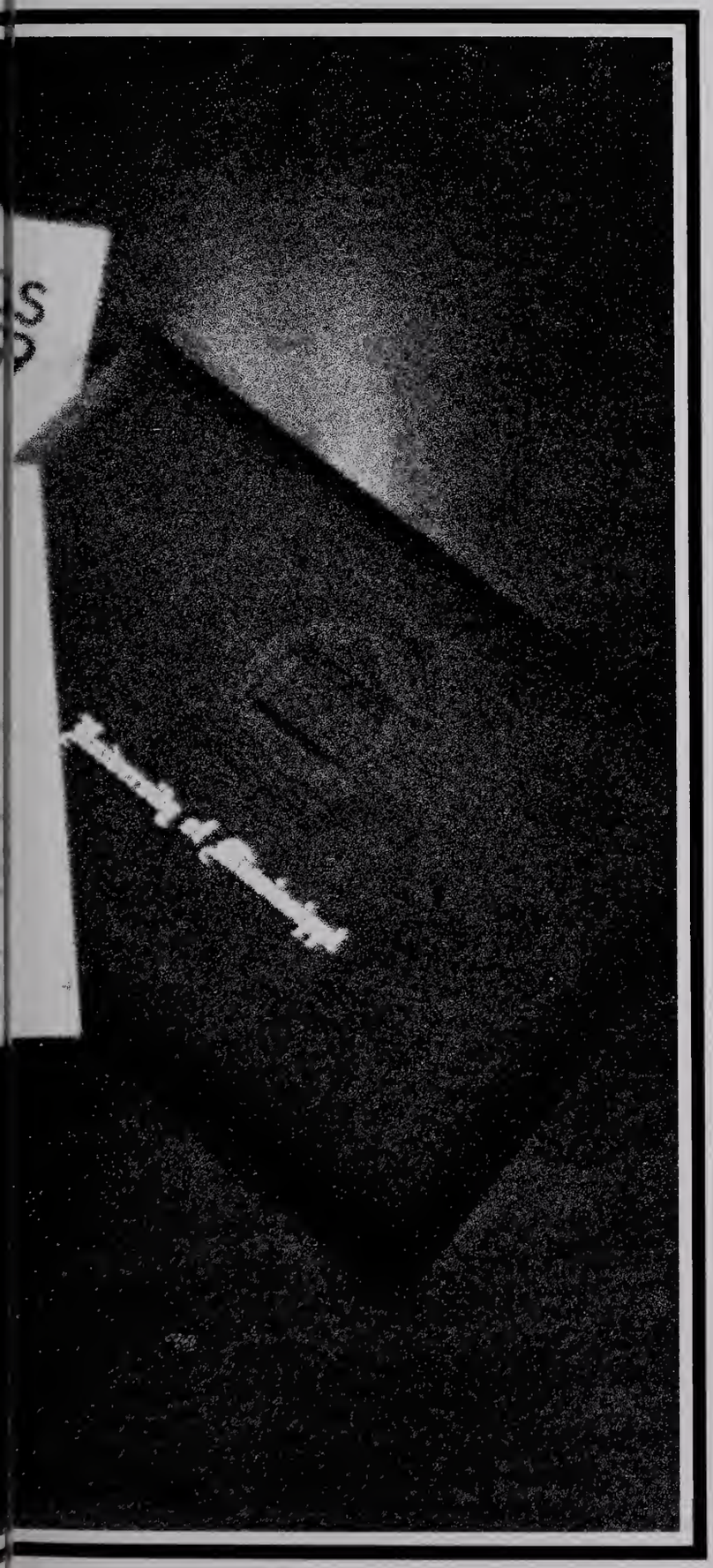

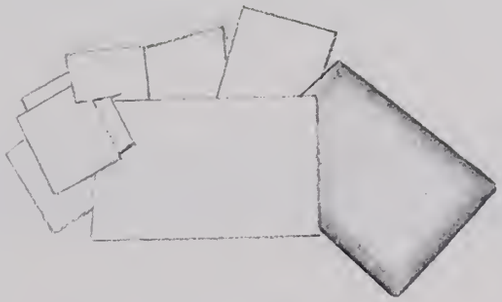

HONORS

LYDIA PRATHER, co-editor

CATHY WILLS, co-editor

Hall of Fame	120
Who's Who	124
Taylor Medals	134
Teacher of the Year	135
Honoraries	136

HALL OF FAME
the highest honor

JOHN INGRAM DELASHMET, JR.

President of the Associated Student Body, John Delashmet is a Harry S. Truman Scholar with a 3.54 GPA. He is a member of Phi Eta Sigma, Lambda Sigma and Sigma Chi fraternity. Son of Mr. and Mrs. John Ingram Delashmet of Clinton, John has served as ASB Director of University Relations, campus senator, Co-chairman of the Committee of 82 and Ole Miss Ambassador. Listed in Who's Who Among Students in American Universities and Colleges, John has enjoyed working for higher education in the state. He feels that Ole Miss is unique in that it is an institution where anyone can achieve what he wants, both in and out of the classroom. He enjoys studying the culture of the South, water skiing, racquetball and painting. John hopes to pursue eventually a law career.

DOUGLAS JENNINGS GUNN

Doug Gunn, a first-year law student, is President of Omicron Delta Kappa. He has served as President of Phi Eta Sigma and as ASB Director of Academic Affairs. He is a member of Phi Kappa Phi, Phi Delta Theta fraternity, and is listed in Who's Who Among Students in American Universities and Colleges. Reading and photography occupy his leisure time and interests, along with all aspects of sports. Doug feels that extracurricular activities enhance the college experience by exposing one to different people and views. The son of Mr. and Mrs. William J. Gunn of Meridian, Doug plans to finish law school and open a practice in Mississippi.

WILMA AYLEEN JOHNSON

A Carrier Scholar from Leland, Wilma Johnson has served Ole Miss as President of the Association for Woman Students and was a national Vice President of the organization. Wilma has maintained a 3.5 GPA in four years of pharmacy school, and was selected for membership in Omicron Delta Kappa, Mortar Board, Lambda Sigma, Alpha Lambda Delta and Rho Lambda. Ole Miss has provided Wilma with ample outlets for her endless energy, which she feels is her best attribute. The daughter of Mr. and Mrs. Clint Johnson, Jr., she was a campus senator for three years and served as Chairman of the Committee of 82. She has been Vice-President of Delta Gamma sorority and was selected Campus Model Pledge and Campus Favorite. Wilma loves clothes and enjoys playing basketball, tennis and backgammon. After finishing pharmacy school, she hopes to attend medical school and face the challenge of a profession in medicine.

JOHN BUSBY STROUD

John Stroud, son of Mrs. Frances Stroud Hill and the late Johnny Stroud of New Albany, is the leading career scorer in Ole Miss basketball history. He was elected to represent the University as Colonel Rebel, and has been named Ole Miss Athlete of the Year, All-SEC, All-American Honorable Mention and SEC Leading Scorer. John is co-captain of the basketball team, a member of the M-Club, Committee of 100 and Sigma Nu Fraternity. He is a physical education major, campus senator and President of the Fellowship of Christian Athletes. Recognized by Who's Who Among Students in American Universities and Colleges, John likes the outdoors and enjoys hunting, fishing, golf and all other team sports. He feels that Ole Miss's small and friendly campus is typical of true Southern hospitality. After graduation, John would like to pursue a professional basketball career and later coach at either the high school or college level.

HALL OF FAME
the highest honor

HUGH EARL TANNER

Associated Student Body Treasurer Hugh Tanner is a member of Omicron Delta Kappa, Order of Omega, Beta Gamma Sigma, Lambda Sigma, Phi Eta Sigma and Committee of 82. An accountancy major from Moss Point, Hugh has maintained a 3.58 GPA while serving as president of Alpha Tau Omega Fraternity, Director of Student Services and campus senator. The son of Mr. and Mrs. Luther Wade Tanner, Hugh was recognized by Who's Who Among Students in American Universities and Colleges. He worked on the 1978 OLE MISS and enjoys racquetball as a favorite pastime. Hugh feels that academics and activities go hand in hand in campus life, and working with and for people is his underlying motivation. He is contemplating either a law profession or a career in public accounting with a major firm.

IRBY TURNER III

Known to all as Buster, the Editor-in-Chief of the 1980 OLE MISS is the son of Mr. and Mrs. Irby Turner, Jr. of Belzoni. An Accountancy major, Buster has served as President of Kappa Alpha Order and the Order of Omega, and was the 1979 recipient of the Taylor Medal in Accountancy. Ole Miss has afforded Buster the opportunity for involvement in such honoraries as Omicron Delta Kappa, Phi Kappa Phi, Beta Alpha Psi, Phi Eta Sigma and Lambda Sigma. These organizations, along with a 3.95 GPA and participation in the Committees of 82 and 100, Ole Miss Ambassadors and the Dixie Week committee contributed to Buster's having been named 1979-80 ODK Leader of the Year. Buster enjoys music and amateur photography, and feels that Ole Miss provides the perfect environment for one to attain a healthy mix of academic excellence and extracurricular involvement. He believes that experience gained at the University will prove invaluable in his career in public accounting.

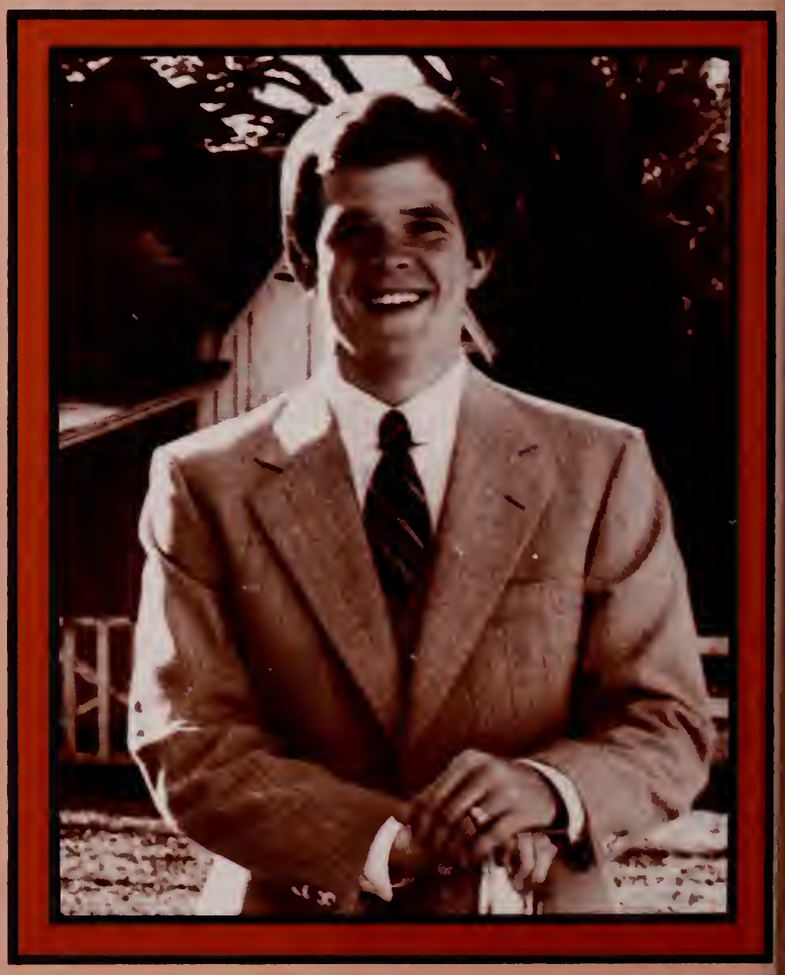

HALL OF FAME
the highest honor

HALL OF FAME
the highest honor

MELANIE ANN WALKER

Majoring in public administration, Melanie Walker of Jackson serves as Chairman of the Student Football Ticket Policy Committee. Melanie likes to stay active, as evidenced by her involvements at Ole Miss. A Campus Favorite, she is President of Panhellenic and is a member of Mortar Board, Rho Lambda, Phi Beta Lambda and Ole Miss Ambassadors. A Pi Beta Phi sorority officer, she has served as President of Lambda Sigma and on various ASB and AWS committees while maintaining a 3.16 GPA. Who's Who Among Students in American Universities and Colleges has recognized her achievements. She is the daughter of Mr. and Mrs. Jimmie E. Walker of Jackson and her interests include current events, camping, scuba diving and traveling. Working with small children is one of Melanie's favorite pastimes. After graduation, she plans to pursue a job in public relations or sales.

KATHY JOHNSON WILLIAMS

The daughter of Mr. and Mrs. Harold Grey Williams of Water Valley, Kathy has served as Vice President of the Associated Student Body. Government fascinates Kathy as demonstrated by her involvement in the ASB, Campus Senate and Committee of 82. She has received the Phi Kappa Phi Freshman Award, was chosen Mortar Board Sophomore Honor Girl and is listed in Who's Who Among Students in American Universities and Colleges. A Campus Favorite, Kathy's honors include Omicron Delta Kappa, Mortar Board, Rho Lambda, Lambda Sigma and Alpha Lambda Delta. Kathy has served as AWS Treasurer, section editor of the OLE MISS and President of Phi Mu Sorority. She enjoys traveling, golf and water skiing, and feels that people are the major asset of Ole Miss. After graduating with a degree in Urban Administration, Kathy would like to embark on a career in which she can work closely with people.

WHO'S WHO

in American Universities and Colleges

JOHN DELASHMET

ASB President
Harry S. Truman Scholar
Committee of 82, Co-chairman
Ambassador
Lambda Sigma
Phi Eta Sigma

SUSAN BAILESS

Kappa Delta Pi
Rebel Recruiter
Freshman Homecoming Maid
Top Five Beauty, 1978
SNEA, President 1979
Sorority Officer

SUSAN DEMENT

ASB Secretary
Campus Favorite
Rho Lambda, President
Mortar Board
Lambda Sigma
Sorority Officer

ALLAN BENNETT

Phi Delta Phi
Law Wives Scholarship
Mississippi Law Journal,
Editor-in-Chief

ERIC DONAHOE

Lambda Sigma
Campus Senator
Ole Miss Ambassador
Committees of 82 and 100
Fraternity President
Order of Omega

MARY DONNELLY

Miss Mississippi 1977
Miss University 1977
Mortar Board
Angel Flight Commander
The Group
Modeling Board

CLAIRE DUFF

Mortar Board, Historian
Alpha Lambda Delta
Phi Eta Sigma
Kappa Pi
Art Director of Miss
University Pageant
Top Ten Best Dressed

KATHY DUNAGIN

DAILY MISSISSIPPIAN,
Editor
Sigma Delta Chi, President
Women in Communications
Alpha Lambda Delta
Public Relation Society
of America

KATHIE ENGLISH

Mortar Board
Lambda Sigma
Campus Senator
Rho Lambda
Committee of 100
Sorority Officer

ANNA FURR

Phi Delta Phi
Women in Law, Officer
Mississippi Law Journal,
Member
Phi Delta Phi Scholarship

KATHERINE GOROVE

Mortar Board
Alpha Lambda Delta
Sigma Tau Delta
Phi Delta Phi
Ole Miss Debate Team
Pre-Law Society, President

JIMMY GRISHAM

Business School President
Beta Alpha Psi
Order of Omega
IFC, Treasurer
Fraternity President
Committees of 82 and 100

COURTNEY HAMMOND

Mortar Board
Lambda Sigma
Alpha Lambda Delta
Committee of 100
Fraternity Sweetheart
Sorority Officer

ROY HARMON

Phi Kappa Phi
Omicron Delta Kappa
Order of Omega
Sigma Tau Delta
Committee of 100
Fraternity Officer

JAY HARRISON

Omicron Delta Kappa
Phi Kappa Phi
Lambda Sigma
Ole Miss Band
American Chemical Society,
President

KATE HOFFMAN

Mortar Board, Vice-President
Lambda Sigma
Rho Lambda
Panhellenic, Treasurer
Modeling Board
Beta Alpha Psi

BILL HOWARD

Phi Alpha Delta
Moot Court Board, Chairman
National Moot Court Team
Law School Speakers Bureau

BOB HUMPHREY

Phi Kappa Phi
Omicron Delta Kappa
Order of Omega
Sigma Tau Delta
Alpha Epsilon Delta
Campus Senator

JOHN JENKINS

ASB Cabinet
Sigma Tau Delta
Kappa Kappa Psi
Order of Omega
Fraternity President
IFC Judicial Council

WILMA JOHNSON

AWS President
Carrier Scholar
Mortar Board
Omicron Delta Kappa
Campus Senator
Campus Favorite

WHO'S WHO

in American Universities and Colleges

ALAN LEMLY

Phi Kappa Phi
Taylor Medal in Accountancy
Beta Alpha Psi
Beta Gamma Sigma

MARY BETH McMILLIN

Phi Kappa Phi
Mortar Board
Angel Flight, Officer
ASB Executive Secretary
Committees of 82 and 100
SNEA Treasurer

ROSALIE McCULLOUGH

Mortar Board
Lambda Sigma
Sorority Officer
Kappa Omicron Phi, Vice-President
OLE MISS, Secretary
Committees of 82 and 100

LINDA MONK

Phi Kappa Phi
Taylor Medal in Philosophy
Carrier Scholar
Sigma Tau Delta, Secretary
Lambda Sigma
Alpha Lambda Delta, Treasurer

WHO'S WHO

in American Universities and Colleges

DANA PALMIERI

Phi Kappa Phi
Omicron Delta Kappa
Mortar Board
Alpha Lambda Delta, Vice-President
Sorority President
Rho Lambda

JOHN PARK

Campus Senator
Committees of 100 and 82
Phi Sigma Tau
Eta Sigma Phi
Phi Beta Lambda
Delta Sigma Pi

PATTI PATTERSON

ASB Cabinet
Mortar Board
Ole Miss Ambassador
Lambda Sigma, Vice-President
Alpha Lambda Delta
Sorority Officer

RON PEEPLES

Student Body of Pharmacy School, President
Rho Chi
Kappa Psi
SAPHA/MSPHA

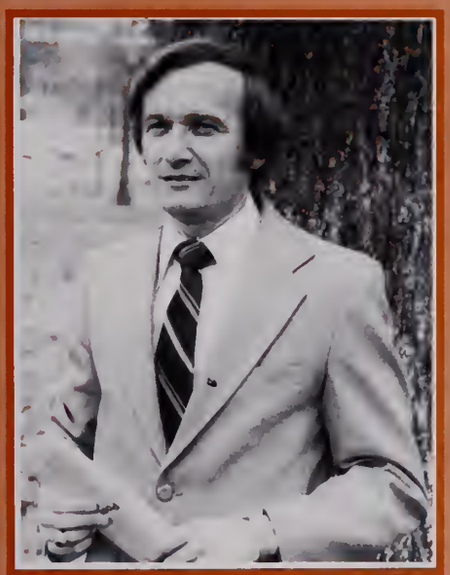

JAMES PETERSON

Phi Delta Kappa
Kappa Delta Pi
SACUS

LISA PURSER

Omicron Delta Kappa
Mortar Board, Editor
National Journalism Internship
Campus Favorite
DAILY MISSISSIPPIAN Staff
Sorority Officer

JOANN ROBERTS

American Institute of Chemical Engineers, President
Tau Beta Pi, Treasurer
Engineering Student Body Executive Council
Pi Mu Epsilon

BOBBY SHARMAN

Omicron Delta Kappa
ASB Cabinet
Lambda Sigma
Committee of 100
IFC Treasurer
Fraternity Officer

TOMMY SHEPHERD

Beta Alpha Psi, President
Omicron Delta Kappa, Vice-President
IFC Vice President
1979 **OLE MISS** Assistant Editor
Order of Omega, Treasurer
Lambda Sigma

ANN SIMMONS

Phi Kappa Phi
Mortar Board
Lambda Sigma
Alpha Lambda Delta
Rho Chi
Kappa Epsilon, Officer

SUE ELLEN SMITH

Phi Kappa Phi
Alpha Lambda Delta
Beta Gamma Sigma, Vice-President
Committees of 82 and 100
Beta Alpha Psi
Sorority Officer

HUGH STEPHENS

Phi Kappa Phi
Omicron Delta Kappa
Senior Class Treasurer
Beta Alpha Psi, Vice-President
Ambassadors, Co-Chairman
Fraternity President

WHO'S WHO

in American Universities and Colleges

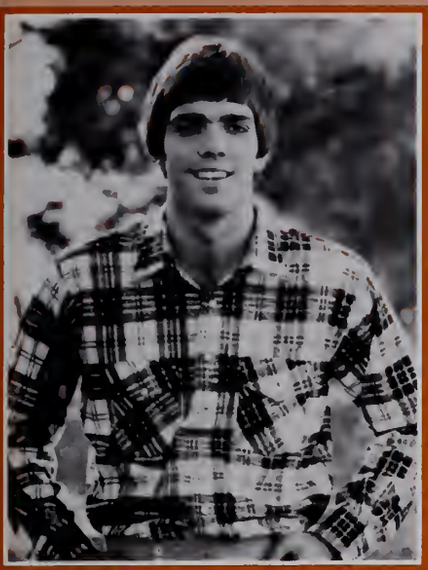

JOHN STROUD

Colonel Rebel
FCA, President
All-SEC
Led SEC in Scoring
All American, Honorable Mention
Campus Senate

HUGH TANNER

Omicron Delta Kappa
ASB Treasurer
Lambda Sigma, Treasurer
Campus Senator
Order of Omega
Fraternity President

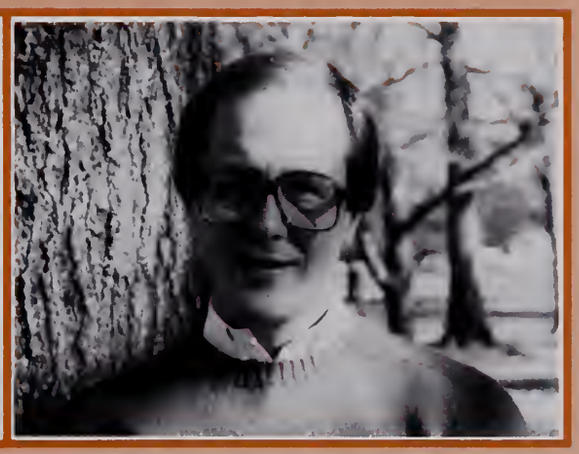

DAVID TRAXLER

All SEC Academic Team
M-Club, Officer
Fellowship of Christian Athletes
Financiers Club

SUE TUCKER

Mortar Board
Modeling Board
AWS Executive Council
Ole Miss Ambassador
Phi Eta Sigma

WHO'S WHO

in American Universities and Colleges

BUSTER TURNER

OLE MISS, Editor
Taylor Medal in Accountancy
Fraternity President
Order of Omega, President
ODK Leader of the Year
Phi Kappa Phi

MELANIE WALKER

Mortar Board
Lambda Sigma, President
Campus Favorite
Panhellenic, President
Student Ticket Committee, Chairman
Ole Miss Ambassador

TERRENCE WALKER

M-Club
Campus Crusade for Christ
AKA Outstanding Athlete
Pre-season SEC Teams

WILLIAM WALKER

Taylor Medal in Electrical Engineering
Phi Kappa Phi
Carrier Scholar
Tau Beta Pi, Vice-President
Pi Mu Epsilon
Eta Kappa Nu

KAY WILES

Omicron Delta Kappa
Mortar Board, President
OLE MISS Assistant Editor
New Dorm President
Phi Eta Sigma
Sigma Tau Delta

MARY MARTHA WILLIAMS

Phi Kappa Phi
Taylor Medal in History
Alpha Lambda Delta, President
Mortar Board
Committees of 82 and 100
Sorority Officer

KATHY WILLIAMS

ASB Vice-President
Omicron Delta Kappa
Mortar Board
Campus Favorite
Campus Senator
Sorority President

DOUG YARBROUGH

Mortar Board
Rho Lambda
OLE MISS Section Editor
Campus Favorite
Ole Miss Ambassador
Sorority Officer

ROBIN YOUNG

Phi Kappa Phi
Jones Scholar
Beta Alpha Psi, Treasurer
Beta Gamma Sigma
Sorority Officer

GARY SHARP

Phi Kappa Phi
Carrier Scholar
Chi Epsilon, President
Taylor Medal
American Society of Civil Engineers, Vice-President

TAYLOR MEDALS

Laurie E. White	Education
Judy Bartholomew	Education
Theresa Belenchia	Communicative Disorders
William P. Berry	Pharmacy
Jack W. Brand, Jr.	Pre-Med Area
Beverly Brownlee	Music
Michael D. Chase	Liberal Arts
Robert S. Hall	Mathematics
Judy K. Hinton	Journalism
Holly Hopkins	French
Allen G. Jones	Chemistry
William A. Lemly	Accountancy
Linda R. Monk	Philosophy
Cathy A. Morris	Liberal Arts
Lee Ann Porter	Finance
Gary Wade Sharp	Civil Engineering
William P. Taylor	Chemical Engineering
Irby Turner III	Accountancy
Martha Marie White	Home Economics
Mary M. Williams	History

CITATIONS

Robert B. Anderson	Chemistry
Reatha Huey Clark	Business Administration
David N. DeLeeuw	Civil Engineering
Cheryl D. Fortenberry	Classics
Linda Carol Fortner	Business Administration
Teresa Lane Greer	Curriculum and Instruction
Timothy E. McCrary	Mechanical Engineering
Richard M. Outzen	Business Administration
Leslie Claire Scott	Liberal Arts
Jimmie R. Sledge	Accountancy
William A. Walker	Electrical Engineering
Mary Elane White	Liberal Arts
Charles F. Wurth	Pharmacy

1979 TEACHER OF THE YEAR

Dr. James Mengert

Tenure Denial Mars Award

Unusual circumstances surrounded the announcement of the 1979 Teacher of the Year. Dr. James Mengert, recipient of the award, did not receive tenure and consequently chose to leave Ole Miss.

The denial of Dr. Mengert's tenure sparked controversy. Students charged that the administration was systematically getting rid of good teachers.

> "Dr. Mengert's case is a classic example of what the tenure process is doing. There is no question about whether he deserved the award or whether he deserved tenure. I can't support a university which obviously doesn't have the same standards that I have. The administration sets standards, but they don't go by the spirit of the standards." **Linda Monk, senior**

> "Dr. Mengert's extraordinary knowledge of his subject matter gave him an ability to convey a certain logic in the writing of literature. He applied the history of the times to various characters and gave an insight into why they acted the way they did. His denial of tenure by the university exemplifies the concern for appearance and the political trifles which abound on this campus and keep it from becoming an outstanding institution." **Bobby Leatherman,** sophomore

The Outstanding Teacher Award recognizes faculty members whose teaching ability has gained exceptional respect from students. Alumni, faculty, and students themselves nominate candidates. Teaching ability, service to the university and excellence in research are criteria for granting tenure. Decisions lie with the tenured faculty and the administration.

Dr. Mengert was an assistant professor of English. He came to Ole Miss in 1972 and served as Director of Graduate Studies in English from 1975 until 1978. He had nothing to say regarding the tenure situation. "All of that is behind me, but I'm still glad that I got the award."

OMICRON DELTA KAPPA

Doug Gunn	President
Tommy Shepherd	Vice-President
Neal Graham	Treasurer
Dr. James Jones, Jr.	Faculty Secretary
Dr. Franklin E. Moak	Voting Faculty Member
Mr. Harry Eugene Peery	Voting Faculty Member
Dr. Donald S. Vaughan	Voting Faculty Member

Omicron Delta Kappa is a national leadership honor society which maintains that representatives in all phases of college life should co-operate in worthwhile endeavors, and that outstanding students, faculty and administrators should meet on a basis of mutual interest, understanding and helpfulness.

Members are chosen for their leadership contributions and scholastic achievement. Five areas offer the criteria for the evaluation of prospective members. These are: scholarship, athletics, social and student body activities, publications and the arts.

Donald Harold Allen
Thomas Michael Austin
Frank Hall Bailey
James Arden Barnett, Jr.
Christopher Baxter
William Glynn Biddy
David Franklin Broome
Cheri Lynne Brown
James Patrick Caldwell
Michael Cruse Corso
David Wayne Dogan
William Nall Fry IV
Alvert Neal Graham
Clinton Arnott Graham
Paul Rivers Grass
Michael Duane Greer
Douglas Jennings Gunn
James Lawrence Guyton
Roy Franklin Harmon
John Caldwell Harrison
John Mark Holliday
Harvey Gresham Hudspeth
William Robert Humphrey
Mayne Rose Jackson
Sonja Anne Jenkins
Wilma Ayleen Johnson
Allen Gafford Jones
Gary Kenton Jones
Mark Jackson Kellum
Edwin Jeff Kennedy
Nell Moseley King
Michael Barry Landess
Joseph Williams Martin, Jr.
William Currie Martin
Clark Wharton Mason
Burwell Beeman McClendon III
Revel Mansell McCord
David Orris McCormick
Dana Ann Palmieri
Patti Jeanette Patterson
Daniel Morris Phillips
William Angelo Primos
Lisa Gayle Purser
William Richard Rushing
William Robert Sharman
Thomas Banks Shepherd
John Britt Smith
Stanley Quentin Smith
David Glenn Spear
Hugh Marion Stephens, Jr.
Nora Frances Stone
Daniel Bobby Story, II
Gary Wood Stringer
Hugh Earl Tanner
James Martin Tucker
James Russell Tucker
Irby Turner III
John Ernest Wade, Jr.
William Lee Watt
Amy Mae Webb
Timothy Galen Weeks
Thomas Allen Wicker
Wanda Kay Wiles
Kathy Johnson Williams

Leadership Honorary

OMICRON

DELTA

KAPPA

MORTAR BOARD

Wanda Kay Wiles	President
Katherine Ann Hoffman	Vice-President
Robin Lyn True	Secretary
Joseph D. Oliver III	Treasurer
Claire Bess Duff	Historian
Lisa Gayle Purser	Editor

Established originally as a national senior women's honor society, Mortar Board is now one of the highest senior honor groups for both men and women. Tassels, the local chapter, has been an active part of the Ole Miss campus since its founding in 1939. Mortar Board limits its membership to thirty five. Selections are based on leadership, scholarship, and service.

Mortar Board is a society that challenges the individual and the group to provide thoughtful leadership to the campus and community, to create an environment of effective communication and to move toward a meaningful goal.

Diane Kaye Beebe
Louise Allen Burke
Brenda Jean Byers
Phillis Albertha Dale
Susan Lynn Dement
Mary Lawrence Donnelly
Claire Bess Duff
Elizabeth Ann Ederer
Kathie Darlene English
Katherine Marie Gorove
Martha Courtney Hammond
Katherine Ann Hoffman
Cynthia Lynn Hooker
Margaret Lane Hughston
Wilma Ayleen Johnson
Rosalie McCullough
Michael S. McKay
Mary Elizabeth McMillin
Jennifer Lynn Moorhead
Lee Joy Moss
Joseph D. Oliver III
Dana Ann Palmieri
Mary Lise Patterson
Patti Jeanette Patterson
Lee Ann Porter
Lisa Gayle Purser
Evelyn Suzanne Tatum
Robin Lyn True
Sandra Suemelia Tucker
Melanie Ann Walker
Wanda Kay Wiles
Kathy Johnson Williams
Mary Martha Williams
Cathy Ann Wills
Mae Douglas Yarbrough

Senior Honorary

MORTAR

BOARD

ΦΚΦ

FOUNDED 1897

ACTIVE MEMBERS
Charles C. Alexander
Frank A. Anderson
Russell E. Aven
Mary Carolyn Baggett
Charles M. Billingsley, Jr.
Lee N. Bolen
W. Alton Bryant
Austin W. Bunch
Chalmers M. Butler
Carrie E. Byrd
J. Allen Cabaniss
Charles D. Cannon
Mary Jane Causey
William M. Causey
Bela J. Chain
Noel A. Childress
Adrienne R. Cole
James R. Cook
Mary Neill Duvall
Porter L. Fortune, Jr.
Betty M. Fulwood
Dewey D. Garner
W. Parks Grant
Euphiazene Gray
Jeanne L. Holley
H. Ted Huddleston
Maeburn B. Huneycutt
Harriet J. Jackson
Janet S. Jones
Robert L. Jordan
Richard E. Keye
Arthur B. Lewis
Dixie C. Manning
Henry Franklin Martin
Annie Elizabeth Mills
H. R. Mitchell, Jr.
Sylvester A. Moorhead
Carl W. Nabors
Charles E. Noyes
Harry Eugene Peery
Kathryn P. Pinkston
S. N. Prasad
Thomas M. Pullen
Maynard W. Quimby
Richard Raspet
Joseph Sam
David G. Sansing
James S. Sellers
Thomas R. Sharpe
Barbara G. Sjaw
Jean M. Shaw
Roy D. Sheffield
Alliston Slade
Ronald B. Smith
Susan Snell
Christine B. Stokes
Russel A. Stokes
William E. Strickland
Pamela A. Strum
Judith D. Trott
Ellis E. Ticker
Krista H. Vernon
Max L. Waldrop
Juliet H. Walton
Jerry Lee Westbrook
John D. Williams
Parham H. Williams
Polly F. Williams
Donald R. Wilton
Tè-Kao Wu
Gerald W. Walton

UNDERGRADUATES
Jo-Ann Marshall Allen
Abdulrahman Ahmad Arkadan
Eunice Naugle Aycock
Theresa Amelia Belenchia
William Hubert Berry
Eleanor Diane Bounds
Charles Bictor Brown, Jr.
Beverly Gayle Brownlee
James Robertus Bunting, Jr.
Joe Hand Campbell, Jr.
Mark Priestly Caraway
Nancy Jo Chism
Kerry W. Commander
James Joseph Cook
Deborah Martin Crawford
Carol June Crellin
Nancy Mae Davis
John Edwin Dodd
Jami Madderra Duff
Sylvia June Dye
Chesterfield Featherston
Donald Garth Fisher
William Nall Fry
Eugene L. Gathright, II
David Wayne Gibson
Lisa Ann Wright Goldner
Roy Franklin Harmon, III
Mary E. M. Harrington
John Caldwell Harrison
Anne Allen Hart
Elizabeth Susan Henderson
Ronald Lee Hendrix
Toufic Mustapha Hijazi
William Robert Humphrey
Gina Marie Jacabs
Allen Gafford Jones
Nancy Marie Jones
Zora Kaifez
Edwin Gilmer Kennedy
Karla Faye Lokey
David Anthony Magusiak
Burwell B. McClendon, III
Margaret Page McCullen
Sherry Suzette McFerrin
Betty Williams McIntosh
Hermine Herring McLarty
Mary Elizabeth McMillin
Linda Renee Monk
Stephen Quay Montgomery
Gary Herschel Morgan
Cathy Ann Morris
Lee Joy Moss
Judy Carol Mullins
Ramon Monroe Napier
Dana Ann Palmieri
Mary Susan Parke
Lee Ann Porter
William Angelo Primos
Thomas Albert Quigley
Tracey Carol Renfro
Ronald Neal Rich
Rhona Alter Runnels
Gary Wade Sharp
Elizabeth Clark Shivers
Jessica Leigh Sibley
Sue Ellen Smith
Hugh Marion Stephen, Jr.
John Mark Swartzendruber
Richard Riley Sweat
Gail Kay Trapp
Bryon Shane Tucker
James Martin Tucker
Sandra Suemelia Tucker
Irby Turner, III
David Arthur Barner
Cynthia Annette Wall
Terry Nolan Waller
Linda Sue Welch
Karen F. West
Linda Carol White
Martha Marie White
Mary Martha Williams
Cathy Ann Wills
Charles Lloyd Wilson
Robin Lane Young

GRADUATE SCHOOL
Cynthia Lynn Bagwell
Pamela Faye Caffey
Dennis Cash
Diane McCullough Clarke
Ann Crigler
Michael James Funk
James Craig Gibson
Carolyn Ann Harman
William Andrew Ivy
Cecil Donald Livingston
Margaret Ann Partridge
Charlene Anne Reese
Robert John Tomaszewski
Charles Floyd Willetts

PHI KAPPA PHI

Phi Kappa Phi is the highest scholastic honor which a student may receive at the University of Mississippi. The primary objective of the honor society is to recognize and encourage superior scholarship in all academic disciplines.

To be elected to membership, an undergraduate student must be a senior or second semester junior exhibiting high standards of scholarship and character. Graduate students must have distinguished records placing them among the ablest in their classes. Election of faculty denotes a significant contribution to their field.

Dr. M. B. Honeycutt	President
Dr. Sale Randle	President-elect
Robert Stanley Hall	Honor Vice President
Linda R. Monk	Honor Vice President
Karen F. West	Honor Vice President
Dr. Jean Jones	Vice President
Dr. Roscoe Boyer	Secretary
Dr. Christine B. Stokes	Treasurer

Gary Kendell Aldridge
Robin Kimberly Alsobrooks
Laura Raye Alvey
James Harry Armstrong
Douglas C. Altenbern, Jr.
Elizabeth Shelby Bailey
Barry Dean Bertlet
Marshall Jones Bouldin IV
Judith Lynn Bradley
Lynne Allison Brown
Allison Bulsterbaum
Cynthia Ann Cole
Charles Martin Dunagin, Jr.
Orrin Wendell Edwards, Jr.
Eleanor Allen Gill
Michael Kevin Graves
Carolyn Cooper Heard
William Edgar Holcomb III
John Mark Holliday
Betsy Diane Hood
Marian Frances Jones
Steven Williams Laird
Andrew King Lockett
Craig Alan Lovell
Heather McCluskey
Evana Shelby McKay
Marion Sheldon Miles
Cheryl Ann Myers
Charles Daniel Owens
Michael Riddell Pruett
Janet Kimberly Pruette
Shannon Kay Quiriconi
Felicia Ann Rabito
James Stevenson Ray
Mary Scott Rosser
Margaret Ann Ruff
William Jeffrey Rutland
Meredith Lynn Schmieg
Sharon Louise Smith
George Martin Street, Jr.
Robert Hallock Turner
Melissa Walker
Lee Ann Voorhies Vaught
Jane Catlin Wiley
Helen Amanda Williford
Tena Louise Yeager

Lambda Sigma is a national sophomore honor society whose purpose is to foster leadership, scholarship, fellowship and the spirit of service among university students, to promote leadership among freshmen and to serve and promote the interests of the University in every way possible. All freshmen with a minimum grade point average of 2.75 may apply for membership in Iota Chapter. Selection is made in the spring by a committee composed of active Lambda Sigma Society members and other student leaders.

Michael Riddell Pruett	President
Orrin Wendell Edwards, Jr.	Vice-President
Andrew King Lockett	Secretary
Steven Williams Laird	Treasurer
Evana Shelby McKay	Rituals
Allison Bulsterbaum	Publicity

LAMBDA SIGMA

Robin K. Alsobrooks
Douglas C. Altenbern, Jr.
Jamie Elizabeth Ambrose
Mark David Anderson
Mary Katherine Austin
Kathryn Suzanne Baker
Shelia Sue Baldwin
Donna McGraw Ballard
Marcia Ann Belencia
Barry Dean Bertolet
Tony Keith Bond
Marshall Jones Bouldin IV
Kathryn Ann Brabec
Judith Lynn Bradley
Lynne Allison Brown
Allison A. Bulsterbaum
Emily Anne Burgess
Doris Ann Burns
Jack James Carrel, Jr.
Lindsey Susan Chester
Rosalyn Clark
Robert S. Corkern
Carolyn Drew Cromartie
David Elliot Dauenhauer
Angela Denise Dickson
David Isamu Doorenbos
Jamie Cooper Dupuy
Mable Scott Eason
Lee Collins Ellison
Jan Meredith Ferrill
Lea Murray Fisher
Elizabeth Jane Foote
Sheri Foshee
Patti Neal Freemyer
Ronatta Deanne Garrett
Baher A. Ghosheh
Sharon Ann Goodwin
John Hall Grayson, Jr.
Connie Frances Green
Dondra Juanell Green
Carolyn Cooper Heard
Matthew Stephen Heiter
Wendy Lynn Holdorf
Betsy Dianne Hood
Becky Ann House
Rebecca H. Johnston
Melissa Irene Jones
Karen Anne Kahler
Ainslie Sadihu Kemokai
Angela Marie Killegrew
Steven Williams Laird
Carolyn E. Laugenour
Melanie Ledyard
Charlotte Martin
Elizabeth B. Martin
Gary Bernard Massanti
Marketta Jo McAtee
Heather McCluskey
Evana Shelby McKay
Paul K. McLain III
Carolyn Doris Millard
Melissa Moffatt
Pamela Ann Moorhead
Paula Lee Morgan
Sherry Lorraine Moss
Jennifer Linn Moss
Joel White Mulkin
James Harvey Neeld IV
Toby Kyle Nutt
Jack Bane Pearson
Jamie Carolyn Penny
Quang Quoc Phan
Emily Brant Phillips
Tim Phillips
Betty Lou Porter
Martha Susan Ray
Terry A. Robertson
Max Alan Rosentretes
Margaret Ann Ruff
Meredith Lynn Schmeig
Susan Schove
Inge Paulette Smith
Sharon Louise Smith
Nancy Edlin Tatum
Lisa Terracina
David Terreson
Virginia Ann Tohill
Danny Earl Turman
Robert Hallock Turner
James R. Truax
Lee Ann Voorhies Vaught
David Peebles Webb
Charles Royal White, Jr.
Stacy Ann White
Jane Catlin Wiley
Lori Ann Williams
Mei Wong
Jean Elizabeth Ezell

The purpose of Alpha Lambda Delta, a national honor society are: to encourage superior scholastic achievement among first year students in colleges and universities, to promote intelligent living and a continued high standard of learning, and to assist women and men in recognizing and developing meaningful goals for their roles in future life. Membership at the University of Mississippi is open to freshmen who meet the minimum scholastic requirement. A student must maintain a 3.5 G.P.A. after his first semester or as a combined average of first and second semesters.

Robin Kimberly Alsobrooks	President
Becky Ann House	Vice-President
Inge Paulette Smith	Secretary
Barry Dean Bertolet	Treasurer
Dondra Juanell Green	Publicity
Paul King McLain III	Historian

ALPHA LAMBDA DELTA

Bill Wells	President
Bobby Leatherman	Vice-President
Paul Knight	Secretary
John Holliday	Treasurer
Ron Hendrix	Senior Advisor
Dr. Frederick Laurenzo	Faculty Advisor

Phi Eta Sigma was founded for the sole purpose of encouraging high scholastic achievement among freshman students in institutions of higher learning. The organization operates under the assumption that attainment of good grades early in one's college career serves as a strong incentive for a continued high level of academic performance in subsequent years and thus benefits the student as well as the university community. In seeking to encourage scholarship, the Ole Miss chapter of Phi Eta Sigma sponsors several activities designed to benefit the academic population on campus.

PHI ETA SIGMA

Ambrose P. Abuto
James R. Aldridge
Danold H. Allen
Robin Alsobrooks
Douglas Altenbern, Jr.
Mark D. Anderson
Tunstall C. Anderson
Wendy Rae Ashbury
Joseph D. Bailey III
Shelia Baldwin
James B. Barlow
Julie T. Barlow
Vickie N. Beardain
Johnny M. Belenchia
Henry M. Bellamy III
Barry D. Bertolet
William G. Biddy
Mike Connor Biggs
Marshall J. Bouldin IV
James Jeffery Boyd
Judith L. Bradley
William R. Bradley, Jr.
Anne Neville Brady
David F. Broome
Charles V. Brown, Jr.
Lynne Allison Brown
Beverly G. Brownlee
Calvin D. Buchanan
Jeff Lee Burkhalter
Doris Ann Burns
Joe H. Campbell, Jr.
Charles T. Cannada
Mark P. Carraway
Jack James Carrel
John W. Chambers, Jr.
Ralph K. Chapman
David Arthur Childress
Charles A. Chisholm
Rosalyn Clark
Stuart H. Clark
James Thomas Coleman
James Joseph Cook
Frank Willie Cox
John Lowery Cox
Caroline Drew Cromartie
Robert A. Crone
Danny L. Crotwell
David Merril Cummings
William C. Daniel
Brain Lee Davis

Kenneth A. DeCoursey
John I. DeLashmet
Lisa D. Denley
Kenneth W. DeTurk
Angela D. Dickson
John E. Dilley
John Edwin Dodd
David I. Doorenbos
Julie A. Drury
David Lynn Duck
Claire B. Duff
Charles Dunagin, Jr.
Jamie C. Dupuy
Orrin W. Edwards
Kathie English
Marilyn A. Ertle
Elisha C. Ezenta
C. Dillard Featherstone
Daine Ferguson
Alison A. Fessler
William Fisher IV
Teresa L. Fong
Emily Fortenberry
Linda Fortune
Henry C. Fox
Roy Cecil Fox
William A. Freeman
James R. Frees
Roy H. Furrh
William Nall Fry, IV
Alan A. Gillis
Larry L. Gooch
Katherine Gorove
Clinton A. Graham
Paul R. Grass
James Gregory Graves
Daniel T. Gray
John Hall Grayson
Ike C. Griffith
Douglas Jennings Gunn
James L. Guyton
Michael Haas, Jr.
Harold H. Hankings
Edwin York Hannon
Roy F. Harmon
John C. Harrison
Rex Dillion Harvey
Carolyn C. Heard
Ronald L. Hendrix
William Holcomb, III

John Mark Holliday
Michael W. Hubbert
William Robert Humrey
Richard S. Igwike
Charles Jackson III
Gina Marie Jacobs
Charles Michael Jenkins
William B. Johnson
Wilma Ayleen Johnson
Allen G. Jones
Thomas L. Joyner III
Mark L. Kelly
Mark Jackson Kellum
Samuel Barn Kendricks
Edwin Jeff Kennedy
Kimberly A. Kennedy
Laurue E. Kennedy
Nell Mosley King
Paul Ford Knight
Ricky Allen Knox
John M. Kuykendall
Steven William Laird
Robertson Leatherman
Kelli Anne LeBlanc
Melanie Ledyard
Sanford Hopkins Levings
Christopher Lockard
Andrew K. Lockett
Joe K. Lockwood
Randall G. Long
Craig A. Lovell
Aubrey B. Lucas
Clark W. Mason
Clyde S. Maxcy
William T. Mays, Jr.
Gery B. Mazzanti
Steven M. McAffee
Burwell McClendon III
Heather McClusky
Marilyn M. McClusky
John S. McDavid
Paul L. McLain
David B. McLaurin
Eugene D. McNally
Patrick W. McNulty
Carol M. Mcgehee
Linda Renee Monk
Malcolm Sidney Moore
Richard C. Moore
Tamara Moore

Jerry A. Morgan
Allen M. Mothershed
Joel White Mulkin
Michael A. Naaman
Mark Lee Nave
James H. Noeld, IV
Johnny D. Neely
Melany Cheryl Neilson
Toby Kyle Nutt
Alphonsus I. Nwanonyi
Adegboyega Oke
David A. Otto
Jamie Carolyn Penny
Jeanne E. Phillips
Randall Ponder
Johnny W. Pope
Pamela Prather
William A. Primos
Michael R. Pruet
Miles T. Quattlebaum
Thoams A. Quigley
Shannon Quiriconi
Felicia A. Rabito
Kevin Russell Rardin
Gerald J. Reihson III
Tracy C. Renfroe
Ronald Neal Rich
Louis E. Ridgway III
Ann B. Riley
Julian W. Rives
James G. Rodgers
Bruce C. Romine
Mary Scott Rosser
James T. Rossitti
Amy Elizabeth Rozell
Margaret A. Ruff
William R. Rushing
Judy A. Russell
Lucius F. Sama III
Eric Matthew Saul
Sidney Milton
Scarborough
Carl Gerard Schott
Eric Robert Schott
Robert S. Shaw, Jr.
Gene G. Sheffield
Thommy B. Shepherd
Richard Newman
Sherman
Jessica Leigh Sibley

Joseph Leonard Slater
John Britt Smith
Cynthia J. Smith
David Glenn Spear
Alfred J. Spencer
Susan S. Spicer
Hugh M. Stephens
Bernard S. Stokes
Louis J. Stokes
Daniel B. Story
David Mark Sullivan
Mary Ann Summers
Julian Jackson Swain
Hugh Earl Tanner
William B. Taylor
William S. Terney
David Whitten Terreson
Kenneth P. Toler
Elizabeth C. Tolley
David A. Treutel, Jr.
Ho Yuen Edmond Tsang
Byron S. Tucker
James M. Tucker
Sandra S. Tucker
Danny E. Turman
Irby Turner III
Samuel H. Varner
Lee Ann Vaught
Walter C. Vick, Jr.
Barbara G. Walker
Tommy Tilden Wammack
Albert Manning Ward
William Lee Watt
David Peebles Webb
Timothy G. Weeks
Bert A. Welch III
William P. Wells
Charles R. White
Stacy Ann White
Shelby L. Wilborne
Wanda Kay Wiles
James Ted Wilkins, Jr.
Alan Thorne Williams
Lori Ann Williams
Merril B. Williams
Randall E. Williamson
James Hunter Wise
Frank Snyder York
Jerry Keith Young

Lexanne Arnold
Lynn Bellenger
Cissye Brandon
Patsy Brooks
Louise Burk
Phyllis Dale
Susan Dement
Kim Denton
Judy DeShong
Jan Duruy
Kathy English
Dee Graff
Ann Harwell
Kate Hoffman
Cindy Hooker
Peg Hughston

Wilma Johnson
Nell King
Julie Livingston
Leigh Lovett
Melanie Marks
Rosalie McCullough
Michelle McDonald
Hermine McLarty
Jennifer Moorhead
Dana Palmiere
Patti Patterson
Janice Punshon
Lisa Purser
Cindy Reeves
Julie Siera

Margaret Stephenson
Ginger Stribling
Melinda Summers
Suzanne Ulmer
Melanie Walker
Patrice Watson
Hilda Welsch
Kathy Williams
Mary Martha Williams
Cathy Wills
Julie Winters
Molly Woodruff
Doug Yarbrough
Kathy Young
Robin Young

Rho Lambda, The National Panhellenic Recognition Society, honors those women within Panhellenic who have been outstanding in the display of demonstrated leadership ability and loyalty to Panhellenic and to their sorority. Only active members in their junior or senior years are eligible. An overall average of 2.3 is required for membership. A maximum number of members to be elected in any year is 10% of the total Panhellenic membership.

Susan Dement	President
Phyllis Dale	Vice-President
Ginger Stribling	Secretary
Julie Livingston	Treasurer

RHO LAMBDA

Don Allen
Mark A. Altimer
Charles E. Black
Joel Bobo
Jeffery Boyd
David Broome
Walace A. Burnes
Joe Henry Byrd, Jr.
James Pat Caldwell
William S. Carter, Jr.
Richard L. Case
Mike Corso
John DeLashmet
Eric Hardy Donahue
John Dowdle
Frederick West Garraway
Steven B. Garrett
Robert G. Germany
Joe Getz
Albert N. Graham
Clinton A. Graham
Paul Grass
Ike Griffith
Thomas Grisham
Douglas J. Gunn
James L. Guyton
Kerry W. Hamilton
Roy F. Harmon
Markland R. Headley
Leslie D. Holleman
Paul Bryan Howell
Jeff Hubbard
William R. Humphrey
Joe Jenkins
Jeff Gilmer Kennedy
Charles B. Kruger
Edward Laird III
Mike Landess
Edward Earl Lawler, Jr.
Joe Martin
Robert (Sam) Martin
Clark Mason
Tad Mays
Burwell McLendon
Anse McLaurin
Eugene D. McNally
Hugh Nick Merritt
Sid Moore
Henry Mounger
Michael A. Naaman
Robert J. Neeley
LeRoy H. Paris II
John Pearson
Daniel M. Phillips
Mark Phillips
Bill Primos
Thomas T. Ross, Jr.
James Rossitti
William Sharman
Thomas B. Sheperd
David Spear
Alfred J. Spencer
Hugh M. Stephens
Danny Story
David Sullivan
Hugh Earl Tanner
Daoeny R. Taylor
Mike Tramel
James (Marty) Tucker
Irby (Buster) Turner
Sam Varner
John E. Wade
Tommy Wammack
William Lee Watt
T. Kenneth Watts
James Ted Wilkins, Jr.
James Hunter Wise
FACULTY MEMBERS:
Mr. Bobby Towery
Dr. George M. Street
Dr. James Jones, Jr.
Dr. James Davis
Mr. Harry E. Peery
Mr. Thomas Reardon

A national leadership honor society for outstanding Greeks, the Order of Omega exists to recognize those fraternity men who have attained a high standard of leadership in interfraternity activities, to encourage them to continue to strive toward excellence, and to inspire others to work for similar conspicuous attainment. Order of Omega rush is conducted during the fall and spring with each fraternity being allowed to nominate rushees from its active membership. Each year, membership is limited by pledging no more than 3% of the total number of enrolled fulltime fraternity men.

Buster Turner	President
Johnny Wade	Vice-President
Jeff Kennedy	Secretary
Lee Watt	Treasurer
Bob Humphrey	Social Chairman

ORDER OF OMEGA

ALPHA EPSILON DELTA

Jeff Kennedy	President
Joe Campbell	Vice-President
Anthony Sang	Secretary
Jay Harrison	Treasurer
James Cook	Historian
Gene Sheffield	Activities Chairman
Richard Rushing	Program Chairman

Since AEΔ's formation in 1926, it has become the world's largest body devoted to premedical education. The object of the society is to encourage and recognize excellence in premedical scholarship; to stimulate an appreciation of the importance of premedical education in the study of medicine; to promote co-operation and contacts between medical and premedical students and educators in developing an adequate program of premedical education; and to use its knowledge for the benefit of health, organization, charities and the community.

Stephen Adam
Michael Albert
James Barlow
John Beddingfield
Diane Beebe
Henry M. Bellamy
John T. Black, Jr.
James J. Boyd
Janet Braswell
Charles Brown
Joe H. Campbell
Neil T. Carstens
David A. Chalk
William Charlton
James Joseph Cook
William Daggett
Phyllis Dale
David Daugherty
Roy Whitt Deal
Charles Deaton
Kenneth Decoursey
John E. Dodd
Thomas Feduccia
Diane Ferguson
Donald Fisher
Teresa Fong
Henry C. Fox
Michael Graeber
James L. Guyton
John Harrison
Elizabeth Henderson
Joseph E. Holley
Liang Sing Huang
Michael Wayne Hubbert
William Humphrey, Jr.
Kurt D. Johnson
Allen C. Jones
Mark J. Kellum
Edwin J. Kennedy
Michael Landess
Aaron C. Lerner
Steve E. Magee
David Magusiak
Marilyn McCluskey
Carl McAllister
Judy McHenry
Eugene McNally
Andrea Miksa
Stephen Mims
Stephen Montgomery
Karen E. Moore
Malcolm S. Moore
Jennifer Moorhead
Gary Herschel Morgan
Robert Naef III
Johnny Neely
Patti J. Patterson
Debbie Peyregne
Mark T. Phillips
Matthew R. Phillips
William Primos
Louis E. Ridgway
Thomas A. Quigley
David Lee Rushing
Anthony Sang
Sidney Scarborough
Randall Schmidt
Gene G. Sheffield
Richard Sherman
Jessica L. Sibley
Martha A. Smithson
Richard Rushing
William Stephens
Bernard Stokes
David M. Sullivan
Willyn Taylor
Laramie C. Triplett
Byron Tucker
Marty Tucker
David B. Tutor
Nancy D. Walker
Bert A. Welch
Jerry Keith Young

SCABBARD AND BLADE

Matt Brown	Company Captain
Randall Ponder	First Lieutenant
Eric Wheeler	Second Lieutenant
Gary Barber	First Sergeant

The primary purpose of the National Society of Scabbard and Blade is to raise the standard of military education in American colleges and universities; to unite in closer relationship their military departments; to encourage and foster the essential qualities of good and efficient officers; and to promote friendship among the cadet officers. In general, they acquaint the people with our national defense needs.

Gary Barber
Rob Bassett
William Brady
Harold Brinkley
Matt Brown
Calvin Buchanan
David Butts
Cathy Coffey
Liz Collier
John Daskalos
Thomas Dear
Waldon DeDeaux
Richard Delaquis

Pat Doughtry
Steve Etheridge
James Frees
William Fry
Steven Gosnell
Bill Harding
Bryan Holstrom
Renee Hood
Michael Howell
David Malone
Michael Pigott
Randall Ponder

Basil Read
Michael Raone
Mike Skinner
Ray Stevans
Danny Story
Glen Strobl
Wilmer Sweester
Dorothy Swimms
Captain Thomas Watts
Eric Wheeler
David White
Steven Williams

Charles E. Black, Jr.
Anna Laurie Carleton
Shu Kan Sheung
Noel Henry Conald
Jonathan Eric Elam
Tommy Rogers Ferguson
Susan Olivia Hathaway
Gina Marie Jacobs
Mike Jaudon
Clyde A. Johnson
Nancy Marie Jones
Susan K. Lyon
Burwell B. McClendon III
Margaret Page McCullen
Dennis L. McNeely
Dana Ann Palmieri
Lee Ann Porter
Cynthia Lynn Pounds
Diane Irene Ramey
Sheri Lin Rankin
Wanda Gene Ray
J. Wray Rives
James Thomas Rossetti
Melanie L. Senf
Thomas Banks Sheperd III
Jimmy Ried Sledge, Jr.
Sue Ellen Smith
Hugh M. Stephens, Jr.
Brenda Kay Tanner
Hugh Earl Tanner
David Allen Treutel, Jr.
Irby "Buster" Turner
David Arthur Varner
James Ted Wilkins, Jr.
Lori Diane Woodward
Robin Young

Beta Gamma Sigma is a national scholastic honor society in the field of business administration. To be eligible for membership, students must rank in the top five percent of the junior class, the top ten percent of the senior class, or in the top twenty percent of those students receiving master's degrees.

The purposes of Beta Gamma Sigma are to encourage and reward scholarship and accomplishment among students of Business Administration, to promote the advancement of education in the art and science of business, and to foster integrity in the conduct of business operations.

Lee Ann Porter	President
Sue Ellen Smith	Vice-President
E. Nolan Waller	Secretary-Treasurer and Faculty Advisor

BETA GAMMA SIGMA

Beatriz L. Alonso
Ann West Bailey
Khojah Ahmad Bashghareh
Rebecca Jane Batton
Charles R. Brock
William Albert Brown
Mark T. Buys
Brenda J. Byers
Gerald E. Calvasina
David Martin Carroll
Shu Kan Cheung
Stewart Darrel Copeland
Steve Corban
Richard Dennedy Furr
David Wayne Gibson
R. Gary Gibson
David Wesley Gibens
Rebecca Ann Glisson
Clinton Arnott Graham
Mary Jane Hammond
Sharon A. Haulk
Steven J. Hays
Michael Dean Hill
Katherine Ann Hoffman
Vaughn Dale Howell
Jeffrey Paul Hubbard
Steven Bryan Isbell
Gina Marie Jacabs
Sara Fowler Keys
Sam Gwin Kirschten
Amy Lynch
David O. McCormick
Anselm Joseph McLaurin
Dennis Lee McNeely
David Lee Miller
David Uzoma Muruako
Gegory H. Muse
Kathryn Diamme O'Connor
Mary Helen Ola
Dana Ann Palmieri
George Keith Parish
Benny Jack Parker, Jr.
Stephen E. Parrish
Patricia Ann Patrick
Timothy T. Perry
Iuong Quoc Phan
Lee Ann Porter
Ruth Carolyn Pritscher
Raymond Frank Auinn, Jr.
Diamme Irene Ramey
Gary L. Ramsay
Wanda G. Ray
Julian Wray Rives
Rhona Alter Runnels
Manuel G. Russon
Jimmy Ried Sledge, Jr.
Robert G. Sloan
Sandra Cecilia Smith
Kathy Crumpton Snyder
James Lonnie Steward
Maisy Lucille Stone
Dana J. Swan
David Lee Traxler, Jr.
John Ernest Wade, Jr.
Woody Gann Wilkerson
Robert E. Winkler, Jr.

Omicron Delta Epsilon is an International Economics Honorary Society dedicated to the encouragement of excellence in Economics. Recognition is extended to students who have superior academic records in Economics and to others who have made outstanding contributions in the field. ODE also promotes a closer tie between students and faculty in Economics within and between universities.

Membership is not restricted to Economics majors, but is open to those students who have an interest in Economics and who have completed a minimum number of Economics courses with high academic standing.

Sara Fowler Keys	President
Gerald E. Calvasina	Vice-President
Rhona Alter Runnels	Secretary

OMICRON DELTA EPSILON

PI MU EPSILON

Mary Ellen Kirby	President
Robert S. Hall	Vice-President
Emad Al-Turk	Secretary-Treasurer
Mary E. M. Harrington	Secretary-Treasurer
Richard B. Tucker	Faculty Sponsor

Founded at Syracuse University in 1914, Pi Mu Epsilon's purpose is the promotion of scholarly activity in mathematical and scholarly development of its members. To qualify for election to membership, an undergraduate must have a 3.0 average in two years of calculus and be in the top third of his class; or have as a sophomore a 4.0 average in three semesters of calculus and be in the top quarter of his class.

Ali Mosa Al-Basha
Emad Aldin Akram Al-Turk
Abdulrahman Ahmad Arkadan
Nadim M. Aziz
Adnan Adib Basma
James Robert Bowers
Mindy Sue Brown
Virginia Matthew Buchanan
Robert Abernathy Butler, III
David Martin Carroll
Harry Donald Carroll

Donald Ray Cole
Kerry W. Commander
Wasef Rada Faddoul
Daniel Michael Fischer
David Eugene Fletcher
Roy Louis Fulton
Robert Stanley Hall
Mary E. M. Harrington
Toufic Mustapha Hijazi
Mary Ellen Kirby
Bruce Alan Lawrence

Ray Ardell McClanahan
Georgia Miller
Stephen H. Mims
Robert Housley Phelps, Jr.
Joann Marie Roberts
Ronald Bassel Smith
Bessie Louise Tucker
Daniel Floyd Waggoner
William Allen Walker
Karen F. West
Cathy Ann Wills

TAU BETA PI

Rob Butler	President
Michael Deas	Vice President
Najib Arabi	Recording Secretary
Cindy Wall	Corresponding Secretary
Joann Roberts	Treasurer
Gary Sharp	Cataloguer

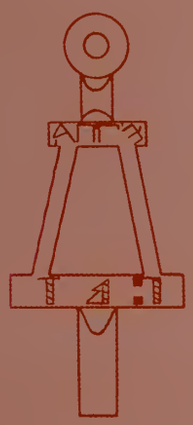

Tau Beta Pi, a national engineering honor society, was founded in 1885 to recognize students of superior scholarship and outstanding character in all fields of engineering.

Since the establishment of the first chapter at Lehigh University in 1885, Tau Beta Pi has grown to 176 chapters located throughout the country. The Mississippi Beta chapter, founded on March 15, 1969, is one of two chapters located in the state of Mississippi.

Membership is by invitation. A senior must be in the top fifth of his engineering class or a junior in the top eighth of his class. A candidate must show exemplary character, personal integrity, breadth of interest both inside and outside engineering, adaptability, and unselfish activity.

Bassam Abdulrazzak
Jim Alldridge
Najib Arabi
Abdulrahman Arkadan
Keith Aubert
Adnam Basma
Robert Brooks
Barry Bruchman
Rob Butler
Harry Carroll
Chajda Catas
Shawn Coster
John Daskales
Michael Deas
Ken DeCoursey
John Dilley
Wasef Faddoul
Chesterfield Featherston
David Feurst
Danny Fischer
William Harding
Ahmed Hashem
Toufic Mustapha Hijazi
Charles Jenkins
Anthony Martin
Bob Reed
Neal Rich
Joann Roberts
Carl Schott
Kevin Seeger
Gary Sharp
Richard Smith
Paul Stady
Richard Torkington
Cindy Wall
Terry Waller
Alan Williams

KAPPA KAPPA PSI

Brad Clasgens	President
Robin Wofford	Vice-President
Mark Davis	Recording Secretary
Jimmy Lamb	Corresponding Secretary
Bill Griffin	Treasurer
Steve Walton	Sergeant-at-arms

Kappa Kappa Psi is a band service honorary fraternity. The Ole Miss chapter, Beta Beta, was rechartered in 1972 and has been serving the band by making pre-season band field preparations, planning the homecoming display, sponsoring various money raising projects, and other activities.

Willie Brent
Charles Brewer
Jeff Bridges
Buddy Browning
Larry Burrell
David Chalk
Mike Cravens
Robin Crawford
Pat Dougherty
Carl Edwards
Lee Harris
Jack Hill
Cowan Hunter
Nolan Jones
Daryl Lloyd
Kevin Marsh
Steve Moses
Bill Osborne
Eddie Perkins
Scott Reeves
Jeff Robertson
Keith Sanders
Joe Savage
William Souten, Jr.
Eddy Smith
Tony Steele
Jerome Trahan

Marilyn Alford
Connie Bailey
Kendra Belcher
Catherine Booth
Pam Brockway
Karen Cook
Michelle Daschka
Brenda Davis
Cindy Davis
Debbie Evans
Corrinne Fowler
Tere French
Phyllis Hallman
Leigh Ann Holder
Sandra Maher
Renee Phillips
Sue Shippy
Bernadatte Simpson
Jenny Walker

TAU BETA SIGMA

Lucy Spain	President
Marsha Brosn	Vice-President
Donna Barnes	Secretary/Treasurer

Tau Beta Sigma is the sister organization of Kappa Kappa Psi. It was adopted in 1947 and rechartered at Ole Miss in 1978. They conduct many projects of their own throughout the year as well as working with their brother fraternity.

KAPPA OMICRON PHI

Marty White	President
Rosalie McCullough	Vice-President
Valerie Farr	Secretary
Barbara Alhen	Treasurer
Anne Schmidt	Pledge Trainer

The purpose of Kappa Omicron Phi is to further the best interests of Home Economics by recognizing and encouraging scholastic excellence, developing leadership abilities, fostering professional activities and interests, and promoting fellowship among staff and students of the profession.

Babara Allen
Karen Cook
Valerie Farr
Beth Ginn
Linda Hampton
Angela Jolly
Rosalie McCullough
Lacie Miller
Anne Schmidt

Sally Sharp
Cathy Smith
Frances Treas
Linda White
Marty White
Faculty Members:
Dr. Patsy Alexander
Dr. Louise Burnette

Miss Jane Collins
Mrs. Mary Tettleton
Mrs. Betty Fulwood
Mrs. Laverne Hellums
Mrs. Jean Huddleston
Mrs. Charlotte Oakley
Dr. Willie Price
Mrs. Mary Smith

Diane Bounds
Gayle Brownlee
Nancy Briening
Nancy Chism
Debbie Cochrane
Debbie Culberson
Deanna Davis
Mary Donnelly

Allen Hart
Melissa Jones
Linda Langford
Cynthia Linton, Advisor
Susan McCormick, Advisor
Sherry Mcferrin
Cathy Morris
Linda Weisling

Kathy Dailey
Sara Gill
Isabel Bartles
Allison Hulick
Kate Booth
Kathy MacInnis
Marilyn Alford
Becky Roberts

Nancy Chism	President
Melissa Jones	Vice-President
Linda Langford	Corresponding Sec.
Cathy Morris	Recording Sec.
DeAnna Davis	Treasurer

SIGMA ALPHA IOTA

Sigma Alpha Iota is an international Music society founded in 1903. Composed of women majoring or minoring in music, purposes of the organization are to foster interest in music and to promote social contact among persons sharing an interest in music. Membership is open to women with a 3.0 average in music courses and a 2.0 average in their academic courses.

RHO CHI

Ann Simmons	President
Beth Norfleet	Vice-President
Robert Cleary	Secretary
Joe Jackson	Historian
Alan Jones	Advisor

Syed Abadi
Christy Baker
John A. Baker
John K. Baker
Sallye Ball
Benjamin Banahan
John Bedford
William Berry
Ron Brone
Tom Brown
George Burdock
Robert Cleary
Kiffin Craven
Herbert Courtney
Elizabeth Davis
Marvin Davis
Farouk Elferaly
Mahmoud Elschly
Dewey Garner
Frank Gilmore
Wallace Guess
Peggy Hester
John Hickenbottom
Eric Ho
Shirley Hogan
Charles Hufford
Ronald Hunsinger
Cynthia Jackson
Joe Jackson
Alan Jones
John Kapeghian
Arthur Kibbe
Kirby Ladner
Nancy Lublaneski
Larry Masten
Donald Miller
Jane Miller
Michael Morgan
Joe McCaskill
Robert Nance
Ramon Napier
Beth Norfleet
Judy Nuckolls
Keith Obrowsky
Henry Pace
Ronald Peeples
Michael Phillips
Tom Riley
Vickie Sanders
Tom Sharpe

The Rho Chi Society is the national pharmaceutical honor society founded in 1917. The fundamental objective of Rho Chi is to promote the advancement of the pharmaceutical sciences through the encouragement and recognition of sound scholastic achievements.

Ann Simmons
Paul Skierkowski
James Smith
Mickey Smith
Charles Stamps
William Torres
Jue Ann Wah
Marjorie Walz
Wade Walters
Marvin Wilson
Phillip Wirth

Ali Al-Basha
Emad Al-Turk
Nadim Aziz
Steve Bingham
Deva Borah
Barry Bruchman
William Butler
Mike Caulfield
Shawn Castner
Anni Deeb
Adib El-Choufani
Ali El-Haj
Monammad Ezzeddine
Wasef Faddoul
Sam Gordji
Dan Harrison
Ahmad Khattab
Ali Khraibi
Zuheir Mesrie
Steve Pattish
Bob Reed
Jeff Rish
Gary Sharp
John Smith
Cindy Wall
Terry Waller
Faculty Members:
Dr. M. S. Abdulrahman
Dr. Peter Chiu
Dr. Samuel Deleeuw

CHI EPSILON

Gary Sharp	President
Nadim Aziz	Vice-President
Shawn Costner	Treasurer
Cynthia Wall	Secretary
Dr. Samuel Deleeuw	Faculty Advisor

Chi Epsilon, the national honor society of civil engineers, is an organization which recognizes those students who excel in the fundamental qualities of the successful engineer. Membership is based on scholarship, character, practicality, and sociability and is restricted to students who are ranked in the upper third of their class.

BETA ALPHA PSI

Tommy Shepherd	President
Hugh Stephens	Vice-President
Wanda Ray	Recording Secretary
Laura Mann	Corresponding Secretary
Robin Young	Treasurer

The objective of Alpha Theta chapter of Beta Alpha Psi is to encourage and give due recognition to scholastic and professional excellence in the field of accountancy at the University of Mississippi. To be elected to membership, a student must have a 3.0 overall G.P.A. and a 3.0 in accounting.

John Blalack
Bob Bunting
Charles Cannada
Charles Cauthren
Patricia Curtis
David Earwood
Randy Ellzey
George Furr
Walker Fesmire
Jane Floyd
Ina Kaye Frasheirn
Gerard Gilbert
Jimmy Grisham
Jo Henderson
Kate Hoffman
Greg Jarrell
Georgianna Kiffer
Sara Keyes
Eddie Laird
Lecia Ledbetter
Allen Lemly
Sanford Levings
Tad Mays
Burl McClendon
Margaret McCullen
Betty Jo McIntosh
Dennis McNeely
Joey Oliver
Steve Partridge
Rob Patterson
Cindy Pounds
Terri Powell
Wray Rives
James Rossetti
Melanie Senf
Jimmy Sledge
Britt Smith
Sue Ellen Smith
Brenda Tanner
David Treutel
Buster Turner
David Varner
Tommy Wammack
Woody Wilkerson
Harold Williams
Bob Winkler
Randy Young

Lillian Abraham
Janet Angero
Pam Cain
Patricia Curtis
Amy Davis
Teri Davis
Kim Eble
Pat Eisenbeis
Alhen Evans
Gina Jacobs
Sara Keys
Susan King
Georgianna Kiffer
Linda Lancaster
Susan Lyon
Laura Mann
Cindy McConnell
Dianne O'Connell
Tera Pedigo
Janice Punshon
Janet Purvis
Martha Ray
Karen Roebuck
Melanie Senf
Julie Siera
Denise Southerland
Johnnie Speakman
Branda Tanner
Chrysa Thear
Cindy Tullos
Tena Walters
Joyce Wkkdall
Debbie Woodrick

Melanie Senf	President
Joyce Woodall	Vice-President
Susan King	Secretary
Susan Lyon	Treasurer
Pam Cain	Pledge Trainer

PHI GAMMA NU

Phi Gamma Nu is a national professional sorority for students in business. The organization was founded to increase interest in the study of business in colleges and universities. Phi Gamma Nu aims to encourage high standards of scholarship, participation in school activities, and the organization of students for their mutual commencement.

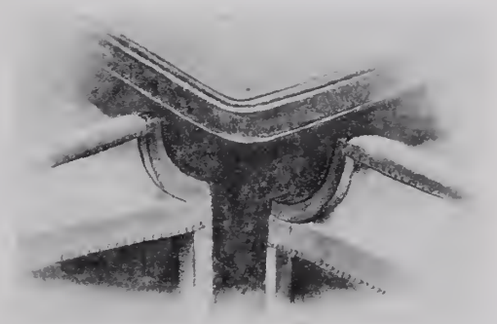

ADMINISTRATION

HERMINE McLARTY,
co-editor
PATTI PATTERSON,
co-editor

Governor	160
Board of Directors	160
Chancellor	161
Administrators	162
Buildings	168
Academic Deans	170

Governor of Mississippi
Charles Clifton Finch

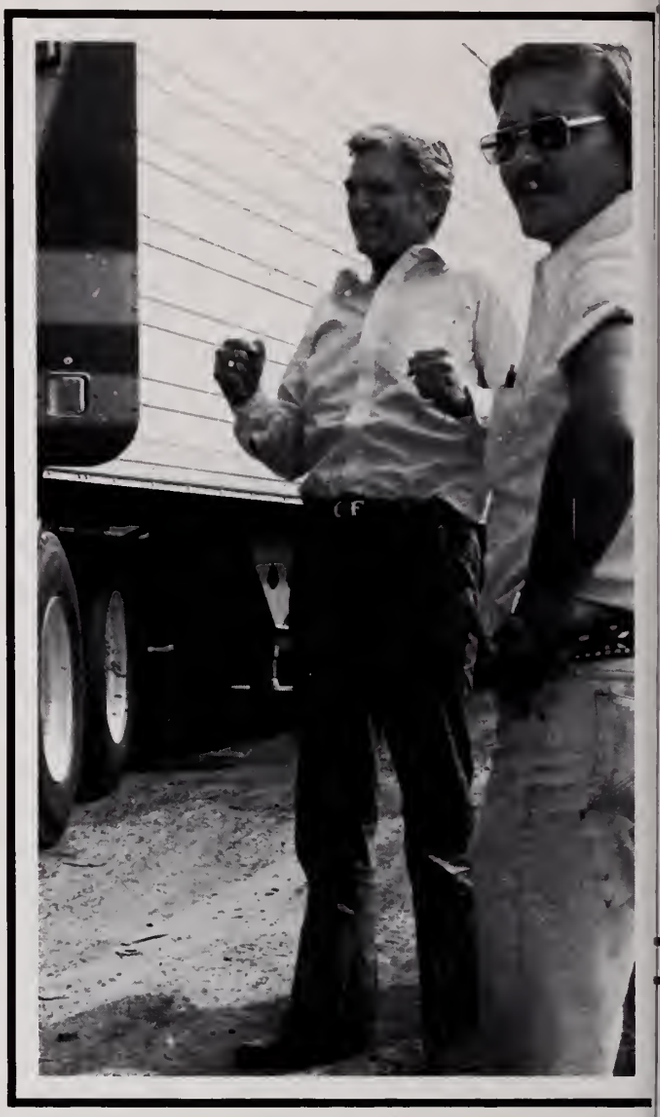

BOARD OF TRUSTEES OF STATE INSTITUTIONS OF HIGHER LEARNING
Seated, l to r: Dr. John R. Lovelace, Travis E. Parker, Dr. Verner S. Holmes, W. M. Shoemaker, Mrs. Miriam Q. Simmons — Vice President, Bobby L. Chain - President, Mrs. Betty B. Shemwell, Boswell Stevens, Dr. Robert W. Harrison, Jr., Charles C. Jacobs, Jr., Mrs. Betty A. Williams, Denton Rogers, Jr., Tomm Munro, Dr. E. E. Thrash — Executive Secretary and Director.

The Chancellor
Dr. Porter L. Fortune, Jr.

Leone King
Administrative Assistant to the Chancellor

Robert S. Shaw
Executive Assistant to the Chancellor

Dr. Harvey S. Lewis
Vice Chancellor

Dr. Luc[illegible] Williams, Jr.
Assistant [illegible] Chancellor

Col. Whitney D. Stuart
Associate Dean of Student P[illegible]nnel

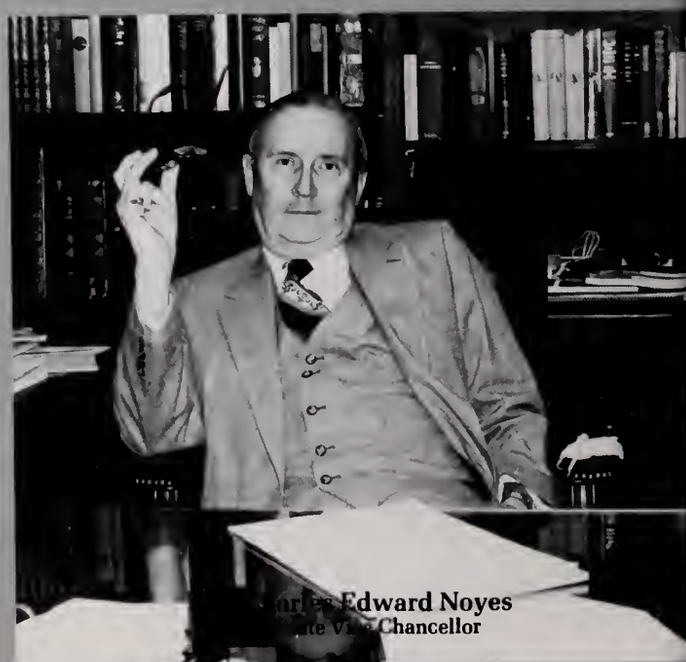

[illegible]arles Edward Noyes
[illegible]te Vice Chancellor

Administrators

Administrators

Dr. Mamie B. Franks
Registrar

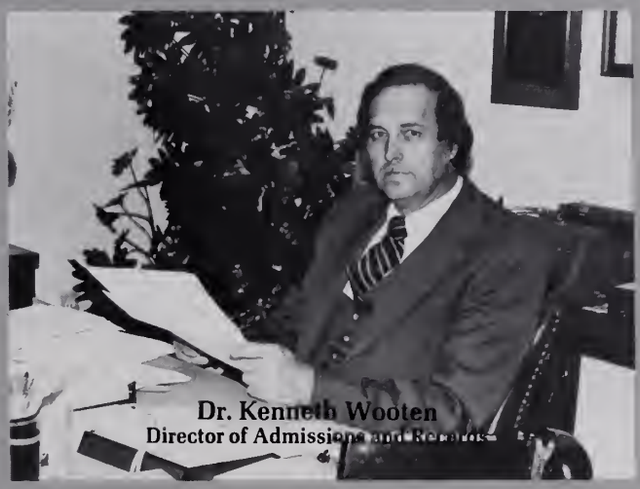

Dr. Kenneth Wooten
Director of Admissions and Records

Sidney Tate
Director of Financial Aid

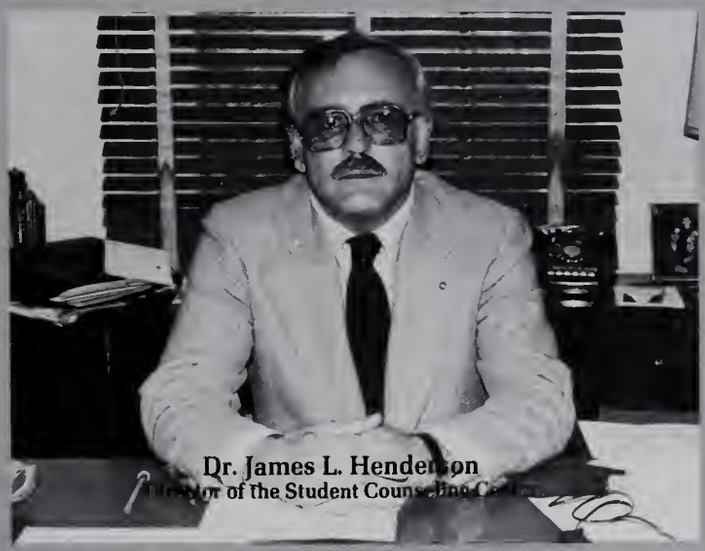

Dr. James L. Henderson
Director of the Student Counseling Center

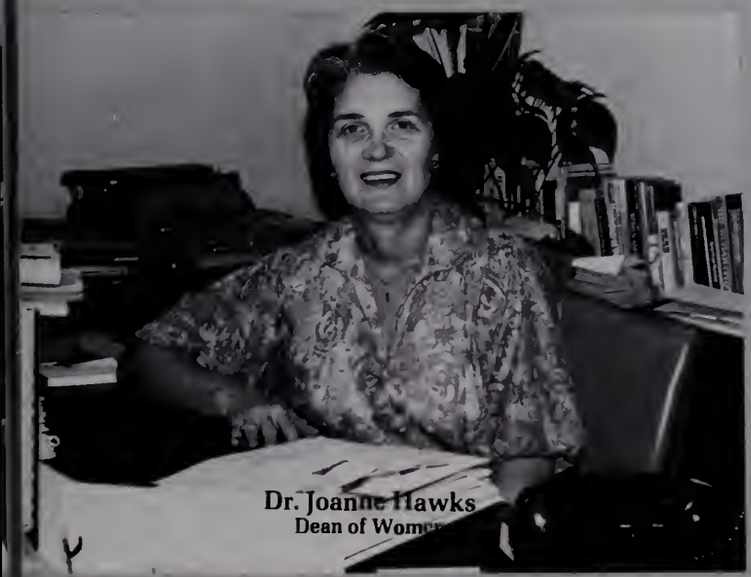

Dr. Joanne Hawks
Dean of Women

Franklin E. Moak
Dean of Student Personnel

Dr. James Jo
Director of Student

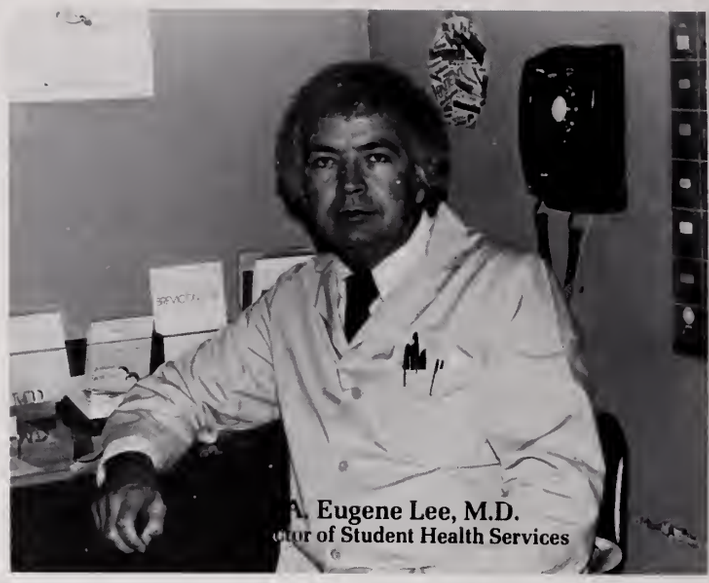

A. Eugene Lee, M.D.
ctor of Student Health Services

D.L. Russell
Director of Accounting and Budgeting

Dr. Polly Williams
Director of Religious Life

Rober

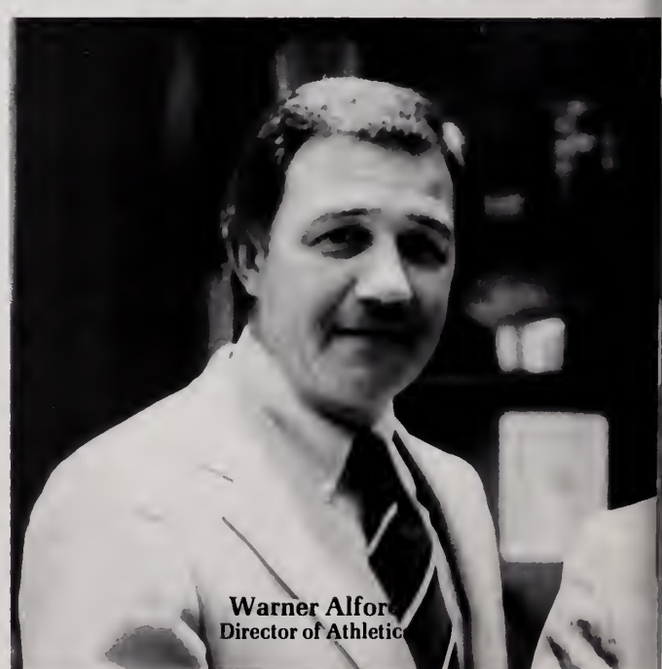

Warner Alfor
Director of Athletic

Administrators

Administrators

Dr. Nolan E. S[illegible]pard
Foreign Student [illegible]visor

Reed Da[illegible]
Director of Au[illegible]

H[illegible] Haney
[illegible]ctor [illegible]ary Em[illegible]

William [illegible] Griff[illegible]
Director of Alumni Act[illegible]

Dr. Henry Frank Martin
Director of Placement

Dr. Judith D. Trott
Assistant Dean of Students

Dr. Bela C[illegible]in, Jr.
Director of Personnel

Administrators

Director of Purchasing

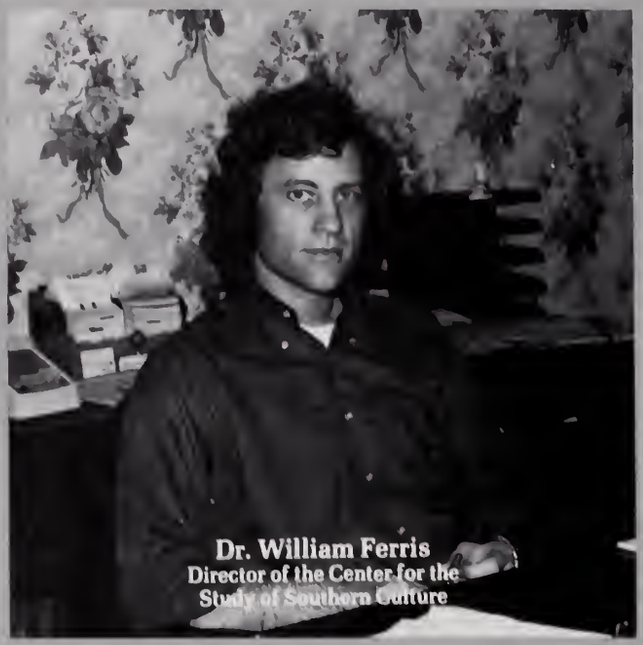

Dr. William Ferris
Director of the Center for the Study of Southern Culture

Dr. Ed Meek
Director of Public Relations

Assistant Director of Student Activities for Minorities

John M. Tidwell
Chief of the University Police Department

Director of Residence Life

Director of

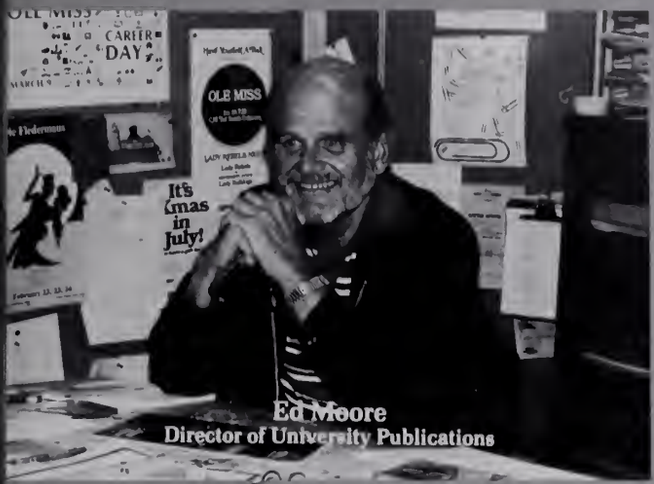

Ed Moore
Director of University Publications

John White
Director of the Physical Plant

Ulmer Bullock, Jr.
Director of Food Services

Max Waldrop
Director of the Ole Miss Bookstore

Bobby Towery
Director of the Ole Miss Union

George Street
Director of University Relations

Reardon
Director of Activities

Administrators

1

4

5

8

1. Bishop Hall — School of Liberal Arts. 2. John Davis Williams Library — Graduate School of Library and Information Science. 3. Guyton Hall — Air Force and Army ROTC. 4. Faser Hall — School of Pharmacy. 5. Carrier Hall — School of Engineering. 6. McCain Hall — Navy ROTC. 7. Lamar Hall — School of Law. 8. Conner Hall — Schools of Accountancy and Business Administration. 9. School of Education.

Academic Deans

Accountancy

Dr. Edward Milam

Approved by the Board of Trustees of State Institutions of Higher Learning in June 1978, the School of Accountancy became one of the first separate schools of accountancy in the United States. The program commenced in the 1979 fall semester with 320 students studying for careers in the areas of public, industrial, and governmental accounting. The curriculum of study is designed to provide students with both a broad background of general education and an in-depth understanding of the multiple facets of professional accounting. The school, located in Connor Hall and under the direction of Dr. Edward Milam, offers a five year program which leads to a Master's of Accountancy.

Business

Dean Carl Nabors

As the problems of business have grown increasingly complex and increasingly related to social and economic movements, the need for persons especially educated to understand and to cope with these problems has grown. Since its establishment in 1917, the School of Business Administration has devised its courses and its curricula to be of use to the graduate who plans to find his place in a position of responsibility at the administrative level in private business, or at a similar level in government.

With an enrollment of 2507 students, the School of Business Administration under Acting Dean Carl Nabors teaches students the basic knowledge they will need for an administrative career in business or government and promotes the development of proficiency in practical application.

Education

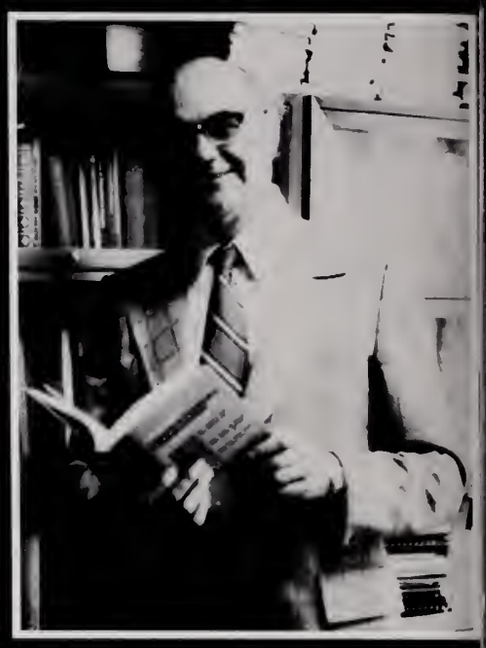

Dean Sylvester Moorhead

Professional education courses have been offered by the University since 1882. The School of Education, created in 1903, has a continuing dedication to the preparation of teachers and other education personnel and to the improvement of educational programs and facilities. The department of physical education and home economics are also a part of the School of Education offering degrees for careers in recreational leadership, clothing merchandising, interior design, dietetics, and general home economics. Led by Dean Sylvester Moorhead, the School of Education helps its over 1100 students to prepare for careers that will help shape the lives of future generations.

Engineering

Dr. Allie M. Smith

The School of Engineering, founded in 1900, is the third oldest engineering school in the state. Instruction in engineering dates from 1854 when a department of engineering was established by the Board of Trustees to complement a strong program in the natural sciences.

Today under the leadership of newly appointed Dean Allie M. Smith, the School of Engineering offers its 657 students the concepts of the engineering sciences in the fields of chemical, civil, electrical, geological, and mechanical engineering along with the growing area of computer sciences. With classrooms and laboratories located in Carrier Hall and Anderson Hall, the School of Engineering prepares students to play an important role in the ever-growing world of modern technology.

Graduate

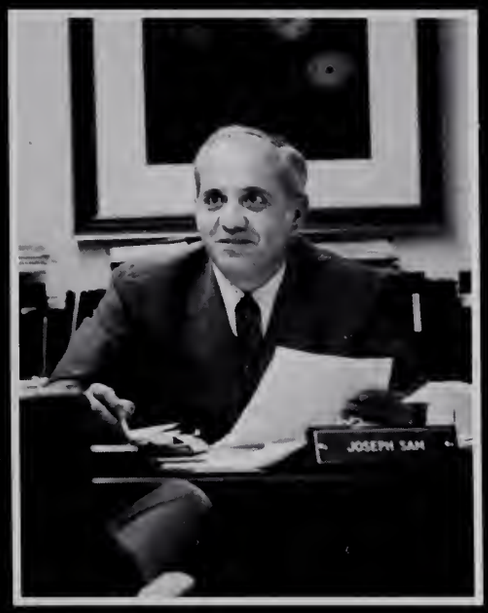

Dr. Joseph Sam

Prior to 1870 the University of Mississippi conferred the honorary degree of Master's of Arts upon certain undergraduates who had obtained intellectual distinction. Courses at the graduate level were first offered in 1870. The Graduate School was formally organized in 1927 to coordinate and administer graduate studies at the University.

Today the Graduate School, administered by Dean Joseph Sam, advises over 1100 students as they participate in the various programs offered by the University to obtain master's and doctorate degrees in their specific fields of study. Organized research units, maintained by the University, provide resources for student investigation in addition to their thesis or dissertation research.

Law

Dr. Parham Williams, Jr.

The Mississippi Legislature first established a Department of Law at the University in 1854. The School of Law is the fourth oldest state-supported law school in the United States. Under the direction of Dean Parham Williams, the Law School begins its second year in the University of Mississippi Law Center, Lamar Hall, with 562 students preparing for future careers in the legal profession. The three year program of instruction in government and the legal process leads to the Juris Doctor degree. The graduate legal education level offers master's and doctorate programs for further study.

Liberal Arts

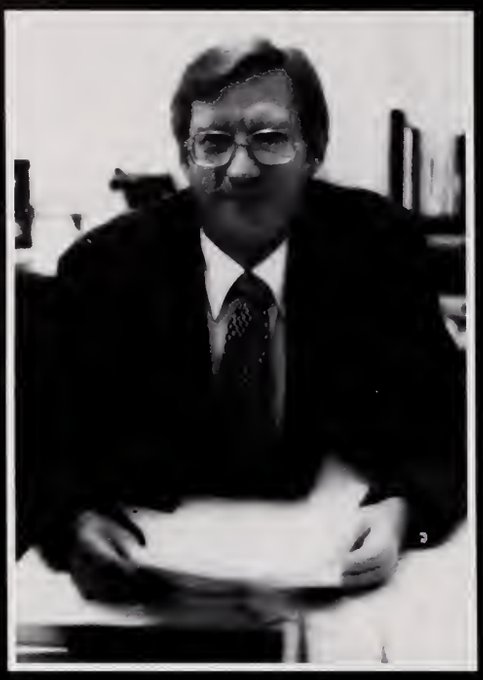

Dean Gerald Walton

The oldest and largest division of the University, the College of Liberal Arts has provided a wide-range of areas of study since its establishment in 1848. Headed by Dean Gerald Walton, the College offers the almost 3000 Liberal Arts students a multitude of interests in which they can develop into future careers. While working toward a major in one of 60 areas of study, the Liberal Arts student receives a broad education with studies in the humanities, the fine arts, and the biological, physical, and social sciences. Pre-professional programs also form the base for many students who later enter law, theology, medicine, dentistry, or the health related sciences.

Library Science

Dr. Ellis Tucker

The University first offered undergraduate courses in the area of library science in 1929. A year later a 16-semester hour curriculum was set up and in 1945 the Department of Library Science was set up in the School of Education. The first graduate level work was begun in 1954, and the rapid growth of the program led to the establishment of a separate Graduate School of Library and Informational Science in 1976. The School, under the direction of Dr. Ellis Tucker, will soon move into the renovated old law school building recently renamed Farley Hall.

Pharmacy

Dean Wallace Guess

The School of Pharmacy was created by the Board of Trustees on July 1, 1908, and is still the only school of its kind in the state of Mississippi. Under the leadership of Dean Wallace Guess, the program includes a two-year pre-pharmacy curriculum before the student applies for acceptance into the three-year professional program. Admittance into the professional program is limited to a certain number of vacancies, making admission competitive. Completion of the total five-year program leads to a Bachelor's of Science degree in Pharmacy and the eligibility for licensing in any state, the District of Columbia, and Puerto Rico.

Also located in the School of Pharmacy are the Research Institute of Pharmaceutical Sciences, Bureau of Pharmaceutical Services and a Poison Control Center. Each serves the state of Mississippi in conducting research and accumulating pharmaceutical information for use by pharmacists, health-related professional groups, and others associated with the drug industry.

ROTC

Col. Lloyd Woodman, Jr.
Capt. I. K. Heyward

The Reserve Officers Training Corps at the University of Mississippi encompasses aerospace studies, military science, and naval science. Each department educates the student so that he may assume a position of leadership in his respective branch of the service. Admission into the program is on a competitive basis.

Through these programs students learn the fundamental concepts of the Army, Air Force, Navy, or Marine Corps. The curriculum prepares students to serve as officers. Training also includes summer camp or, in the naval science program, a summer cruise. Completion of any of the four year programs can be used as a minor in the College of Liberal Arts. Upon the acquisition of a bachelor's degree, eligible candidates receive a commission from their branch of the service or its reserve component.

Not pictured is Col. Frederick J. Burbach.

Dentistry

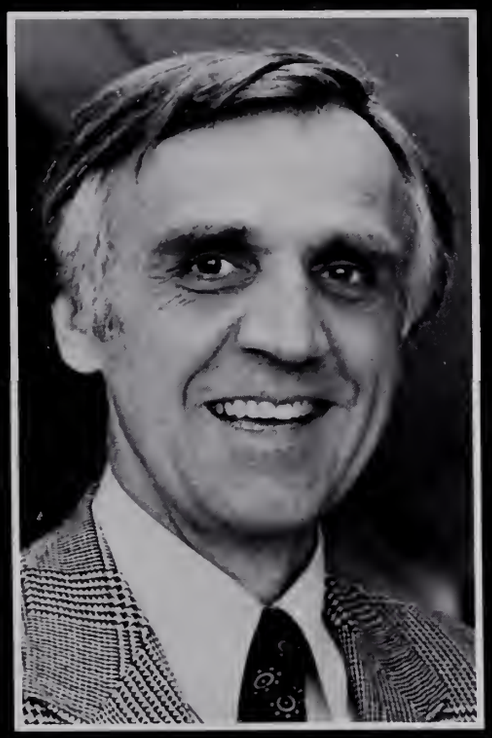

Dean Wallace V. Mann, Jr.

Enlarging the University of Mississippi Medical Center is a newly constructed dental education building. The School of Dentistry has admitted students since the fall of 1975, when its first class enrolled. One's college record, achievement on the Dental Admissions Test, advisor recommendation, and a personal interview all play roles in the competitive admission procedure. Although the school prefers its prospective students to have a Bachelor's degree, a minimum of three years of college preparation must be completed. The school conferred the Doctor of Dental Medicine degree upon its first graduates in the spring of 1979. It is accredited by the Council of Dental Education.

Medicine

Dean Norman Nelson

Oldest of the four schools which comprise the Jackson Medical Center, the University of Mississippi School of Medicine has conducted classes since 1903. The school itself pre-dates its Jackson location. 1955 marks the year which moved Ole Miss' medical school from the Oxford campus to Jackson and into its newly completed complex. The University Hospital functions as an auxiliary of the School of Medicine with the hospital staff being appointed by the faculty of the school. Located throughout Mississippi are several affiliated hospitals. Admission to the school depends upon successful undergraduate study in a science-related field, one's performance on the Medical College Admissions Test (MCAT), and a personal interview. The school is accredited by both the American Medical Association and the Association of Medical Colleges.

CARNIVAL
UNION FRONT
Way
AYETTE COUNTY
... FOR ALL OF US
HOMECOMI
RA
4:00 P.M.

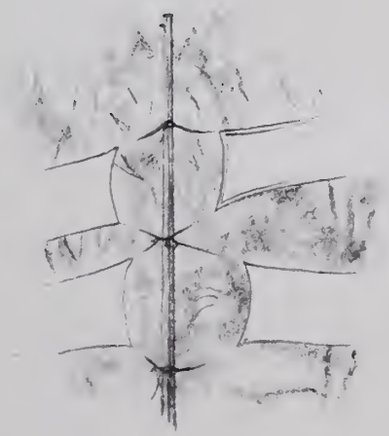

FEATURES

MARTHA SMITHSON,
co-editor
DOUG YARBROUGH,
co-editor

Colonel Rebel and Miss Ole Miss	176
Favorites	178
Homecoming Court	183
Most Beautiful	184
Beauties	186
Miss University	190
Best Dressed	191

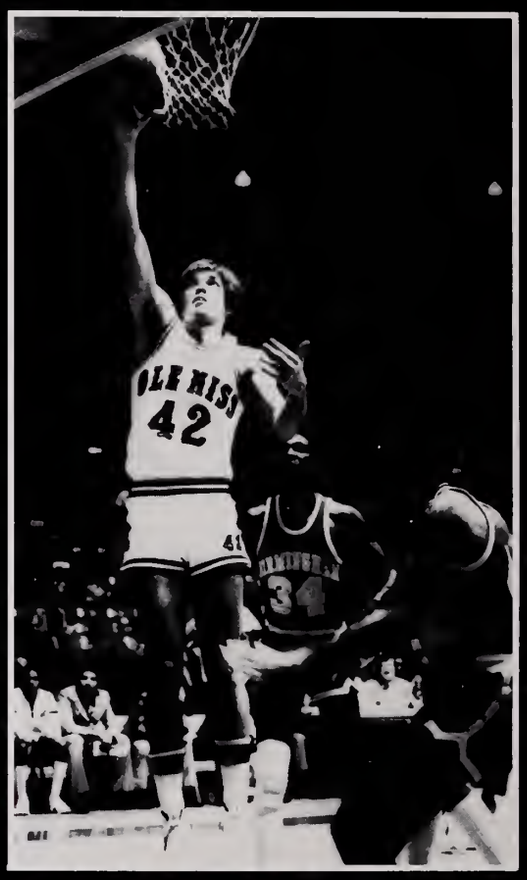
OLE MISS
42
34

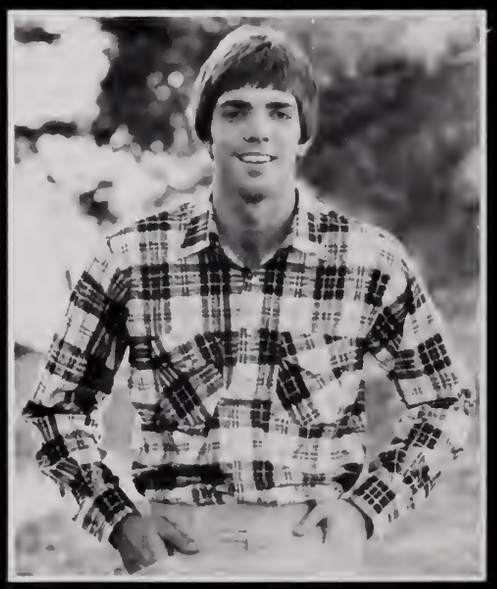

Colonel Rebel & Miss Ole Miss

Kathryn Becker & John Stroud

Needlework, snow skiing and collecting antiques are some of Miss Ole Miss Kathryn Becker's favorite pastimes. Kathryn loves athletics and has shown her spirit by serving as an Ole Miss cheerleader for the past three years. She has also been a member of the Committee of 82 and is a Sigma Chi little sister. Kathryn's vivacious personality got her quickly involved at Ole Miss. Her sorority, Chi Omega, chose Kathryn as Model Pledge, and she also received the Pledge Spirit Award. Kathryn is a senior majoring in fashion merchandising. After graduation, she plans to live in her hometown, Jackson, Miss. This five-foot-two Rebel fan has captured the hearts of many at Ole Miss. Her winning smile and easy-going personality made Kathryn that "someone special" for Miss Ole Miss. She is the daughter of Mr. and Mrs. James Becker.

Since arriving at Ole Miss, Colonel Rebel John Stroud has received almost every possible basketball award. He has been named Ole Miss Athlete of the Year, All SEC for three years, All American Honorable Mention and is the leading scorer in the SEC. A member of Sigma Nu fraternity and the "M" Club, John has also been basketball co-captain for three years and has received the C. M. Tad Smith Award and the MVP Award. Majoring in Physical Education, John hopes to play professional basketball and later coach a college basketball team. John's other activities include FCA President, ASB Senator, Committee of 100, Who's Who and Hall of Fame. With all his accomplishments, it is easy to see that John is truly the "image of Ole Miss". The six-foot-seven New Albany native is the son of Mrs. Frances Stroud Hill and the late Johnny Stroud.

Favorites

Wilma Johnson

The daughter of Mr. and Mrs. Clint Johnson, Jr., of Leland, Miss., Wilma, is a pharmacy school student here at the University. Among her many honors, Wilma is a member of the Hall of Fame, Mortar Board, Who's Who and ODK. She has served as president of AWS and vice president of her sorority, Delta Gamma. Despite these time-consuming interests, Wilma still finds time to enjoy a good game of tennis, backgammon, basketball and spades. She cites the Gumbo Company as her favorite entertainment spot in Oxford, chili cheeseburgers as her favorite food and claims that she is an expert when it comes to fine wines. A great personality and campus involvement made Wilma a sure choice for Ole Miss Favorite.

Doug Yarbrough

Doug, daughter of Mr. and Mrs. Rad E. Yarbrough, enjoys spending her time playing the piano, horseback riding, skiing and listening to good music. A native of Cleveland, Miss., this blue-eyed senior is majoring in secondary science education. After graduation, she would like to go to physical therapy school and perhaps open a clinic someday. Doug is very active in her sorority, having served Chi Omega as treasurer and vice president. Alpha Lambda Delta, Lambda Sigma, Rho Lambda, Mortar Board and Who's Who are several of the honoraries with which Doug is involved. Besides being a Rebel Recruiter and Ambassador, she has also been an annual staff section editor for three years. Doug's cheerful smile and good humor make it easy to understand why she is an Ole Miss Favorite.

Favorites

Favorites

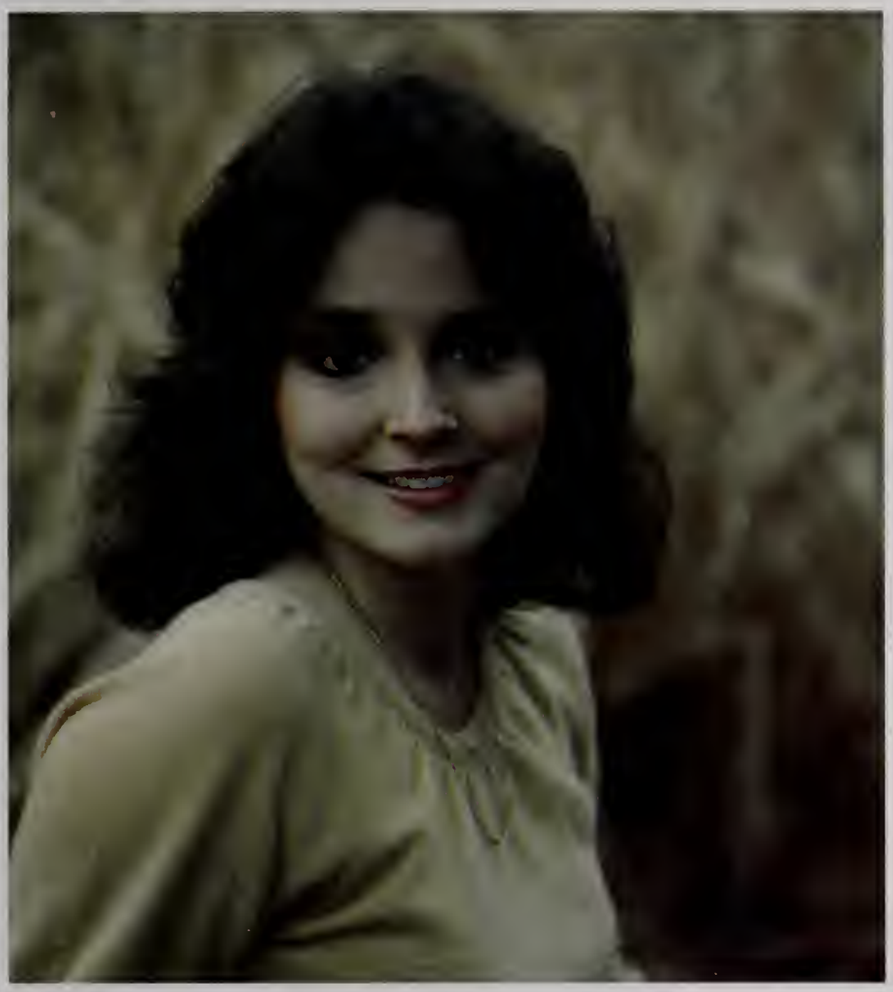

Patti Nixon

Kappa Kappa Gamma sorority was proud to sponsor Patti as Campus Favorite. Patti, a senior from Memphis, Tenn., is majoring in communicative disorders. She is active as a Rebel Recruiter, Ole Miss Ambassador and as a fraternity little sister. Patti is a member of the Committee of 100 and was chosen as a homecoming maid her junior year. Anyone who knows Patti's soft-spoken and easy-going ways can easily see why she deserves the honor of being an Ole Miss Favorite.

Leigh Anne Roberts

Cute, vivacious Leigh Anne likes to spend her time playing backgammon, watching football games, attending Jimmy Turner Bible Study and talking with her Christian friends. When she gets the chance, she also enjoys tennis, snow skiing and swimming. A native of Germantown, Tenn., Leigh Anne is majoring in interior design and hopes to become an architectural designer after graduation. This Ole Miss junior's activities include cheerleading, having served as freshman and varsity cheerleader, AWS and Committee of 100. Leigh Anne is a member of Kappa Delta sorority and is a Kappa Alpha little sister.

Favorites

Favorites

Lisa Purser

ODK, Mortar Board, Lambda Sigma and Rho Lambda are just a few of the honoraries in which senior Lisa Purser is involved. Majoring in journalism and English, Lisa is also a member of Women in Communications, Sigma Delta Chi and Sigma Tau Delta. When Lisa finds spare time, she enjoys movies, basketball, tennis, and good music. Her favorite pastime, however, is reading. Lisa has worked on both AWS and ASB committees, was on the staff of the Daily Mississippian for three years and has done an internship with the *Charlotte Observer*, Charlotte, North Carolina. After graduation, Lisa would like to begin a newspaper career and someday hold an administrative position on a metropolitan newspaper. She is the daughter of Dr. and Mrs. S. Dewey Purser of Vicksburg, Miss., and is an officer of Delta Gamma sorority.

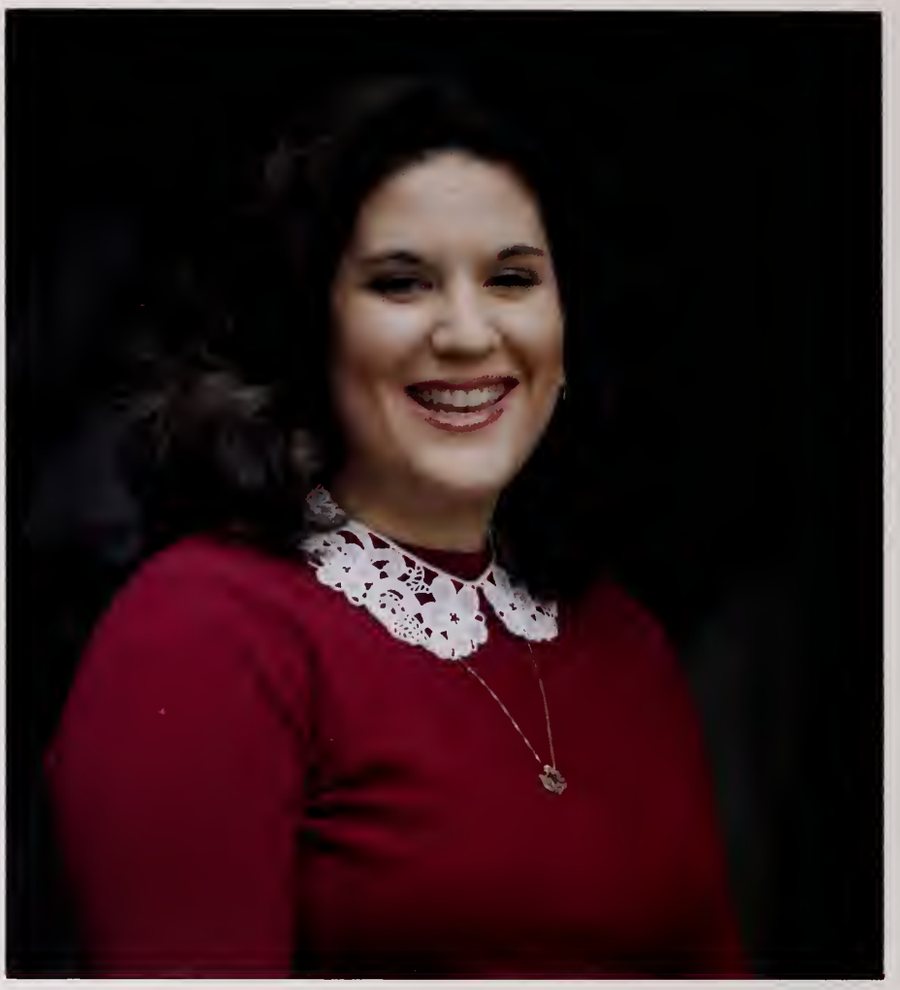

Nell King

From Bristol, Tenn., Nell is a junior accounting major. She is active in various campus clubs and honoraries such as Alpha Lambda Delta, Phi Eta Sigma, Rho Lambda and ODK. As a freshman, Nell was awarded the Estella G. Hefley Outstanding Freshman Woman Award and was later elected President of Lambda Sigma sophomore honorary. In her sorority, Kappa Delta, Nell has served as secretary and is currently the chapter president. Much of Nell's time has been spent in the ASB office. She has been Film Series assistant chairman and is now the Associated Student Body Secretary. When Nell has free time, she can be found playing tennis, bicycling or playing her guitar. She is the daughter of Mr. and Mrs. William King.

Favorites

Suzanne Chaney

A native of Louisville, Miss., Suzanne represents an Ole Miss Favorite well with her bright smile and cheery outlook. She is the daughter of Mr. and Mrs. Charles E. Chaney. Suzanne has been a cheerleader for two years and was a freshman homecoming maid. She is a member of the Committee of 100, Delta Delta Delta sorority and is a Kappa Alpha little sister. Majoring in business education, Suzanne's many interests include playing tennis, reading and bike riding, but she claims as her favorite pastime eating ice cream from Baskin Robbins. After graduation, Suzanne plans to pursue a career in teaching.

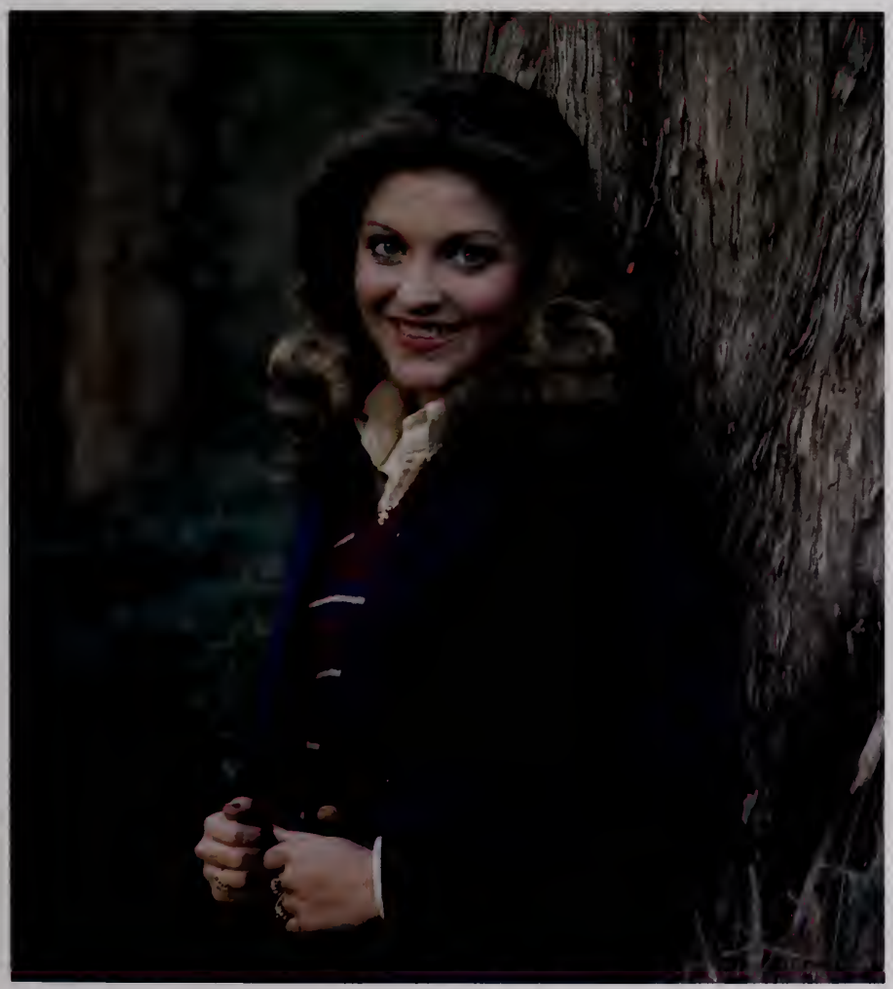

Sharla Dorroh

Sharla, a junior majoring in education, claims Memphis, Tenn., as her home. Among her campus activities are Rebel Recruiter, Pi Kappa Alpha little sister, Elections Commission and the Spirit Committee. This past year Sharla enjoyed getting to cheer for the Rebels as an alternate cheerleader. She likes the outdoors and says tennis and water skiing are her favorite sports. Sharla is an accomplished gymnast and an avid pizza-lover. After graduating, she would like to go into teaching, preferably third grade. Sharla is a member of Pi Beta Phi sorority and is the daughter of Mr. and Mrs. James Dorroh.

Favorites

Betsy Love

Betsy, the daughter of Mr. Robert C. Love, is from Memphis, Tenn., and is a member of Chi Omega sorority. At Ole Miss, Betsy is involved in AWS, the UM Spirit Committee, and serves her sorority as social chairman. She is also a little sister of Beta Theta Pi fraternity. Betsy lists water skiing, horseback riding, tennis, basketball and softball as her favorite activities. She is majoring in radio and TV and hopes to make a career of this after graduation. Always ready with a warm smile and friendly words, it is easy to see why Betsy is an Ole Miss Favorite.

Leslie Joyner

Leslie, a native of Jackson, Miss., is the daughter of Mr. and Mrs. Thomas Lee Joyner, Jr. After transferring from Brenau in Georgia, Leslie quickly got involved with Angel Flight, Committee of 100 and Ambassadors. She has served as pledge trainer of her sorority, Delta Delta Delta, and as sweetheart of Phi Delta Theta fraternity. Leslie enjoys jogging and going to Bible study in her spare time. She claims a special weakness for cocker spaniels and Ole Miss Delivery Coca-Colas. A senior majoring in political science, Leslie plans on attending para-legal school in Atlanta after graduation.

Favorites

Homecoming 1979

Dalton

Sansing

COURT

Senior Maids:
Sara Dalton
Debbie Sansing

Junior Maids:
Angela Roberts
Sonya Rogers

Sophomore Maids:
Sally Denny
Allyson Furr

Freshman Maids:
Beth Powell
Crecia Starks

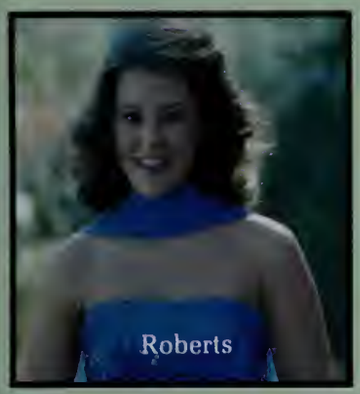
Roberts

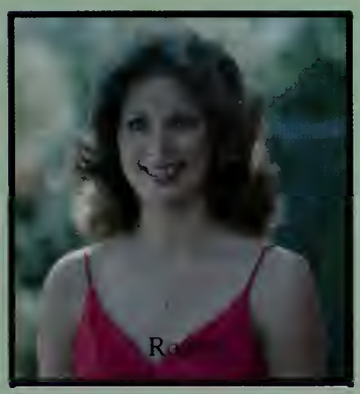

Furr

Starks

Queen Angelyn Atkins

Most Beautiful Becky Bush

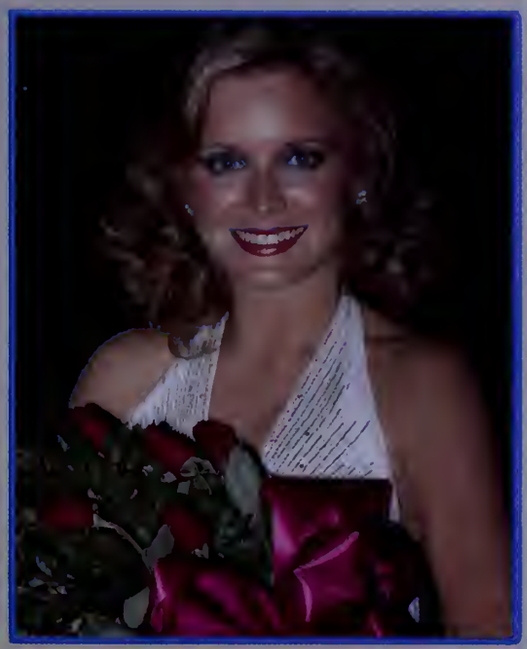

Beautiful Becky Bush is a junior Marketing major from Tupelo, Miss. A real Southern beauty, Becky has won various titles besides the honor of Most Beautiful. She was chosen as Miss Tupelo and Tupelo's Miss Hospitality, and later went on to place in the Top Ten in the Miss Mississippi pageant. A Member of Chi Omega sorority, Becky has been selected as Pike Playmate, Beta Theta Pi Sweetheart and has recently won the title of Miss Mississippi Photogenic. She will be traveling to Las Vegas in March to compete in the national finals of Miss Photogenic. This blonde-haired, blue-eyed beauty likes to spend her time watching Rebel football, singing, ice skating and traveling. Besides various campus activities, Becky serves as a sorority officer. She is the daughter of Mr. and Mrs. N. T. Bush.

Beauty

Amy Duquesnay

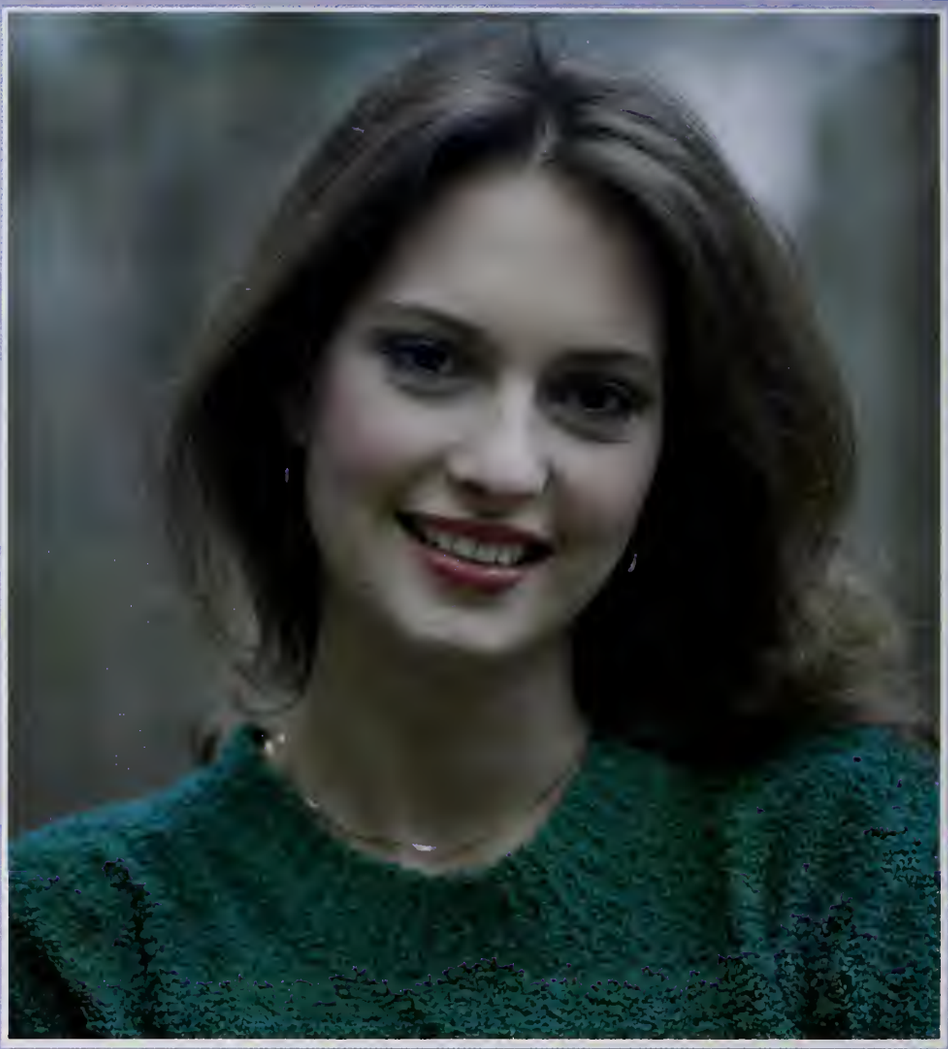

Amy, a sophomore from Columbus, Miss., is a member of Delta Delta Delta sorority. She enjoys playing racquetball and traveling, but lists running as her favorite pastime. Amy, who is a Pi Kappa Alpha little sister, was chosen as a Pike Calendar Girl her freshman year and was featured on the cover her sophomore year. Amy is a member of the Ole Miss Modeling Board, and is presently planning on going to New York in the spring to follow a career in modeling. She is the daughter of Mr. and Mrs. Noel Duquesnay.

Beauty

Paige Jones

A fan of old movies, Paige Jones, a junior majoring in elementary education, loves going to the Hoka. She also enjoys singing, eating at Abbeville and watching Rebel football. This fun-loving, cheerful beauty loves to participate in outdoor sports such as water skiing, swimming and her favorite pastime — target shooting. Paige is a member of Alpha Delta Pi sorority, where she has been an officer for two years. She also is involved in AWS and the Committee of 100. After graduation, Paige hopes to be teaching children of first-grade age. She is the daughter of Mr. and Mrs. Baxter Jones of Water Valley.

Beauty

Sheri Rankin

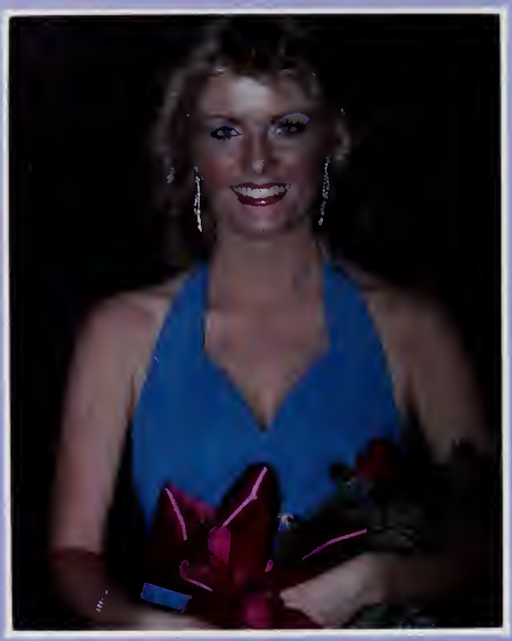

Beauty Sheri Rankin is a native Texan, but now claims St. Louis, Mo., as home. Besides being chosen a beauty, Sheri has represented her sorority, Chi Omega, as a Pike Calendar Girl, Derby Day Queen and homecoming maid. She has been a Rebelette for two years, serving as Colonel, and is also a member of Beta Gamma Sigma, Sigma Delta Pi and Alpha Lambda Delta honoraries. An avid tennis player, Sheri also enjoys water skiing, swimming and playing the piano. In the spring and summer, most of her time is spent in the sun. Sheri has served as her sorority's rush book editor and as treasurer. She has a 3.75 GPA in marketing and plans a career in that area. The UM senior is the daughter of Mr. and Mrs. James A. Rankin.

Beauty

Jamie Scott

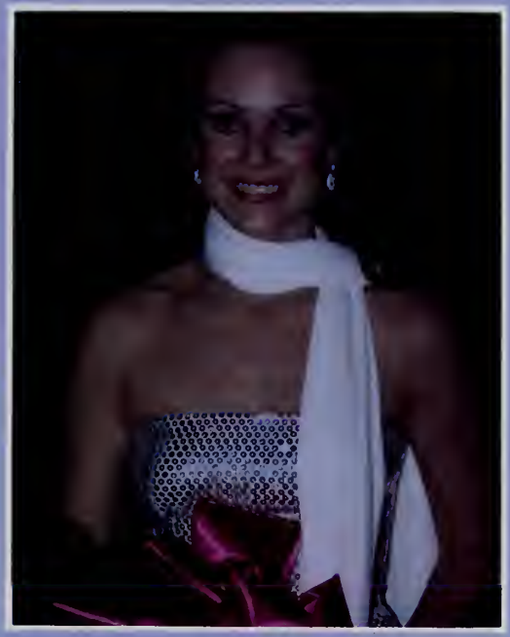

Before coming to Ole Miss, Jamie attended Mississippi University for Women where she was a member of Mamselle Social Club, the MUW Modeling Board and was third alternate to Miss "W." She also served her home town, Moss Point, Miss., as Junior Miss. On the Ole Miss campus, Jamie is an education major and is involved in the Student National Education Association and the Kappa Delta Pi education honorary. Jamie's main outside interest is ballet, which she has studied for sixteen years. She also likes to needlepoint, ski, and ride horses, and confesses that much free time is spent at the Hoka and Baskin Robbins. The brown-haired beauty plans to continue her studies in special education.

Cheryl Stewart

Miss University

The Miss's Best Dressed award is Anita Wood, a young rock-and-roll singer from Southern Miss. The 1958 Band has posted an unofficial record of 8 to 10 shows a week. She has sung a number for Elvis Presley and a Whitlow for Jerry Lee Lewis, the last two of whom she posted as Colonel Tubby's guests on Ted Amos' Night. 1958 Mardi Gras Queen and Commander of Rex, Anita is a delta sister of Kappa Sigma Fraternity, and was also chosen sophomore. She graduated in the Top Twenty Miss, outstanding pianist and was Commander's Miss Hospitality. Sister Committee of the Sorority and is the daughter of Mr. and Mrs. Sylvia Wood.

Anita Wood

Best Dressed

HONORARIES
Nell

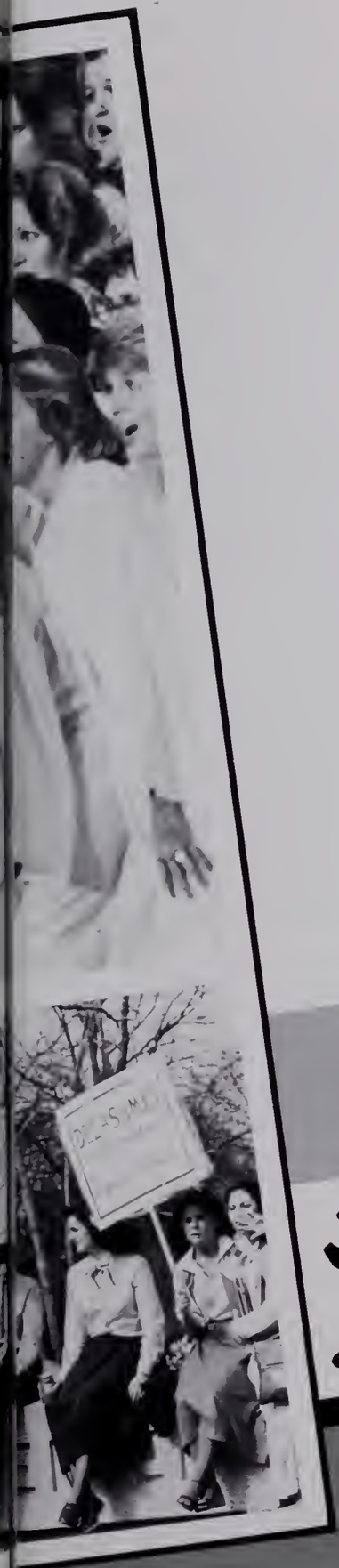

Those We Do It With

The heart and soul of the Ole Miss society lies not within its buildings, trees or even its traditions, but within its people.

As day to day melts into year after year, the direction Ole Miss takes depends upon people — what they do, say, think, feel, and most importantly, how they interact.

At Ole Miss, people are joined by classes, jobs, clubs, Greek organizations, teams and many incidental interactions. Groups are important because they give students chances to share with small, potentially personal segments of their peers. Group members share a common bond — a basis for identification which gives them a reason for being.

The following section depicts the major groupings at Ole Miss. The clubs represent those joined by mutual interests or goals; the Greeks are those seeking the benefits of group living, and the classes represent those who have completed the same percentage of requirements for degrees.

In the course of group functions, all participate in the give-and-take process which is the core of the "Ole Miss experience."

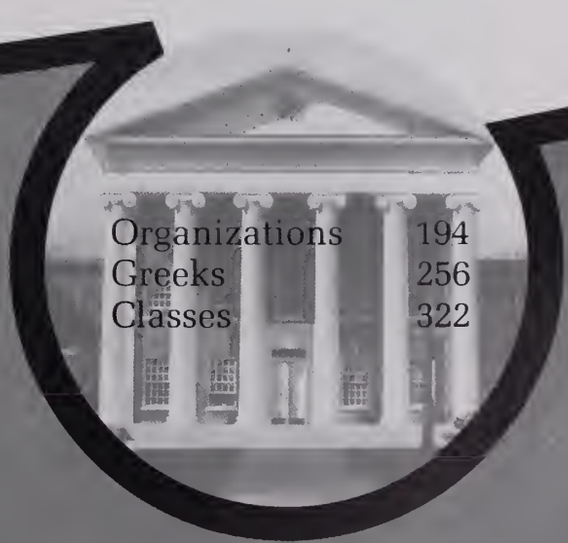

Organizations 194
Greeks 256
Classes 322

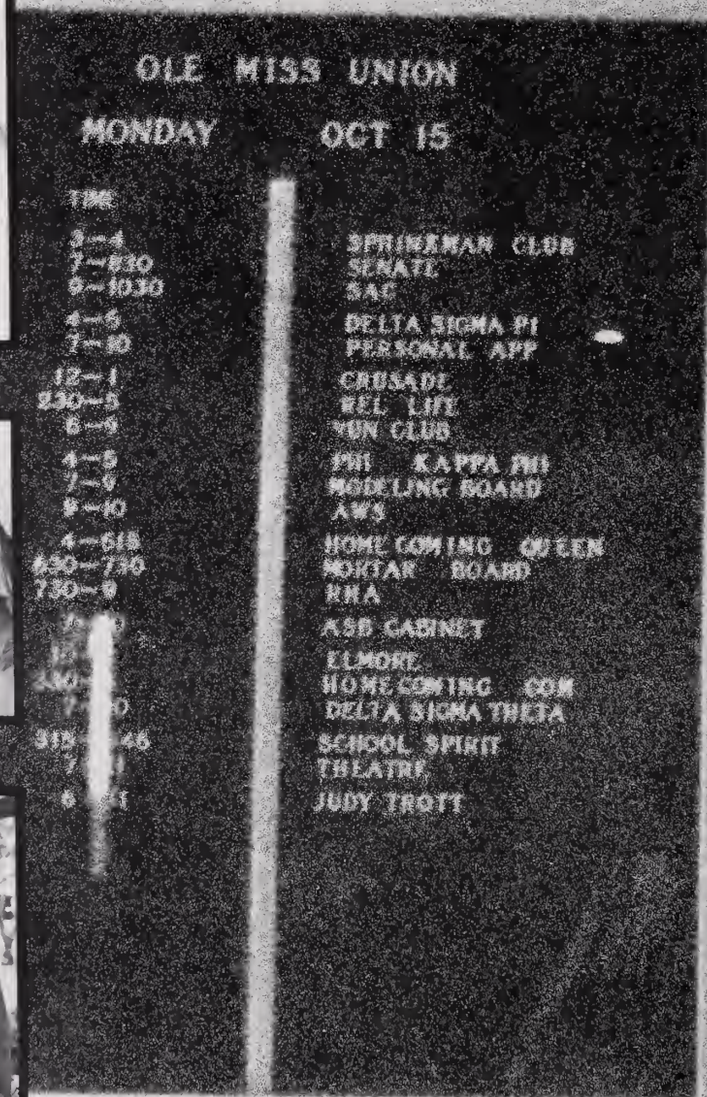
OLE MISS UNION
MONDAY OCT 15
TIME
SPRINKMAN CLUB
SENATE
SAE
DELTA SIGMA PI
PERSONAL APP
CRUSADE
BEL LIFE
YUN CLUB
PHI KAPPA PHI
MODELING BOARD
AWS
HOME COMING QUEEN
MORTAR BOARD
RHA
ASB CABINET
ELMORE
HOMECOMING COM
DELTA SIGMA THETA
SCHOOL SPIRIT
THEATRE
JUDY TROTT

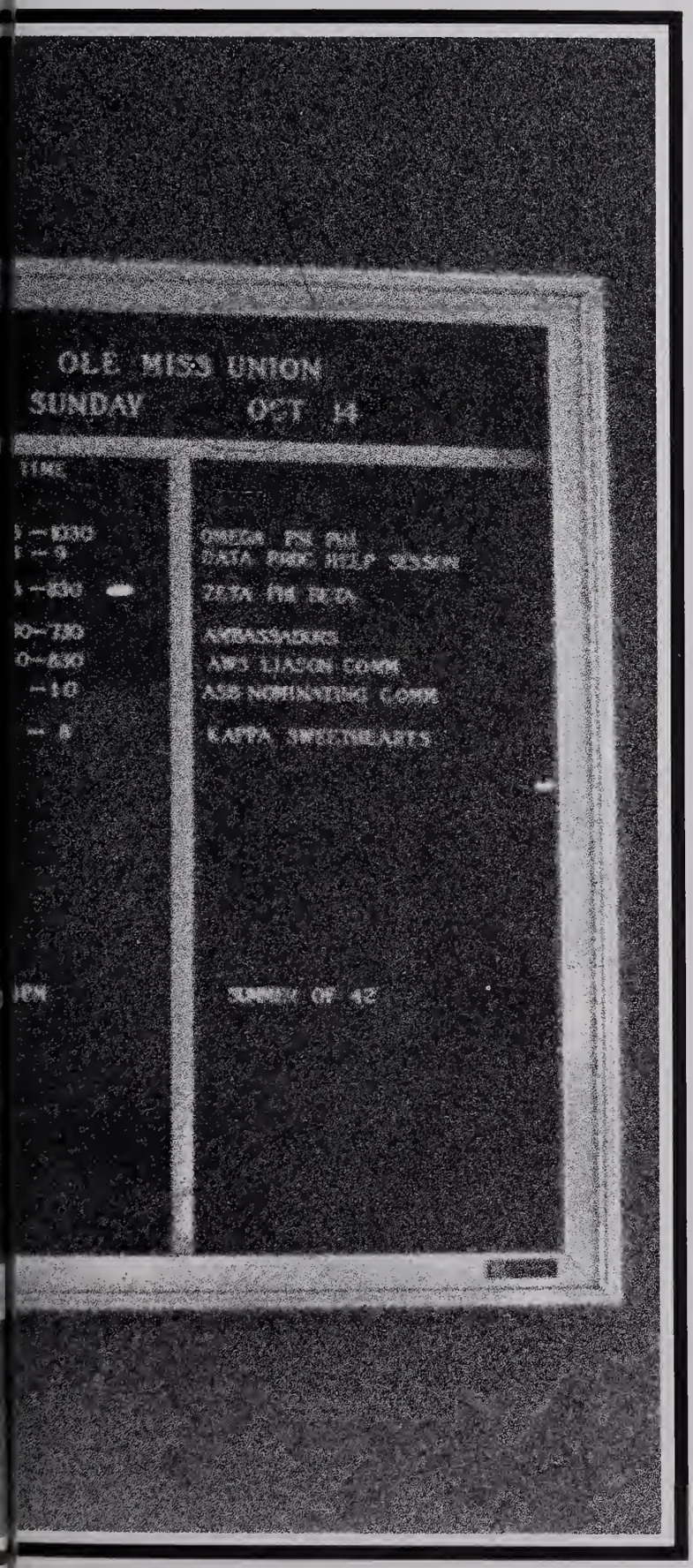

ORGANIZATIONS

MIKE CORSO, editor

Laura Alvey, assistant

Kim Pruette, assistant

Student Government	196
Organizations	208
Professionals	219
Communications	224
Uniforms	234
Song and Dance	242
Dormitories	248

TANNER

WILLIAMS

associated student body

President — John Delashmet
Vice-President — Kathy Williams
Treasurer — Hugh Tanner
Secretary — Nell King

Student leaders combine ideas for successful year

ASB

KING

The Associated Student Body of Ole Miss is a crew of publicly elected officers working together for the interests of all students. One of the main purposes of the ASB is serving as a liaison for the administration and the student body. A few of the many student activities provided by the ASB are Dixie Week, Fall Festival, plays, campus pageants, barbecues, bands in the Grove and school spirit activities. The student government makes money through the ASB refrigerator rentals. The ASB also has helped limit monetary difficulties for Ole Miss students by offering a cafeteria meal plan and an interest-free student loan service. Other services offered by ASB are the weekly film series, a nine-hour Rap line service and an orientation session for new students.

1979-1980 ASB Cabinet

Presidential Assistant — Terri Taylor

Executive Assistant — James McKie

Administrative Assistant — William Lovell

Attorney General — Steve Ethridge

University Relations — Guice Smith

Academic Affairs — Jimmy Guyton

Campus Affairs — John Jenkins

Student Activities — Joe Martin

Public Information — Scott Kent

Director of Justice — Allen Ray

Student Services — Eric Chamberlain

Student Housing — Mark McCormick

Press Secretary — Melinda Roseberry

School Spirit Director — Bobby Sharman

Elections Commission Chairman — Pamela Prather

Executive Liaison Officer — Mike Sullivan

associated student body

Cabinet proves vital to campus operations

ASB

The Cabinet of the ASB is one of the vital links between the students and the ASB administration. The Cabinet includes everything from Refrigerator Rentals and School Spirit to the ASB film series, all of which affect students directly. Each member of the Cabinet works with his sub-cabinet to insure a smooth operation of each department, thereby creating an efficient student government.

1979-1980 ASB Sub-Cabinet

Refrigerator Rentals — Tony Baker

Refrigerator Rentals — Mary Scott Rosser

Ambassadors — Anne Myers

Ambassadors — Henry Mounger

Committee of 82 — Phillip Merideth

Student Housing — Pat Eisenbeiss

Special Assistant — Robby Robertson

Film Series — Allison Brown

Film Series — Mike Pruett

School Spirit — Danny Reynolds

School Spirit — Mary Hentz

Fall Festival — Martin Street

AWS — Wilma Johnson

Student Activities — Darlene Williams

ASB SECRETARIES

TRAFFIC APPEALS BOARD

campus senate

Senate debates the issues — provides solutions

WILLIAMS

President
Kathy Williams

Clerk
Nell King

The Campus Senate, our student legislative body, meets every other week to plan, discuss and vote on various bills that affect each student on campus. Elected by a general election, each senator represents his post and district and is the student voice in campus politics.

1979-80 CAMPUS SENATE

DISTRICT I
Phillip Hendrix

DISTRICT II
John Stroud

DISTRICT III
Angela Wren

DISTRICT IV
Jan Barnett
Cyndee Donald

DISTRICT V
Steve Ray
Mike Carmichael
Phillip Merideth

DISTRICT VI
Dexter Foster
Art Davis
Dan Owens

DISTRICT VII
Jason Slezak
Michael Sandler
Phillip Baker

DISTRICT VIII
Angela Clark
Lisa Terracina

DISTRICT IX
Caroline Cromartie
Kelli Williamson

DISTRICT X
Mary Scott Rosser
Melody Marks

DISTRICT XI
Judith Bradley
Robin Alsobrooks
Veazey Gully
Frances Crenshaw

DISTRICT XII
Martin Street
Clinton Graham

DISTRICT XIII
Joanie Abernathy
Susan Dement

DISTRICT XIV
Alexis Anderson
David Tutor

DISTRICT XV
Lanier Hurdle
Tim Fishel
Tommy Williams
Rusty Tucker
Byron Morris
Johnny Reeves
Sharon Loveless
Max Warren
Phil Buffington
Tom Wicker
Rick Fountain
Edwin Flint
Tim Holleman
Ron Jacobs
Kathy Ferguson
Barry McCrory
Nash Neyland
Evelyn Tatum
Laurie Alexander
Bill Cromwell
Amy Yeager

President
Pro Tempore
Clinton Graham

Sergeants at Arms
Jane Pinson
Kim Ward

Legislative Monitor
Tim Carpenter

Parliamentarian
Tara Odom

association for women students

AWS

Women leaders provide equal representation in all campus affairs

JOHNSON

A thriving organization with all types of opportunities open to women students, the Association for Women Students provides a variety of services and programs oriented for the women of Ole Miss.

While membership in AWS includes every female student at the University of Mississippi, male participation is also encouraged. By providing a varied selection of programs and speakers, the women of AWS carry on a proud tradition of leadership in campus affairs.

President — Wilma Johnson
Vice-President — Maray Kendrick
Secretary — Ann Fortenberry
Treasurer — Laurie Kennedy

VICE-PRESIDENTS
From Row, Left to Right: Diane Hightower, Louise Vaughn, Judith Bradley; Second Row: Pamela Prather, Dari Corwin, Sue Tucker. Not Pictured: Karla Benton, Melinda Harris, Paula Wheatley, Lisa Reditt.

KENDRICK

FORTENBERRY

KENNEDY

CHAIRMEN

First Row, Left to Right: Joyce Woodall, Cindy McConnell, Gail Williams, Joanie Abernathy, Mitzi Williams, Beth Jackson; Second Row: Eleanor Winter, Suzanne Ulmer, Margaret Stephenson, Allison Brown, Kay Wiles, Laura Mann, Melanie Henick, Kim Pruette.

judicial council

Student problems are handled by judicial council

The ASB Judicial Council is composed of a chairman, who is elected by the student body, and six associate members, who are appointed by the Associated Student Body President with the approval of the Campus Senate. The Council hears disciplinary cases and makes recommendations to the University administration concerning appropriate action. The Council's recommendations are usually followed. Other duties of the Council include reviewing Campus Senate legislation and hearing appeals from the branch councils (which are the Women's Judicial Council and the Men's Judicial Council).

Pat Caldwell
Chairman

Grisham, Crews, Hicks, Austin, Patterson

union program council

UPC

BROOME

The UPC is an active organization that caters to a cross section of the entire University. Sponsoring everything from pumpkin carving contests to short courses in cake decorating, the UPC serves every type of student at Ole Miss. The Union is definitely the place "where everyone meets."

DAVID BROOME — UPC CHAIRMAN
MIKE CORSO — PUBLICITY CHAIRMAN
JOHN DOWDLE — FINE ARTS CHAIRMAN
JAY COOKE — SOCIAL CHAIRMAN
JOE GETZ — SPECIAL EVENTS CHAIRMAN
JACK CARRELL — TRAVEL CHAIRMAN
SALLY ATKINSON — HOLIDAY ENTERTAINMENT
BRAD MALLOW — ENTERTAINMENT CHAIRMAN
DAVID WHITE — PHYSICAL ARRANGEMENTS
BILL HOLCOMB — SPECIAL ADVISOR

pre-law society

Pre-Law Society acquaints undergrads with profession

The Pre-Law Society's primary function is to acquaint interested undergraduates with the various aspects of the legal profession. The monthly meetings are highlighted by highly informative speakers. Since there is no special pre-law curriculum, this organization is quite beneficial to those students interested in the legal field.

OFFICERS

President — Joe Azar, Jr.

Vice-President — Jimmy Sherman

Secretary — John Howell

Treasurer — Betty Nelson

Committee Chairman — Ronald Michael

associated graduate student body

OFFICERS

President — JoAnn Smartgedes

Vice-President — Chris Baxter

Secretary — Janice Guyton

Treasurer — Ellen Kirby

Graduate Council Representative — Dave Joslin

The objective of the AGSB is to encourage and facilitate graduate interdepartmental communication, to serve as a liaison between the departments of graduate study and the University administration, and to encourage a sense of professional pride, prestige and unity. Any person enrolled in the Graduate School of the University of Mississippi is automatically a member of the AGSB. Representatives from each department of graduate study attend executive council meetings every two weeks. During these meetings, problems, solutions, and policy-making decisions affecting graduate students are discussed.

AGSB

1979-80 MODELING BOARD

Beth McCall
Judy DeShong
Lisa Redditt
Cheryl Stewart
Tara Wyatt
Kate Hoffman
Jamie Becker
Cindy Bizzell
Judy Bickerstaff
Becky Bush
Traci Loe
Ann Parker
Amy Williams
Anita Jo Wood
Emily Lancaster
Dede Best
Liz Ederer
Sheila Donnell
Amy DeQuesnay
Heidi Newman
Ann Roy
Carol Megehee
Mary Yerger
Shelly Stefoniak
Warrine Trawick
Allison Brown
Darby Phillips
Stefanie Smilie
Caroline Hill
Jane Barksdale
Leta Wood
Allison Balducci
Tracy Hoover
Cathy Wade

um modeling board

Recruitment gives added dimension to Modeling Board

The Modeling Board, established by the Association for Women Students, performs an entertaining and useful function for the University. Modeling members are chosen by impartial judges. Under the direction of sponsor Mrs. Marion McEwen, Captain Sheila Donnell and Co-Captain Judy DeShong, the board models in alumni shows, recruiting shows and special AWS programs.

OFFICERS

Captain — Sheila Donnell
Co-Captain — Judy DeShong
Treasurer — Ann Parker
Rec. Secretary — Heidi Newman
Corr. Secretary — Traci Loe
Historian — Lisa Redditt
Publicity — Judy Bickerstaff
Beth McCall
Director — Marion McEwen
Financial Advisor — Dr. Judy Trott

ambassadors

The Ambassadors is a very active group here at Ole Miss. As the official representatives of the University, they travel across the South recruiting future Ole Miss students. By entertaining and talking with high school students and their parents, under the direction of co-chairman Henry Mounger and Anne Myers, the Ambassadors spread the spirit and tradition that is Ole Miss.

MOUNGER MYERS

1979-80 AMBASSADORS

Nancy Ann Kimball
Sally Fowler
Carolyn McDonald
Brent Bond
Bill Bexley
Patricia Ann Goetz
Angela Lamb
Holly Holman
Gray Mounger
Craig Lovell
Francis Blendenharn
William Weatherly
Felicia Rabito
Mary Austin
Ann Runyon
Norma Maynard
Allison Brown
Milleigh Hubbard
Gina Morrissey
Ransom McElroy
Thomas Woods
Tim Carpenter
Tim Thompson
Lydia Prather
Jimmy Ward
Paul McLain
Carolyn Joiner
Mimi Meeks
Michael Vance
Andrew Lockett
Tina Thomas
Katherine Hughes
Allen Jones
Danny Phillips
Marty Ramage
Kathy Latch
Donnell Alexander
James McKie
Kendall Garaway
Oby Rogers
Mark Gunn
Lorraine McAllister
Clay Burkhart
Cindy Dawson
Mary Benvenutti
Jan Holland
Mike Landess
Randy Peets
John Newcomb
Amy Rozzell
Leslie Joyner
Maray Kendrick
Patti Nixon
James Blake

Co-Chairman
Henry Mounger Anne Myers

financiers

Business students experience career opportunities

1979-80 OFFICERS

President — Charles Hurst

Vice President — Mark Lewis

Secretary — Terry Caves

Treasurer — LeAnn Porter

Adviser — Dr. Don Moak

The Financiers Club is an organization which seeks to acquaint interested students with outstanding businessmen and bankers from Mississippi and surrounding states. Sponsored by the Chair of Banking, the Financiers provide business majors an opportunity to listen and speak to knowledgeable leaders in the business community.

The Financiers Club strongly encourages those students with majors in Banking and Finance and Business Administration to participate in its activities, but also invites students of all majors to attend meetings.

By bringing well informed speakers to the University campus, the Financiers Club hopes to present students with interesting and relevant issues concerning business and banking.

committee of 82

The Committee of 82, composed of students representing the 82 counties of Mississippi, works with state legislators for the interests of the University of Mississippi.

The Committee helped sponsor Legislative Day at the Ole Miss-Georgia football game when members of the Committee had the opportunity to meet and to talk with various legislators. The major objective of the committee was to have its members write the legislators from their voting districts concerning the needs of the University and the problems of its students.

Donna Ballard
Doug Barfield
Mike Counce
Orrin Edwards
Kempe Hodges
James Rossetti
Tara McGuire
John Boggan
Louise Amos
Mark Anderson
Charles Brock
Michael Hubbert
Nina Naugle
Johnny Barrett
Henderson Cosnahan
Sally Stewart
William Travis
Rosalie McCullough
James Cox
Gina Phillips
Lee Watt
Melissa Lavender
Mike Burnett
Robin Alsobrooks
Richard Rushing
Melanie Fields
Mike Corso
Paul Grass
Billy Howell
Oby Rogers
Steve Sinquefield
Ricky Bates
Melinda Roseberry
Michael Graves
Al Williams
Hal Kittrell
Michael Haas
Tim Carpenter
John Collins
Cynthia Floyd
Tracey Dabbs
Ed Parker
George Cossar
James McKie
Catherine Chatham

Karen Andrews
Walt Shinault
Mary Ray
Mary Mounger
Stave Ethridge
Carole Watkins
Francis Crenshaw
Andrew Stokes
Jata Munro
Eleanor Winter
Candace Hall
Eddy Waller
Steve Wilkinson
Frank Barber
Debbie Nader
Bob Richardson
Brad Jeffreys
Susan Mohamed
Newell Turner
Paul Turner
Deborah Dornell
Toni McElroy
Kim Epting
Carol Megehee
Thurman Miley
Zane Coquat
Mike Gunn
John McEachin
Kenny Griffin
Paul McLain
Martin Street
Mark Ray
Brent Bond
Craig Lovell
Marty Namage
Marice Ivy
Pamela Prather
Bobby Moak
Aubrey Lucas
Eleanor Gill
Gregory Burkes
Lloyd Spivey
Bruce Crain
Frank Hurdle
Scott Kent
Tuddy Abel
Dan Turner
Kent Ozborn

gamma iota sigma

Society provides new insight into insurance profession

Gamma Iota Sigma is a National Insurance Society chartered at Ole Miss in 1977, and is one of the strongest chapters in the South. One of Gamma Iota Sigma's main goals is to educate college students about the insurance industry. Gamma Iota Sigma holds meetings every other week and hears speakers from the insurance industry.

OFFICERS

President — Mark Pearson

Vice-President — Jimmy Hinton

Secretary — Bobby Coffey

Treasurer — Rob Jacobson

Advisor — Dr. Joe Murrey

MEMBERS

Gene Yates

Gabe Gabrielleschi

Susan Hadley

Melody Marks

Stan Evans

Scott Weatherly

Phil Buffington

Preston Deriveux

Shuler Griffin

Robert Box

Mark Wall

David Ward

Joe O'Connor

Mark Bishop

Terry Jamison

Brad Baker

Dicky Robertson

Mark Pearson

Bobby Coffey

Rob Jacobson

Jimmy Hinton

Curtis Greer

Mit Phillips

David Wells

Donnie Hunter

Cage Caruthers

Susan Rouse

aquatic club

OMAC focuses on lobbying, service

The Ole Miss Aquatic Club (OMAC) was formed in February 1977 to promote the water sports at the University of Mississippi. OMAC has assisted in the recruitment of swimmers and divers, lobbied for the realization of an indoor water sports complex, co-hosted with the Intramural Department the fall swimming and diving meet on campus, provided the students for the University's Swimming and Diving team, assisted Northwest Junior College in organizing their program and competed in the annual Mississippi Collegiate Swimming and Diving Championships. In addition, OMAC sponsored a Red Cross "Swim-A-Cross" on October 2. The money earned was used to help the victims of Hurricane Frederick.

OFFICERS

President — Sara Marks

Vice-President — Matthew Moore

Secretary — Meridith Schmeig

Sponsor — "Flash" Greenlaw

committee of 100

Variety of programs stimulates religious life

The Religious Emphasis Program at Ole Miss is guided by the Committee of 100 which is composed of student representatives from the 14 different religious organizations on the campus, as well as students from all other areas of campus life. The Committee sponsors speakers, dramas, musicals, study groups, and volunteer projects for the purpose of stimulating the religious development of students.

OFFICERS

Chairmen
Alan Moak
Sandy Collie
Hospitality
Friley Davidson
Ginger Veazy
Publicity
Mary M. Williams
Johnny Martin
Music
Ken Fowler
Jim Gulley

Secretary
Molly Woodruff
John Pearson
Convocations
Libba Miller
Mike Tramel
Programs
Kris Sturgis
John Holliday
Reporter to MS
Edwin Smith

MEMBERS

B. Adcox
J. Adcox
L. Alderson
L. Alexander
C. Alford
K. Allen
K. Alhen
M. Allison
C. Alston
C. Alvis
G. Anderson
M. Anderson
L. Andrews
L. Andrews
M. Andy
G. Apostle
L. Ashburn
C. Atkinson
M. Austin
M. Avers
A. Azim
C. Baccus
B. Bagley
H. Baker
E. Bailey
S. Baker
V. Baker
J. Barbour
J. Barlow
J. Barlow
M. Bass
N. Bass
L. Bates
J. Battaile
J. Belk
B. Bell
V. Benson
B. Berryhill
K. Bethany
R. Bey
M. Bickerstaff
M. Biggs
A. Birdwell
D. Blackledge
L. Blakely
E. Blackmon
N. Bledsoe
E. Boatwright
J. Bobo
I. Boggan
B. Bond
M. Booth
J. Borne
J. Bos
J. Box
J. Box
J. Boyd
M. Boyd
P. Boyd
M. Bracey
A. Brady
F. Bramlitt
M. Brock
K. Brown
R. Brown
S. Brown
P. Buffington
E. Burgess
S. Burke
L. Bucy
C. Caldwell

K. Capps
L. Cardosi
M. Carmichael
P. Carpenter
P. Carson
T. Caves
K. Chapman
A. Clark
D. Cobb
K. Coffman
D. Coker
K. Coker
A. Cole
E. Connell
J. Cooke
M. Corso
S. Corso
A. Collins
B. Collum
C. Cook
L. Corban
J. Corey
A. Creekmore
F. Crenshaw
L. Crews
B. Dalton
P. Davis
C. Dawson
P. Dennards
S. Donnell
J. Dowdle
L. Duncan
K. Eley
K. English
E. Evans
S. Evans
M. Fancher
M. Fields
N. Flora
J. Forshee
S. Fowler
R. Fratese
B. Fugate
A. Garrard
T. Gerrard
A. Gillis
C. Graham
P. Graham
P. Grass
D. Green
B. Griffin
C. Griffis
M. Gunn
K. Hall
S. Harper
R. Harmon
M. Harris
J. Harrison
A. Hart
C. Henick
D. Hightower
M. Holleman
T. Holloway
L. Horner
A. Houston
M. Hubbert
J. Hughes
S. Ireland
M. Ivy
F. Jenkins
P. Jones

J. Kennedy
L. Kennedy
R. Kent
C. Knox
P. Knight
S. Lamb
P. Lawrence
S. Lewis
A. Mahoney
J. Martin
J. McCaull
S. McClure
T. McCollum
M. McMillin
W. McNamee
S. McRoberts
M. Meeks
J. Megehee
B. Messer
S. Miller
M. Miner
B. Morgan
J. Morgan
C. Morris
J. Morson
D. Myers
P. Nixon
J. Nordan
J. Oakes
M. Ola
I. Paris
P. Parker
J. Patterson
P. Patterson
R. Patterson
P. Peden
L. Peters
D. Phillips
L. Pierce
A. Pinion
D. Petitjean
B. Powell
C. Primos
K. Pruette
C. Purser
L. Purser
N. Quinn
S. Quiriconi
R. Rader
R. Ratcliff
M. Ray
G. Reed
S. Ray
W. Ray
C. Ridgway
H. Riley
B. Robinson
F. Robinson
S. Robinson
O. Rogers
R. Romeo
C. Rooks
A. Ross
C. Ross
A. Rozzell
R. Rushing
G. Russell
M. Rylee
K. Salter
C. Sanders
A. Schmidt

S. Schore
T. Scott
S. Seaton
P. Seid
M. Selman
M. Semmnes
B. Shannon
B. Sharmon
M. Shelton
L. Sherman
W. Shinault
L. Shirley
P. Shumake
D. Simpson
B. Sinclair
L. Sisson
K. Slom
B. Smith
L. Smith
S. Smith
S. Snow

C. Sorrels
S. Spencer
A. Speery
E. Spivey
M. Stephenson
L. Stesert
D. Story
S. Story
M. Strom
J. Stroud
E. Sumner
L. Sumners
N. Tatum
C. Taylor
K. Terney
J. Terry
C. Thomas
G. Thomas
L. Thomas
K. Thompson
L. Tillery

G. Tilley
B. Tindall
O. Tirey
M. Tramel
J. Truax
A. True
C. Tullos
S. Tullos
P. Turnage
N. Turner
P. Turner
D. Tutor
S. Ulmer
G. Veazy
J. Verell
V. Wade
M. Waggener
M. Walker
L. Wall
D. Wallace
P. Wallace

G. Ward
K. Ward
M. Warren
T. Watkins
R. Watson
K. Webb
B. Weldy
B. Wells
K. Wheeler
P. Wheeler
D. White
J. White
L. White
S. White
K. Wiles
L. Wilbanks
T. Wilks
B. Williams
C. Williams
L. Williams
P. Williams

S. Williams
C. Willis
G. Williams
V. Wills
A. Wilson
C. Wilson
E. Winter
A. Witt
C. Witte
D. Wood
W. Wood
C. Woodall
J. Wysor
S. Yelverton
M. Yerger
T. York
W. York

karate club

Self-control teaches self-defense

In September of 1975, the Isshinryu Karate Club was begun on the Ole Miss Campus. Its principles are dedicated to the study of Isshinryu Karate as an extremely effective art of self-defense in order to further develop the mind and body. The members of the Club not only profit from the art itself, but also from their fellow clubmates. Membership into the Isshinryu Karate Club is open to the students, faculty, and staff of the University.

OFFICERS

President — Alex Brinkley

Vice-President — Vernon Miles

Secretary-Treasurer — Susan Eads

MEMBERS

Tommy Gryder
Robby Gryder
Tim McMinn
John Bullard
Mark Dawkins
Gustavo Fermin
Kenneth Gleaton
Larry Stevenson
Kenneth Downs
Scott Haugh
Bobby Holley
Pickens Brady
Tucker Goodwin
Tim McMinn
Keith Searcy
Audra Castles

baptist student union

Having served the University of Mississippi for over fifty years, the Baptist Student Union continues to make available outstanding programs of spiritual and religious emphasis. BSU is a fellowship of college students seeking to find and implement God's purpose for them and their world.

The program provides opportunity for an inward journey of spiritual growth and an outward journey of service to others.

BSU

THE BSU COUNCIL

President — Tim Sullivan
Vice-President — Mark Roush
Secretary — Pamela Moorhead
Social Leader — Angelia Mullins
Sports Leader — John Hardy
Worship Leader — Ken Hall
Special Ministries — Greg Stewart
Retreat Leader — Cindy Wall
Summer Missions — Lorie Carpenter
Local Missions — Phillip Carr
International Leader — Paul McLain
BSU Director — Ron Boswell

student national educational assn

OFFICERS

President — Susan Bailess

Vice-President — Judy Bickerstaff

Treasurer — Mary Beth McMillin

Secretary — Christy McMikle

Social Chairman — Ginger Veazy

women in communications

OFFICERS

President — Karen Hinton

Vice-President — Kathy Ferguson

Secretary — Melanie Brandt

Treasurer — Kathy Cluck

men's intramural council

OFFICERS

President — Hu Meena

Vice-President — Don Allen

Secretary/Treasurer — Randy Peets

Scorekeeper — Lee Moses

Director of Intramurals — Mr. William Kingery

kappa epsilon

OFFICERS

President — Eunice Aycock

Vice-President — Gayle Walker

Secretary — Rhonda Mills

Treasurer — Ann Calloway

Historian — Amba Stokes

Chaplain — Kathy Loden

Pledge Trainer — Mary Tabor

phi beta lambda

Phi Beta Lambda is a national business fraternity for students interested in business careers. The purpose of the organization is to give students opportunities to develop knowledge, understanding, and personal qualities which will enable them to be successful in business careers. PBL seeks to develop competent, aggressive business leadership; to create more interest and understanding in the intelligent choice of business occupations; to participate in worthy undertaking for the improvement of business and the community and to develop character, to train for useful citizenship, and to foster patriotism. We are honored to have as a member of our chapter the 1979-80 Mississippi PBL President, Tim Miller. Membership is open to any student enrolled in one or more business courses.

OFFICERS

President — Dean Benton, Vice-Presidents — Walter Osborne, Marlin Womack, Jr., Treasurer — Susan Lyon, Secretary — Shirley Eichelberger
Adviser — Charles Walker

MEMBERS

Suzanne Avery
Joe Azar
Julie Beard
Dean Benton
Guy Bond
Gayle Burch
Joe Carty
Travis Childrs
David Childress
Bill Cousar
Steve Conosky
Shirley Eichelberger
Kim Elbe
Suzette Floyd
Rosemary Franks
Cynthia Gibbone
Brenda Gin
Becky Glisson
Ricky Green
Cemiel Griswold
David Gullick
Candace Hall
Cheri Hampton
Lee Harbin
Phillop Hendrix
Mike Hill
Tish Holloway
Bryan Holstrom
Cheryl Hopkins
Chuck Inman
Charlene Jefferson
Christy Jones
Melissa Kinney
Theresa Kent
Mark Kirchgessner
Hal Kittrell
Larry Landry
Jeff Lann
Susan Lyon
Tim McCabe
Susan McKiernan
Beverly McNeill
Lisa Marshall
Cindy Mathews
Philip Miller
Tim Miller
Monty Montgomery
Allen Mothershed
Susan Nixon
Dianne O'Connell
Walter Osborne
Everlean Pettis
David Pray
Kim Psanos
Carl Ray
Tanya Reynolds
Tripp Richardson
Felecia Riley
Lynn Roberson
Andrew Schram
David Shepard
Jessica Sibley
Story Stamm
Brad Taylor
Donna Tutor
Jane Umfress
Eric Umsted
Leslie Waldrom
Dwayne Watts
Dan Williams
Marlin Womack, Jr.
Randy Young

shorthand reporters

OFFICERS

President — Meri Jo Marriam

Vice-President — Debbie Lundy

Treasurer — Mary Rogers

Corresponding Secretary — Mona Chin

Recording Secretary — Fran Askew

Reporter — Bonnie Garner

Historian — Sandy Tedford

Court reporters stress professionalism

The University of Mississippi Shorthand Reporters Association (UMSRA) was established in 1977 to give students the opportunity to learn more about court reporting and to promote professionalism in the court reporting field.

By bringing successful court reporters, as well as judges and court officials, to campus as speakers, UMSRA seeks to provide students with relevant information concerning the court reporting profession. The purpose of the organization is to help students develop the understanding and personal qualities required for a rewarding court reporting career.

kappa psi

Pride and prestige offered by fraternity

Founded in 1879, Kappa Psi is the nation's oldest and largest professional pharmacy fraternity. The Beta Rho chapter of Kappa Psi at Ole Miss was chartered in 1926 and is the state's oldest and largest professional pharmacy fraternity. Kappa Psi offers to all members the pleasure of good fellowship, the prestige of professional recognition, and the inner pride of acceptance on the basis of personal qualifications. Membership is open to students enrolled in the School of Pharmacy who have maintained a 2.00 grade point average.

OFFICERS

Regent — Terry Stubblefield

Vice-Regent — David Lee

Secretary — Wesley Samuelson

Treasurer — Billy Thames

Chaplain — Bob Wilbanks

Sergeant at arms — Cliff Kelly

Historian — Greg Evans

phi delta chi

OFFICERS

President — James Jelks
Vice-President — Rickey Chance
Treasurer — Tony Cook
Corr. Secy. — Mickey King
Rec. Secy. — Gary Griffin
Sgt-at-Arms — Mike Moffett
Inner Guard — Andy Stepp
Toastmaster — Bill Stringer
Chaplain — Lael Palmertree
Rush Chairmen — Jerry Smith, David Curtis
Pledge Trainers — Brian Smith, Tommy Bullock
Faculty Advisor — Dr. John Hickenbottom

"The Pharmacy Fraternity" Promotes Professionalism

Phi Delta Chi is a professional fraternity for men who are outstanding students in the school of Pharmacy. Founded in 1883, Phi Delta Chi's purpose is to promote the science of Pharmacy. Through its various health and science-related projects, Phi Delta Chi seeks to enhance the professionalism of its members who are to become honored practitioners of Pharmacy.

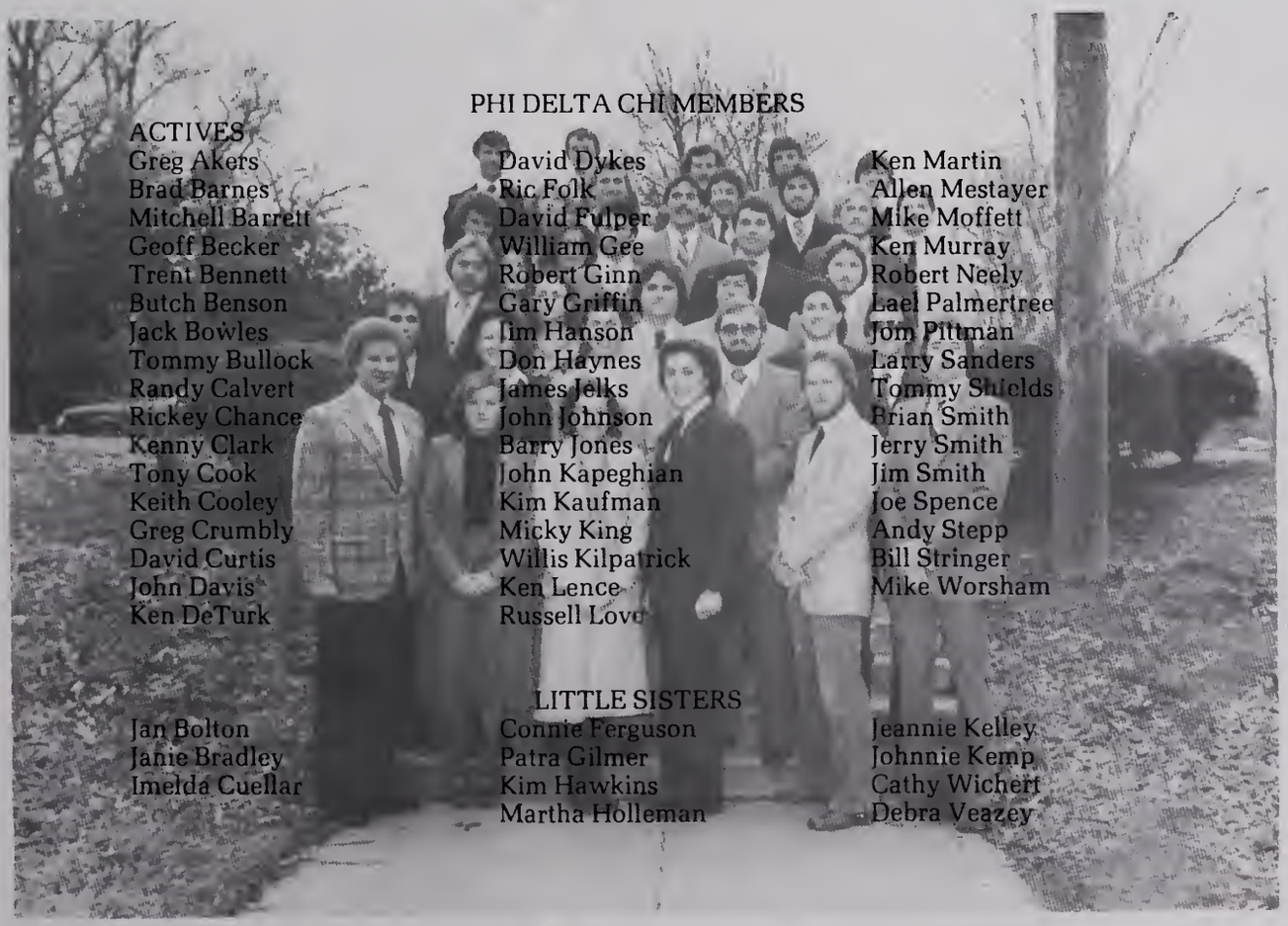

PHI DELTA CHI MEMBERS

ACTIVES
Greg Akers
Brad Barnes
Mitchell Barrett
Geoff Becker
Trent Bennett
Butch Benson
Jack Bowles
Tommy Bullock
Randy Calvert
Rickey Chance
Kenny Clark
Tony Cook
Keith Cooley
Greg Crumbly
David Curtis
John Davis
Ken DeTurk
David Dykes
Ric Folk
David Fulper
William Gee
Robert Ginn
Gary Griffin
Jim Hanson
Don Haynes
James Jelks
John Johnson
Barry Jones
John Kapeghian
Kim Kaufman
Micky King
Willis Kilpatrick
Ken Lence
Russell Love
Ken Martin
Allen Mestayer
Mike Moffett
Ken Murray
Robert Neely
Lael Palmertree
Jom Pittman
Larry Sanders
Tommy Shields
Brian Smith
Jerry Smith
Jim Smith
Joe Spence
Andy Stepp
Bill Stringer
Mike Worsham

LITTLE SISTERS
Jan Bolton
Janie Bradley
Imelda Cuellar
Connie Ferguson
Patra Gilmer
Kim Hawkins
Martha Holleman
Jeannie Kelley
Johnnie Kemp
Cathy Wichert
Debra Veazey

McCullough

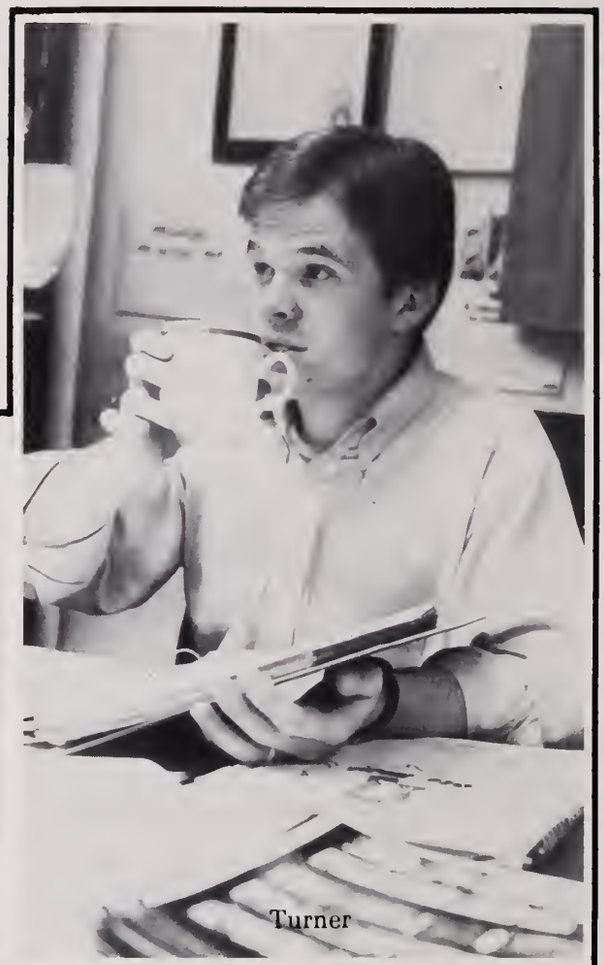
Turner

Wiles

Editor-in-Chief: Buster Turner
Assistant Editor: Kay Wiles
Secretary: Rosalie McCullough

Purser

Story

Burkhart

Wills

Watt

the ole miss

Yarbrough

Holland

McLarty

Patterson

Dowdle

Prather

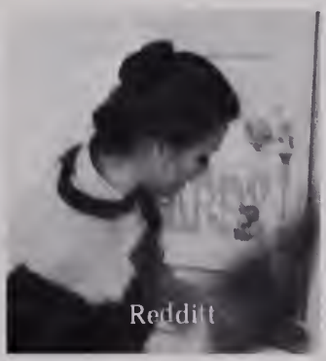
Redditt

Roebuck

"The value of the yearbook is not what it does when it comes out, but what it does 20 and 25 years later."

This quote from a Texas administrator expresses the concept on which the editor and staff of the 1980 OLE MISS built the yearbook. With the realization that the yearbook is the only permanent pictorial record of a "college year" and that college yearbooks are being used more and more as a source of campus research, this 33-member team worked diligently to provide an accurate account of what 'being at Ole Miss in 1979-80' was like. This volume is slightly streamlined from its immediate predecessor, with more emphasis placed on relevant events which relate mainly to this particular year.

In keeping with the UM tradition of being a university of the first-class, the 1978 OLE MISS was awarded this fall with the Printing Industries of America Graphic Arts Award for excellence in design and composition. And the desire for this same type of excellence characterized the '80 OLE MISS staff, an outstanding group of professionals who worked together to provide a detailed account of the Ole Miss experience — the 1980 OLE MISS.

EDITORS:
Activities — Danny Story
Administration — Hermine McLarty
Patti Anne Patterson
Advertisements — Karen Roebuck
Art — Linda Gustafson
Sam Varner
Classes — Clay Burkhart
Copy — Lisa Purser
Culture — Lisa Redditt
Features — Martha Smithson
Doug Yarbrough
Greeks — Jan Holland
Tish Holloway
Honors — Cathy Wills
Lydia Prather
Index — John Dowdle
Organizations — Mike Corso
Sports — Lee Watt

Priet

Getz

Alvey

Knight

Fortenberry

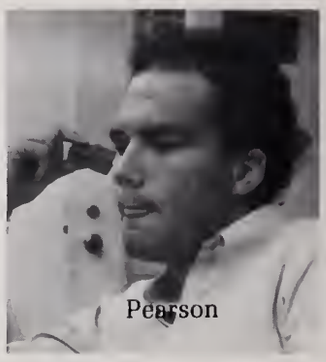
Pearson

Morgan

Grimshaw

Ward

Fancher

Nard

Parks

Stephenson

Partin

Kennedy

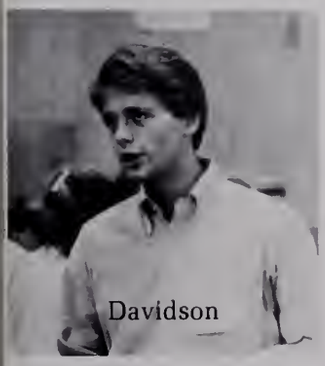
Davidson

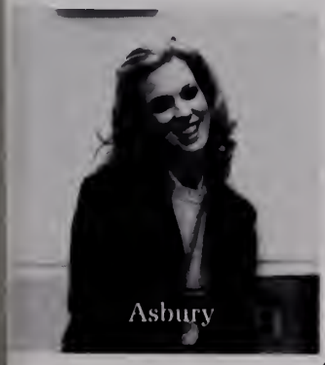
Asbury

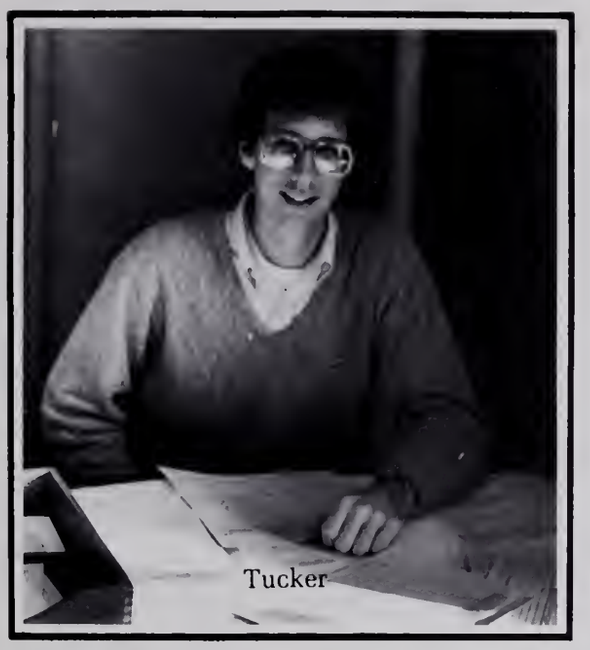
Tucker

Business Staff:

Business Manager — **Marty Tucker**
Asst. Business Manager — Joe Getz

Advertising Manager — Laurie Kennedy

Staff — Jami Conway
Melinda Harris
Phillip Meredith
Tammy Moore
Peggy Strock
William Weatherly
Mary Yerger

ASSISTANTS TO THE EDITORS:

Activities — Ann Fortenberry

Art — Friley Davidson

Classes — Eleanor Gill

Culture — John Pearson

Organizations — Laura Alvey, Kim Pruette

Index — Mary Joe Fancher, Wendy Asbury

Sports — Phil Miron, Bubba Morgan

Odds and Ends — Frances Crenshaw, Dee Parks

Staff Photographers:

Mary Elizabeth Partin, *Head*

Candy Reed

Paul Knight

Doll Netterville

Barry McClendon

Steve Parham

Scott Gabbert

daily mississippian

EDITOR-IN-CHIEF: Kathy Dunagin

PHOTOGRAPHERS: Chuck Poling, Woody Woodrick, John Hayden, Kathy Ferguson

CIRCULATION MANAGER: Jay Johnson
NEWS EDITOR: Jimmy Ward
ENTERTAINMENT EDITOR: Babs Carpenter

SPORTS EDITOR: Steve Riley
MANAGING EDITOR: Cathy Cluck
ASSISTANT SPORTS EDITOR: Woody Woodrick

STAFF WRITERS:

Julie Sneed
Karen Kahler
Andrew Lockett
Ruth Ingram
Jeff Roberson

WIRE EDITOR: Ann Glover
PAGE EDITOR: Jocelyn Russell
COPY EDITOR: Chuck Poling
NEWS EDITOR: Gary Parker

BUSINESS STAFF:

Kathy Ferguson
Gail Morgan
Lucy Flowers
Mary Shanklin
Debbie Smith
Bill Provin
Marty Kitrell
Paul Crutcher
Midge Jester
Julie Sneed
Ellen Eason

navy

SPONSORS — (L-R Back) Kathy Ott, Julie Rhyne, Debbie Owens, Donna Gressett, Kathy Bellamy, Imelda Cuellar; (Front) Connie Odom, Kim Carlisle, Sara Marks, Brenda Goss; (not pictured) Jennifer Fewell, Melanie Ledyard

SENIORS — (L-R top to bottom) Reed, Joslin, Goodwin, Kelchner, Smith, Butt, Klimtez, Fry Dean, Eberlin, Harding, Bassett, Brady, Dedeaux, Barber, Skinner; (not pictured) Jacobs.

Juniors — (L-R back) Wilson, Arnold, Ethridge, Leist, Van Wert, Leider; (L-R front) Miller, Gibson, Delaquis; (not pictured) Skinner, Chadwick

Sophomores — (L-R top to bottom) Lockwood, Gutlipth, De Veer, Farris, Thurlow, Hull, Loyd, McNeer, Smith, Rowe, McClain, Reina, Elliot, Wax, Walker, Jacobs, Maher, Wooten, Weigandt, Kligen, Gilbert, Hughes, Keebler; (not pictured) Rice

Freshmen — (L-R top to bottom) Williams, Blary, Gwin, R. King, Speights, Bell, Doty, Williamson, Lee, Miner, Hummond, Cavano, McDaniels, Atchison, Schellberg, Wheeler, Tullos, Beard, Scott, Croce, Gemborys, Elston, Lindley, Rivers, Hanson, Siemer, Cotton, Pottry, Martin, Breeding, Impellizzer, Lipski, Watson, Clements, Graham, Arbler, Null Pressler, (n.p.) Calderwood, Douglas, Tiking, Ross

air force

army

angel flight

Angel Flight is a national service organization open to women at the University of Mississippi. These girls are selected each spring by interviews. Objectives of the Flight are to promote and serve the United States Air Force, the Air Force ROTC program, the Arnold Air Society and the University of Mississippi and its surrounding community. This year Angel Flight sponsored many projects to help the needy and underprivileged.

OFFICERS

Commander — Mary Donnelly
Executor — Mary Beth McMillian
Operations — Vicki Wills
Comptroller — Tory Robertson
Administration — Dawn George
Information — Jan Drewry
Arnold Air Liaison — Kathryn Chapman
Chaplain — Lee Moss

MEMBERS

Mary Beth McMillin
Jan Drewry
Dawn George
Joanie Abernathy
Missie Roche
Tracy Carruthers
Alice Michel
Ingeline Smith
Cindy Dawson
Ann Harwell
Lee Moss
Lorraine McAllister
Melinda Bunch
Vicki Wills
Meg Graham
Cindy Callahan
Ester Wencel
Penny Wallace
Irma Paris
Ann Riley
Becky House
Sheldon Miles
Kathryn Chapman
Tory Roberson
Mary Donnelly
Jenny Moss

arnold air society

Arnold Air Society Emphasizes Service

The Arnold Air Society is a national professional honorary as well as a service organization composed of selected Air Force ROTC Cadets. Named in honor of the late General H. H. "Hap" Arnold, the society participated in service projects during 1979-80 such as blood drives, hypertension testing and sponsoring a Boy Scout Troop for mentally retarded children.

The AL Key Squadron of Arnold Air Society at Ole Miss is named in honor of Al Key, who set the flight endurance record in 1935 in his plane, the "Ole Miss." Members for this service-oriented society are chosen on the basis of grade point average,

1979-80 MEMBERS
Richard Alexander, Joy Acred, Mark Barnabo, Buddy Browning, Scott Brenkert, Alvin Chase, Dwight Chestnut, Colleen Edwards, Debbie Edwards, Joe Jenkins, Michael Murphy, Laurie Price, Sidney Scarbourough, Shawn Shook, Jerry Stokes, James Williams, Carlton Winstead.

"the pride of the south"

Band continues to boost UM spirit

This year once again, the Ole Miss Marching Band, "The Pride of the South," provided exciting halftime performances and entertainment.

Under the direction of Dr. Luther Snavely, Jr., the band continued to excel in Music appreciation and performance. The Ole Miss Marching Band is, and always will be a major recruiting asset of the University.

BAND STAFF:

Dr. Luther Snavely, Jr. — Director
Dr. Dwayne P. Sagen — Ass't Director
John R. Bradley — Graduate Assistant
Rusty Logan — Graduate Assistant
Jerry Cogdell — Graduate Assistant
Linda Bishop — Choreographer

FEATURE TWIRLERS:

Stephanie Phillips
Jeff Zahn

DRUM MAJORS:

Trish Doty
Robin Wofford

REBELLETTES:

Anita Jo Wood, Colonel
Sheri Rankin, Colonel

Jaida Blanchard
Susan Byrum
Angela Clark
Lauree Crowder
Jacquie Gordon
Melissa Gurner
Lyn Heard
Malinda Hill
Sheila Lightsey
Mary Evelyn Meeks
Susie Merrill
Jill Moeller
Mary Ellen McLemore
Carla Neal
Heidi Neumann
Cindy Owens
Ann Runyon
Ginger Stribling
Lynn Taylor
Lisa Trammell
Jan Wetzel
Tammy Williams
Leta Wood

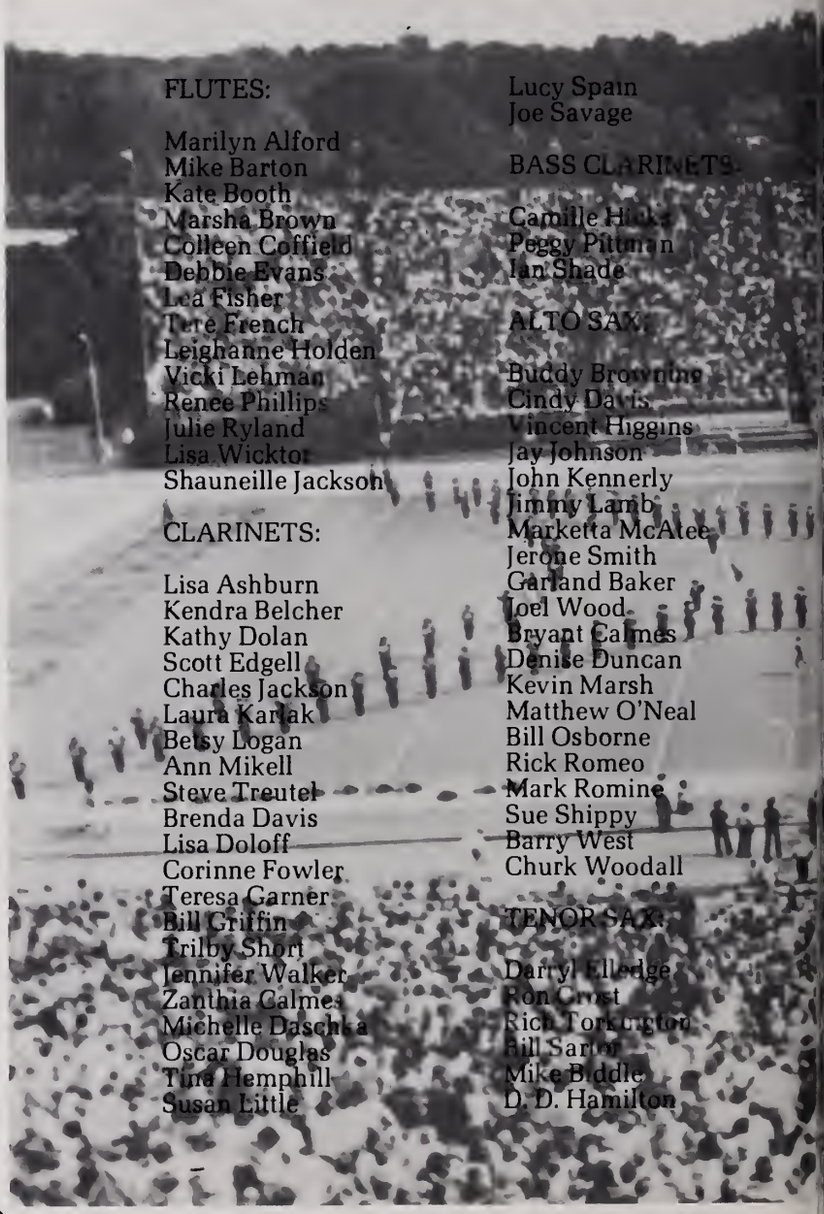

FLUTES:

Marilyn Alford
Mike Barton
Kate Booth
Marsha Brown
Colleen Coffield
Debbie Evans
Lea Fisher
Tere French
Leighanne Holden
Vicki Lehman
Renee Phillips
Julie Ryland
Lisa Wicktor
Shauneille Jackson

CLARINETS:

Lisa Ashburn
Kendra Belcher
Kathy Dolan
Scott Edgell
Charles Jackson
Laura Karlak
Betsy Logan
Ann Mikell
Steve Treutel
Brenda Davis
Lisa Doloff
Corinne Fowler
Teresa Garner
Bill Griffin
Trilby Short
Jennifer Walker
Zanthia Calmes
Michelle Daschka
Oscar Douglas
Tina Hemphill
Susan Little
Lucy Spain
Joe Savage

BASS CLARINETS:

Camille Hicks
Peggy Pittman
Jan Shade

ALTO SAX:

Buddy Browning
Cindy Davis
Vincent Higgins
Jay Johnson
John Kennerly
Jimmy Lamb
Marketta McAtee
Jerone Smith
Garland Baker
Joel Wood
Bryant Calmes
Denise Duncan
Kevin Marsh
Matthew O'Neal
Bill Osborne
Rick Romeo
Mark Romine
Sue Shippy
Barry West
Churk Woodall

TENOR SAX:

Darryl Elledge
Ron Crost
Rich Torkington
Bill Sartor
Mike Biddle
D. D. Hamilton

REBEL LANCERS FLAG CORPS:

Susan Holmes, Captain
Wendy Holdorf, Captain
Debbie Suggs, Captain
Ann Adey
Linda White
Rebecca White
Connie Bailey
Linda Chambers
Melanie Clevenger
Tracey Dabbs
Gale Walker
Kris Westmoreland
Gayle Guyse
Jayne Guyse
Phyllis Hairston
Jana Hemphill
Bonnie Vaughn
Beverly Walker
Jerri Meeks
Debbie O'Neal
Carol Peacock
Becky Roberts
Phyllis Selley
Beverly Shields

TRUMPETS

[illegible]
David Gaith
David Duck
Steve Gear
Jay Harrison
Cindy Maples
John Mixon
James Powell
Nancy Quick
Scott Reeves
Jeff Robinson
Jimmy Rodgers
Keith Sanders
Joseph Scholl
Jeff Scott
Michael Cravens

TRUMPETS:

Robin Crawford
David Fletcher
Cathy Ford
Wayne Geno
Ken Johnson
Garvin Keen
Bill Mendenhall
Ramona Mordecai
Mike K. Smith
David Smith
Nolan Jones
Marshall Bouldin
Jeff Bridges
Eric Calmes
Pat Dougherty
Jane Hart
Chip Hatcher
Jeff Lane
Judy McHenry
Mike Rylee
Joey Shorter
J. Mike Smith
Bill Arnold
Harry Balm
Carlton Dixon
Hal Fulton
Deanne Garrett
Andrew Hurt
Dale Kelly
Doug McBride
Eddie Smith
Jimmy Spencer
Greg Stewart

FRENCH HORNS:

Phyllis Hallman
Pam Brockway
Steve Moser
David Walsh
Lynda Sartain
Stark Harbour
Al Miller
Mark Roush
Beth Smith
Jerome Trahan
Karen Anderson Smith
Kenneth Buck
Mike Jaudon
Athena O'Briant
Shawn Shook
Liz Holmes

BARITONES:

Jim Armstrong
Robert Bonds
Bernard Gibson
Walter Reed
Jeff Rish
Suzi Rish
John David Carlisle
Donna Barnes
Barbara Keys
Vanessa Middleton
Les Smith
Steve Walters
Hal Truitt

TROMBONES:

Peter Burkley
Andrew Dirmeyer
Ricky Faison
Tim Holloman
James Wood
Thomas Peterson
Randy Tutor
Jeff Young
Mike Harrison
Mark Garrett
Jack Hill
Anne Glover
Ron Imre
Constance German
Tom Marchand
Ken Richardson
Paul Beard
Scott Brenkert
Robert Calvert
Karen Cook
Candy Dobbs
Chris Johnston
Max Rosenthal
David Jones
Wayne Myles
Dan Owens
Steve Sevier
Paul Tate
Charles Brewer
Asheton Call
John Carroll
Mark Davis
Carl Edwards
Cowan Hunter
Daryl Lloyd
Mike Schirmer
Bernadette Simpson
Anthony Steele
Jimmy Turner
Mike Womack
Joe Herrington

PERCUSSION:

Mike Biggs
Larry Gooch
Dwight Chestnut
Brad Clasgens
Pam Holdorf
Stan Hollenbeck
Steve Hurst
Wayne Parham
Eddie Perkins
Sandy Maher
Craig Weeks
Larry Burrell
Vickie Smith
Richard Withers
Jim Rish
Mike Pierce
John McEachin
Jeff Hunt
Allen Patterson
Brad Secrest
Lee Harris
David Townsend
Alvin Calmes
Jeff Strouse

jazz band

Sounds of New Orleans are here at Ole Miss

Ole Miss is the home of the first university jazz band, dating to 1897, and the home of the 1979-80 edition of the University's number one jazz band, the "Mississippians." There are two additional jazz bands which are vital to our jazz program; they are the "Collegians" and "Rebelaires." In addition to the annual "Jazz Reunion" concerts held in April of each year, the "Mississippians" present concerts and pageants on campus and in recent years have been actively involved in recruiting by presenting concerts while on tour in Mississippi and the Mid-South.

Mike Schirmer
David Turner
William McEwen
Mike Womack
Jeff Young
Thomas Peterson
Ricky Faison
Mary Donnelly
Jay Johnson
Wayne Parham
Larry Burrell
Larry Gooch
Gary Gooch
Joe Scholl
David Chalk
Mark Ulrich
Stephen Gear
Kirk Lee
Ron Grost
Clif Jones
John Kennerly
Darrell Elledge
Dr. John McCauley

the group

Group Combines Talents for Entertainment and Recruitment

The Group is combined of musically talented men and women students who aid the University in entertaining as well as recruiting. At the beginning of each fall semester many students audition to become members of this popular organization. The primary function of The Group is to aid in recruitment. Composed of about fifteen members, these students perform song and dance routines that have become favorites among all age groups.

1979-80 MEMBERS

David Abraham
Randy Butler
Kim Kennedy
Lori Tucker
Diane Bounds
Lisa Pierce
Beth McKee
Mike Varner
Jackie C. Pearson
Rick Cooglar
Mike Mitchell
Robbie Robinson
Candace Jones

army rotc sponsors

Army Sponsors Work Hard; Achieve Goals

Associated with the Army ROTC here at the University of Mississippi is another outstanding service organization — the Army ROTC sponsors. These girls are chosen for their ability and desire to promote the objectives of the United States Army and the Army ROTC here at Ole Miss. Each year the sponsors participate in service projects to aid the University and its surrounding community.

1979-80 MEMBERS

Liz Collier — Commander

Shannon Kimbrough

Caroline Boch

Lisa Lewis

Bettie Bonds

Amy Jo Dunavant

Cathy Martin

Mary Kate Pirrie

Robin Shippey

Andrea Simpson

Pam Walker

Patti Pigg

Karen Welch

Nancy Pennington

Johnny Faye Speakman

Karen Mazzanti

Joyce Woodall

Revonda Harris

Leslie Andrews

Hilda Welsh

rebel recruiters

1979-80 MEMBERS

Co-chairmen

Anne Myers
Melinda Bunch

Leigh Lovett
Joanie Abernathy
Susan Bailess
Claire Carleton
Karen Collins
Sharla Dorrah
Eleanor Gill
Laura Goodall
Connie Green
Freida Hicks
Karen Hopson
Milleigh Hubbard
Gay Loyacono
Cheryl McGuire
Lacie Miller
Heidi Newman
Patti Nixon
Darby Phillips
Cynthia Reeves
Susan Schove
Wendy Shumake
Ginger Stribling
Lisa Terracina
Stacy White
Jane Wiley
Doug Yarbrough
Tena Yeager

residence hall association

President — Mike McKay
Vice-President — Sally Stone
Secretary — Pat Eisenbeis
Treasurer — Joyce Woodall

RHA Encourages Participation, Fun

The Residence Hall Association is the student government for more than 4,000 on-campus residents. Founded in 1975, the RHA is responsible for a variety of programming, administrative and judicial tasks. This year the association sponsored a wide variety of social activities designed to promote a closer relationship between the different residence halls. To facilitate this the RHA has a representative in each hall council whose duty is to provide the services of the association.

McKAY

Mike Sandler — Executive Assistant
Jean Jackson — Administrative Assistant
Angelyn Scardino — Comptroller
Carl Mullican — Publicity Chairman

JUDICIAL COUNCIL
Mike Vance — Chairman
Mark Medford — Vice Chairman
Linda Laffin — Secretary
Jenna Jacobs

WOODALL

EISENBEIS

STONE

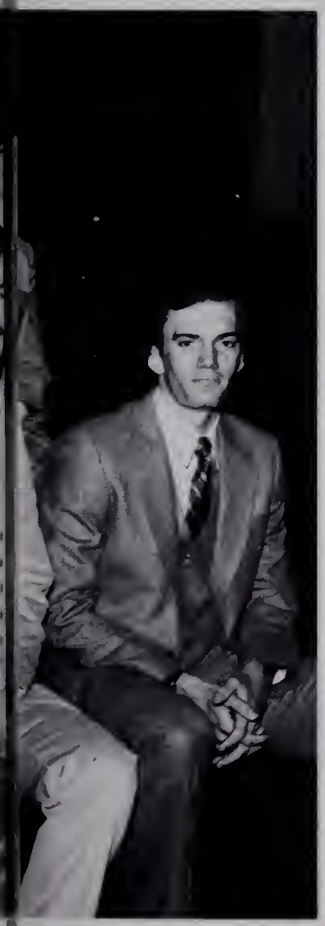

RHA REPRESENTATIVES

Betty Bat
Karen Drewery
Anthony Grace
Cheri Green
Casey Hamilton

Alan King
Erin O'Reilly
Debbie Peyregne
Steve Quiriconi
Dave Simmons

Susan Skelton
Lynn Spotts
Dot Swims
Mary Szeluga
William York

Phillip Upton
Greg Ellston
Tony Maris
Nicky Steles
Lex Wimberly

residence halls

Miller

OFFICERS

President — Patti Forsythe
Vice-President — Jerry Morgan
Secretary — Tracey Renfro
Treasurer — Teresa Fong

FLOOR REPS.

Gina Cooper
Betsy O'Connor
Judy Wong
Casey Hamilton
Estelle Hyde
Sandra Maher

Isom-Barnard-Somerville

OFFICERS

President — Belinda Hertz
Vice-President — Dorothy Swims
Secretary — Nellie Pettis
Treasurer — Donna Conner

FLOOR REPS.

Vickie Linton
Zanthia Calms
Ella Wortham
Cynthia Reeves
Ellen Waits
Everdean Pettis
Candace Criss
Tanya Bell
Evelyn Hokey
Vera Johnson

residence halls

Brown

OFFICERS

President — Pat Eisenbeis
Vice-President — Patti Harbin
Secretary/Treasurer — Judy Cotter

FLOOR REPS.

Sharon Story
Sarah King Harrison
Debbie Lundy
Sharon Ewert
Janice Bateman
Julie Wetzel
Carolyn Millard
Joni Tharp

JUDICIAL

Diane Beebe
Ashley Cole
Pearl Signa
Paula Kocton
Janet Lewis
Janie Dupuy

Heddleston-Mayes-Garland

OFFICERS

President — Beth Henderson
Vice-President — Mary Brooks
Secretary — Bettye Nelson
Treasurer — Sara McGuire

FLOOR REPS.

Ashley Miller
Laurie Rash
Summer Whitford
Kendra Belcher
Cheryl James
Kaye Wren
Cheryl Kimmons
Nora Balthis
Bridget Franklin

residence halls

Stewart

OFFICERS

President — Angelyn Scardino
Vice-President — Mary Hentz
Secretary-Treasurer — Alicia Ertle

Hefley

OFFICERS

President — Janet Rush
Vice-President — Stacy White
Secretary/Treasurer — Lee Vaught
RHA Rep. — Karen Drewery

FLOOR REPS.

Robin Allen
Cathy Sanders
Shirley Eichelberger
Dani Allred

residence halls

New

OFFICERS

President — Alida Moore
Vice-President — Melissa Moffatt
Secretary-Treasurer — Joyce Woodall
Judicial Chairman — Heather McCluskey

FLOOR REPRESENTATIVES

Ann Adey
Ann Best
Carol Box
Cynthia Box
Kathy Godwin
Kimberly Macione
Liz Meadors
Anita Oliver
Tracy Sheffield
Suzanne Stewart

Guess

OFFICERS

President — Sally Stone
Vice-President — Suzie Rish
Secretary — Kathy Daley
Treasurer — Barbara Felks

FLOOR REPRESENTATIVES

Sandy Diebold
Sarah Gill
Sheri Pastewka
Cathy Polk
Yvonne Wheeler
Kathy Wicker

residence halls

Deaton

OFFICERS

President — Melanie Senf
Vice-President — Lisa Dolloff
Secretary-Treasurer — Janet Purvis
Judicial Chairman — Cathy Markow

FLOOR REPRESENTATIVES

Kim Harrison
Jocelyn Jolly
Pat Larkin
Durenda Prevost

Faulkner — Howry

OFFICERS

President — Carl Mullican
Vice-President — Mike Roane

FLOOR REPRESENTATIVES

Alder Ahlvin
Phil Hendrix
Bob Liepelt
Kevin Wilkinson

residence halls

Powers

OFFICERS

President — Billy Howell
Vice-President — Carl Chaney
Secretary-Treasurer — Jerry Sanders
Judicial Chairman — Craig Collins

FLOOR REPRESENTATIVES

John Powell
Billy Joe Quimby
Tommy Stribling

Kincannon

OFFICERS

President — David Sirera
Vice-President — Orrin Edwards
Secretary-Treasurer — Andrew Lockett
Judicial Chairman — Andy Hughes

FLOOR REPRESENTATIVES

Mike Carmichael
Wayne Dawson
Keith Morgan
William Smith
John Sparks
Tom Ware
Wayne Wooten

residence halls

Twin Towers

EXECUTIVE OFFICERS
President — Andy Forte
Vice-President — Julian Carroll
Secretary-Treasurer — Hal Kittrell

FLOOR REPRESENTATIVES
Samir Abu-Hamra
Steve Bingham
Robert Camp
Julian Carroll
Shawn Costner
Terry Ford
Michael Hamerski
Robert Hollocher
Joe Kelley
Jimmy Lamb
Steve Magee
Dave McCullough
Johnny McKenzie
Randy Middleton
Ricky Sears
Jim Skinner
Jason Slezak
Richard Swan
Eric Wheeler
Scott Yoste

Twin Towers Judicial Council

JUDICIAL COUNCIL

Chairman — Michael Butschek
Head Floor Rep, West — Steve Magee
Head Floor Rep, East — Dick Swan
Andrew Stokes
Joe Beaty
Phillip Baker
Tony Stringer

residence halls

Leavell

OFFICERS

President — Chuck Poling

FLOOR REPRESENTATIVES

Jimmie Allgood
Richard Delaquis
Terry Henry
Howard McElroy
George Neal

National Residence Hall Honorary

1979-80 MEMBERS
Jean Jackson, Chairman; David Valentine; Pat Eisenbeis, Debbie Owen; Linda Weiseling; Andy Forte; Mike McKay, Carl Mulican; Sally Stone; Charles Beene, Honorary Member; Dr. Judith Trott, Honorary Member.

NATIONAL RESIDENCE HALL HONORARY

The purpose of the National Residence Hall Honorary is to provide recognition for those individuals who have contributed outstanding service and leadership in the advancement of the residence hall system at the University of Mississippi, and to provide a means by which they can continue to use these qualities in developing other leaders.

residence hall life

Miller Head
Resident

ΠΚΦ

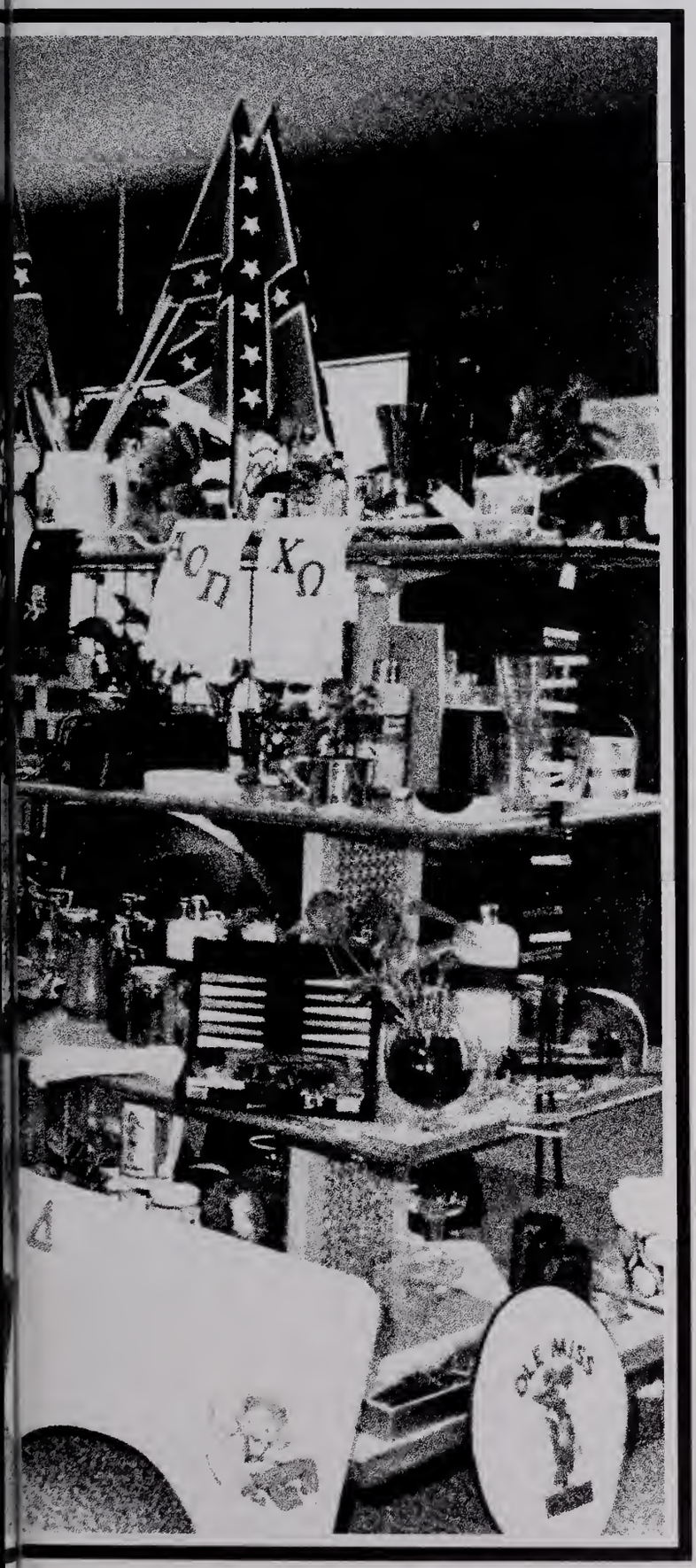

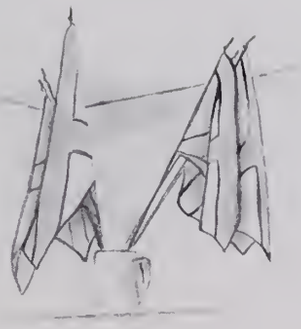

GREEKS

JAN HOLLAND, editor

TISH HOLLOWAY, co-editor

Panhellenic	258
Interfraternity Council	260
Sororities and Fraternities	262

Alpha Kappa Alpha:
Lerlean Blakely

Alpha Delta Pi:
Teri Miller
Kim Eble
Melanie Pittman

Alpha Omicron Pi:
Julie Winters
Cindy Ferrell
Vicki Wills

Chi Omega:
Jennifer Moorhead
Ann Fortenberry
Irma Paris

Delta Delta Delta:
Phyllis Dale
Beth Jackson
Beth Ginn

Delta Gamma:
Lexanne Arnold
Ann Parker
Sonya Rogers

Delta Sigma Theta:
Demetria Newsome

Kappa Delta:
Dana Palmieri
Marta Martinez
Mignon Clark

Kappa Alpha Theta:
Shannon Quiriconi
Susan Waitkers
Melody Marks

Kappa Kappa Gamma:
Patrice Watson
Julie Rhyne
Quinn Cooper

Pi Beta Phi:
Peg Hughston
Marylee Minor
Gay Cox

Phi Mu:
Kathy Williams
Ann Harwell
Kathy Godwin

Zeta Tau Alpha:
Cindy Reeves
Dianna Reed
Susan Gillenwater

PANHELLENIC

President — Melanie Walker
Vice President — Leigh Lovett
Secretary — Fran Askew
Treasurer — Kate Hoffman

The governing body for the sororities on campus, the Ole Miss Panhellenic Council works toward the advancement and unification of all member sororities.

One of the major functions of Panhellenic is that of conducting and overseeing Formal Rush in the fall. The Council representatives must make sure that all sorority members abide by the Rush rules. Panhellenic teams up with the Interfraternity Council each year to sponsor Greek Week, a week of fun and activities designed to promote good relations between fraternities and sororities.

Not only does Panhellenic work with sororities and fraternities, it provides services for the community as well. With such projects as giving money and food to the elderly and sponsoring parties for the Ole Miss kindergarten children, the Panhellenic Council adds strength and vitality to the Ole Miss Greek system.

INTERFRATERNITY COUNCIL

President — Richard Jones
Vice President — Tommy Shepherd
Recording Secretary — Allan Moak
Corresponding Secretary — Mike Landess
Treasurer — Bobby Sharman

The University of Mississippi Interfraternity Council is the central organization of the social fraternities on the Ole Miss campus. Composed of two representatives from every fraternity, the IFC works toward bettering relations among Greeks. The purpose of the organization is to advance the better interests of the fraternities in connection with the general welfare of the student body as a whole. Another aspect of the IFC is its authority to exercise governmental control over fraternity actions.

The three major yearly projects of the IFC are sponsoring Greek Week in the spring with Panhellenic, conducting Formal Fraternity Rush Week in the fall, and publishing the IFC *Rush Book*. The IFC also works with the Order of Omega and Panhellenic in having social functions and grants a scholarship to the IFC Campus Model Pledge amounting to one-half of his sophomore year in-state tuition.

MOAK

JONES

LANDESS

SHARMAN

Alpha Phi Alpha:
James Gilleylen
John Jenkins

Alpha Tau Omega:
Tommy Shepherd
Craig Lovell

Beta Theta Pi:
Richard Jones
Randy Boyles
Mitch Forester

Chi Psi:
Bobby Sharman
David Spear

Delta Psi:
Clinton Graham
Allan Moak

Kappa Alpha:
Mike Landess
Doug Altenbern

Kappa Alpha Psi:
Virtis Lanier

Kappa Sigma:
Jim Cook
Phillip Baker

Omega Psi Phi:
Harold Kennell
Vernon Miles

Phi Beta Sigma:
Calvin Collins

Phi Delta Theta:
Rob Heard
Bill Holcomb

Phi Kappa Psi:
Rush Mosley
Martin Dunagin

Phi Kappa Tau:
Fred Rand
Mark Kirschgessner

Phi Kappa Theta:
Omar Kostelny
Randy Pang

Pi Kappa Alpha:
Tom Bat
Steve Laird

Pi Kappa Phi:
Carl Mullican

Sigma Alpha Epsilon:
Tad Mays
Jim Neeld

Sigma Chi:
Doug McDaniel
Ron Hendrix

Sigma Nu:
Stacey Sims
Prince Bolin

Zeta Beta Tau:
Richard Furr
Kevin March

Sorority Rush Goes Up In Lights

Amidst smiles, giggled greetings of "pleezedtameechas" and songs of sisterhood during Fall Rush 1979, a small film crew from sunny California quietly captured part of sorority life at Ole Miss.

The 15-member crew shot thousands of feet of film, the result of which will be an hour-long documentary for the Public Broadcasting Service. It will depict the progression of sorority rush week from the opening workshops through the formal parties and bid night, when sorority memberships are extended.

They arrived on campus in mid-August, and began setting up equipment and arranging interviews at the individual sorority houses.

"As a sorority member who became a filmmaker, I feel my perspective is unique," said director Trish Brock. "The film is, after all, about my life."

Miss Brock said she hoped that the film made at Ole Miss would portray a side of Greek life different from that depicted in such movies as "Animal House."

"I want to show what makes sororities work, and the reasons some sororities are 100 years old are best exhibited during this one week of rush," she said. " It is easy for sororities and fraternities to bear the brunt of criticism in the media, but I want to show the commitment, dedication and enthusiasm that goes into pulling off something like rush week."

Miss Brock said she selected the Greek system at the University of Mississippi because it had been recommended to her as a thriving, sturdy network.

"I asked for a school with a strong system," Miss Brock said. "Ole Miss sororities pledge about 85 percent of the girls who go through rush. There really is a place for just about everybody. There is not an emphasis on the negative, but rather an extremely positive, strong system at work here. That's what I hoped to capture," she said.

Miss Brock said she wanted to portray "how it all comes together in the end." No emphasis will be placed on any one sorority in the film, she said, rather there will be a meshing of the entire Panhellenic process.

"It is the system I am interested in, not the individual characteristics of one group over another," she explained. "That would defeat the purpose of the film."

After completing the film, Miss Brock said she was pleased with the spectrum of personalities she encountered on campus.

"Much to my delight and relief, sorority life was as I remembered it to be," she said. "In our society, change is the norm, and a premium is placed on the new rather than the old. This country has so few traditions, and I felt proud to discover that this was still a part of one."

STORY BY LEA ANNE HESTER
PHOTOS COURTESY OF *THE CLARION-LEADER*

SORORITY CIRCLE

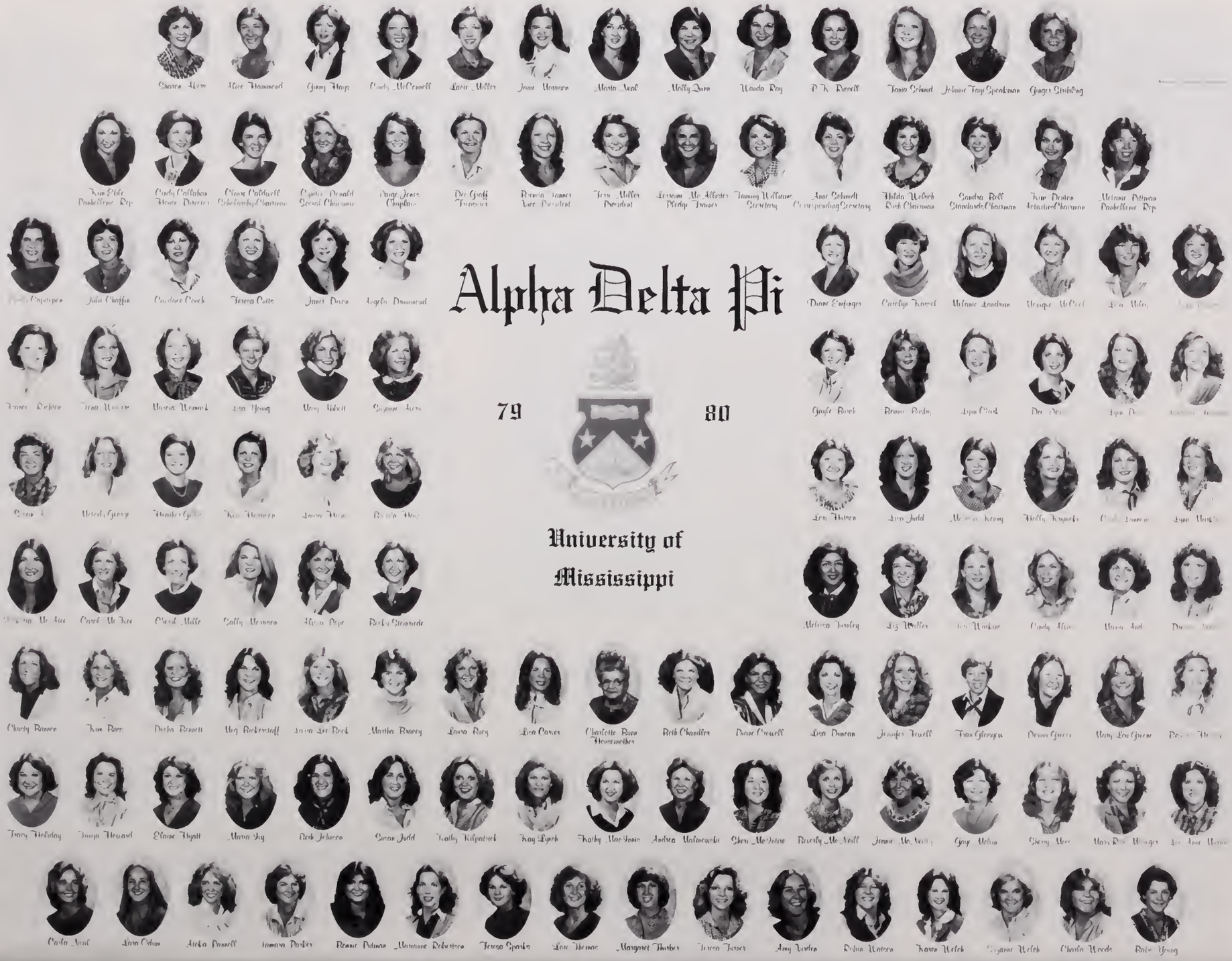
Alpha Delta Pi
79
80
University of
Mississippi

Teri Miller — President
Brenda Tanner — Vice-President
Dee Graff — Treasurer
Lorraine McAllister — Pledge Director
Hilda Welsch — Rush Chairman

Back: Graff, Welsch
Front: Tanner, Miller, McAllister

Alpha Delta Pi has firmly established itself on the Ole Miss campus since it was installed in 1961. The sorority colors are azure blue and white and the flower is the woodland violet.

During this year the ADPi's were involved in many different facets of campus life. They were active as fraternity little sisters, Rebel Recruiters, Rebelettes and Angel Flight. They also had members in Alpha Lambda Delta, Lambda Sigma, Phi Eta Sigma, Mortar Board, University Chorus, Rho Lambda and the Committees of 82 and 100.

The ADPi's were winners of the second annual Songfest, and one of their members reigned as Queen of Archaeans at the 1979 Mardi Gras Ball.

Alpha Delta Pi

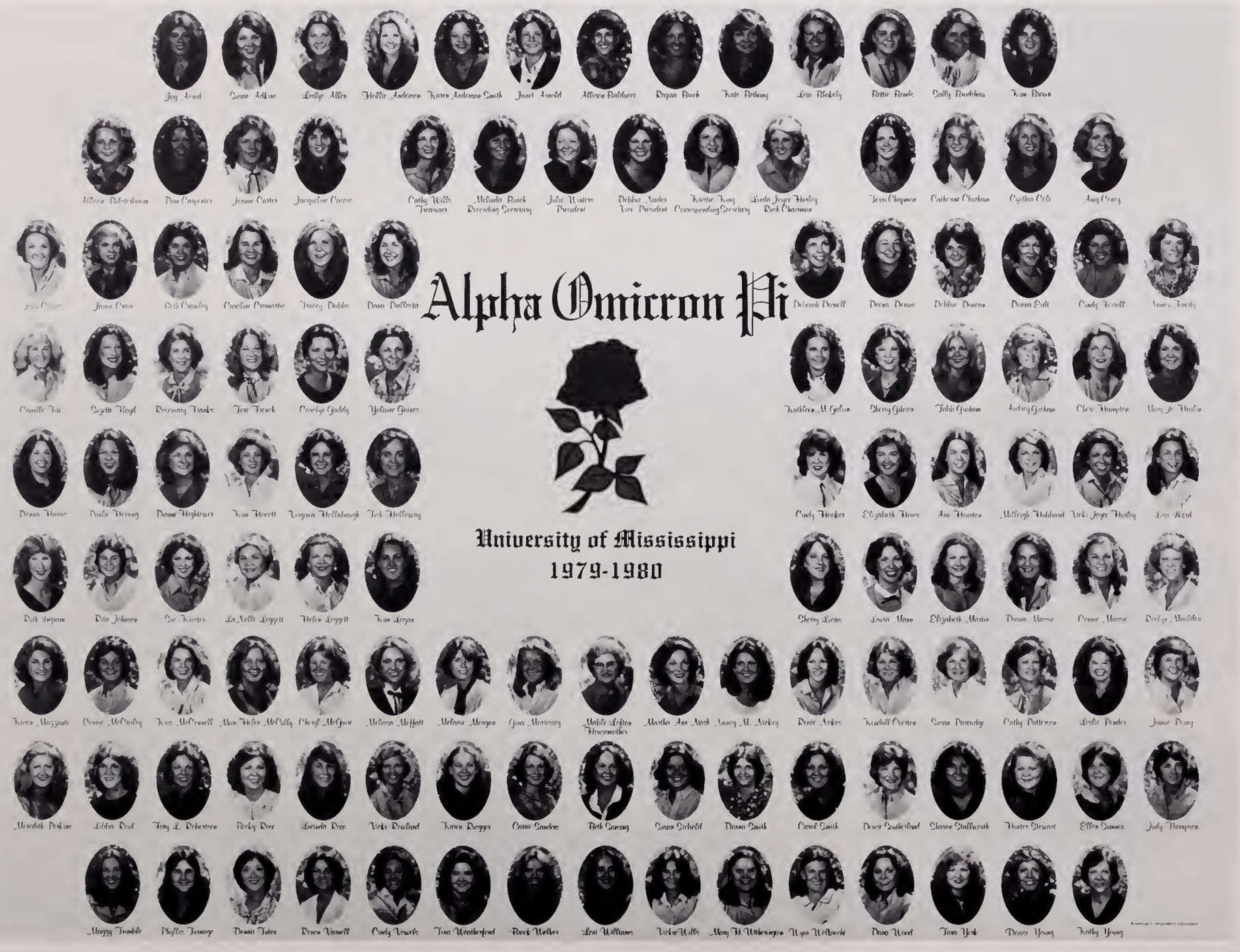
Alpha Omicron Pi
University of Mississippi
1979-1980
Joy Acord
Susan Adkins
Lesley Allen
Hollie Anderson
Karen Anderson-Smith
Janet Arnold
Allison Baldwin
Regina Beech
Kate Bethany
Lisa Blakely
Bettie Brooks
Sally Burdeshaw
Kim Brown
Allison Butterbaum
Pam Carpenter
Jenna Carter
Jacqueline Cassie
Cathy Wells Treasurer
Melinda Busch Recording Secretary
Julie Winters President
Debbie Marks Vice President
Kristie King Corresponding Secretary
Linda Joyce Hurley Rush Chairman
Jean Chapman
Catherine Chatham
Cynthia Cole
Amy Creacy
Jamie Crain
Beth Crawley
Caroline Cromartie
Nancy Dobbs
Dana Dollecta
Deborah Dowell
Donna Drake
Debbie Duncan
Donna Eidt
Cindy Fewell
Camille Fox
Sayette Floyd
Rosemary Franks
Jane French
Carolyn Gaddy
Yolanne Gaines
Kathleen M. Galvin
Sherry Gibson
Tobie Graham
Audrey Graham
Cleta Hampton
Mary Jo Hardin
Donna House
Paula Herring
Donna Hightower
Kim Hoerth
Virginia Hollabaugh
Tick Holloway
Cindy Hooker
Elizabeth Howe
Ann Houston
Millsaph Hubbard
Vicki Joyce Hurley
Lisa Ikard
Ruth Ingram
Rita Johnson
Sue Knowles
LaNelle Leggett
Helen Leggett
Kim Logan
Sherry Lorne
Laura Mann
Elizabeth Martin
Donna Massey
Connie Massey
Roslyn Mendelson
Karen Mazzanti
Connie McCarley
Kris McCrossell
Mary Helen McCully
Cheryl McGuire
Melissa Moffatt
Melanie Morgan
Gina Morrissey
Mobile Lipton Housemother
Martha Ann Nash
Nancy M. Nickey
Renee Nobre
Kendall Overton
Susan Partridge
Cathy Patterson
Leslie Peaden
Jamie Penny
Meredith Perkins
Libby Reid
Tony L. Robertson
Becky Rose
Lorinda Ross
Vicki Rowland
Karen Ruggles
Connie Sanders
Beth Sansing
Susan Schofield
Donna Smith
Carol Smith
Denise Southerland
Sharon Stallworth
Hunter Stewart
Ellen Summer
Judy Thompson
Maggy Trimble
Phyllis Turnage
Donna Tatro
Renee Varnell
Cindy Vowels
Tina Weatherford
Becky Walker
Lori Williams
Vicki Wills
Mary H. Witherington
Wynn Wolbrecht
Dana Wood
Tam York
Denise Young
Kathy Young

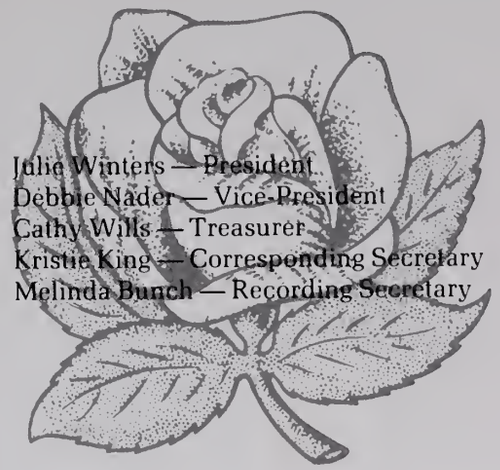

Alpha Omicron Pi arrived on the Ole Miss Campus in the spring of 1957 and was installed as a collegiate chapter in February of 1958. Their flower is the Jacqueminot rose and the color is cardinal.

The AOPi's took prominent roles in all phases of campus life this year including Rebel Recruiters, Senators, Ambassadors, Army Sponsors and fraternity little sisters. They also have members of dorm council, University Chorus, University Dancers and the Committees of 82 and 100. Alpha Lambda Delta, Lambda Sigma, Rho Lambda, Mortar Board and Omicron Delta Kappa also had AOPi's as members.

The AOPi's were number one in scholastics for the 1979 spring semester and a member received the Taylor Medal Citation for education. They were proud to have the 1979 Dixie Que

Alpha Omicron Pi

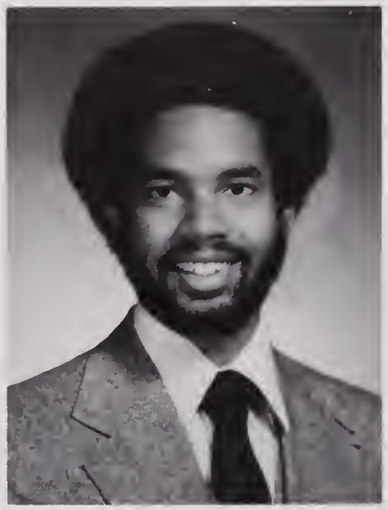

John Jenkins

Ricardo Hawkins

Roy McGee

O'Donnell Alexander

Not Pictured:

Anthony Douglas
Dexter Foster
James Gilleylen
Bernard Lloyd
Robbie Morganfield
Russell Myers
Eddie Perkins
Norman Seawright
Winston Smith

James Blake

President — John Jenkins
Vice-President — Doug McGee
Secretary — Steve Blake
Treasurer — Norman Seawright

Jenkins, McGee, Blake

Alpha Phi Alpha was founded at Cornell University in 1906. In the spring of 1978, the University of Mississippi welcomed Alpha Phi Alpha to its campus. Proudly wearing the colors black and gold, its members have proved themselves active in all phases of campus life.

Alpha Phi Alpha

Alpha Tau Omega

19 80

University of Mississippi

Hugh Tanner — President
Mark LeBlanc — Vice President
William Lovell — Corresponding Secretary
Lee Watt — Recording Secretary
Eric Elam — Treasurer

Alpha Tau Omega, founded by three Confederate soldiers at Richmond, Virginia, in 1865, was installed at Ole Miss in February of 1927. In the fifty-plus years that have followed, ATO's have exhibited leadership qualities while striving for the high ideal of true brotherhood.

In 1979-80, Mississippi Delta Psi Chapter of ATO became involved with all facets of Ole Miss life with members in Lambda Sigma, Phi Kappa Phi, Phi Eta Sigma, Alpha Lambda Delta, Order of Omega and Omicron Delta Kappa. IFC Rush Book Co-Editor, Treasurer of the Student Body, Vice President of IFC, Vice President of ODK and the Chairman of the State College Republicans were all ATO's. members on the Committees of 100 and 82 as well as *OLE MISS* yearbook staff.

ATO can look back on a half-century of Ole Miss tradition and ahead to the promise of an immeasurable future.

Alpha Tau Omega

Mary Jayne Kulbeth — [illegible]

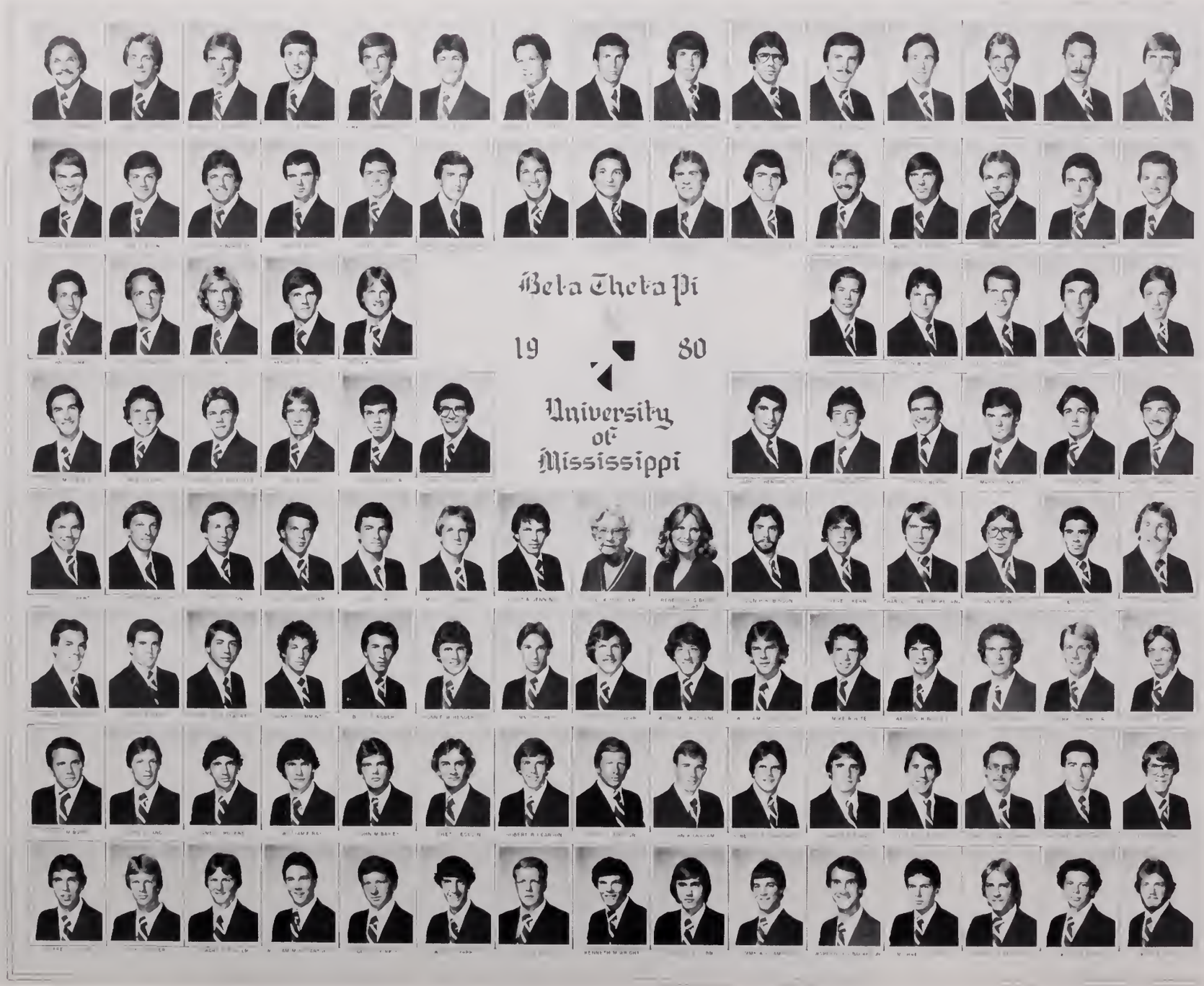
Beta Theta Pi
19 80
University of Mississippi

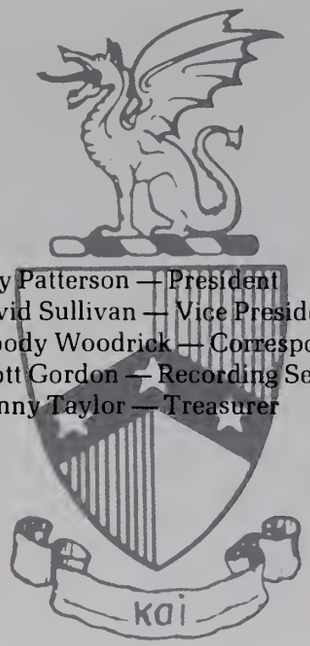

Joey Patterson — President
David Sullivan — Vice President
Woody Woodrick — Corresponding Secretary
Scott Gordon — Recording Secretary
Donny Taylor — Treasurer

On August 8, 1839, the sparkle of the Beta Theta Pi Diamond first appeared on the campus of Miami University in Oxford, Ohio. Beta Theta Pi is the oldest social fraternity to be founded as such and was the first member of the famed "Miami Triad." The Diamond's rays fell on the University of Mississippi's campus in 1879 when members of the now-extinct Mystic Seven were incorporated into Beta Theta Pi. Since then the diamond has been carried into every phase of campus activities by fraternal brothers and leaders.

Several Beta's were leaders on campus, serving as co-chairman of Greek Week, Interfraternity Council President and Order of Omega Vice President. The Beta's are involved in such organizations and honoraries as Committee of 100, ODK, Order of Omega, Phi Eta Sigma and Alpha Epsilon Delta. Betas are also well represented on the Rebel football, basketball and golf squads. Through their involvement and leadership, Betas have provided an example for others to admire and follow.

Beta Theta Pi

Becky Bush — Sweetheart

Chi Omega
1979
1980
University of Mississippi

Jennifer Moorhead — President
Doug Yarborough — Vice President
Maury McRoberts — Secretary
Sheri Rankin — Treasurer
Jan Jacks — Pledge Trainer

Back:
Front:

Since her founding in 1899, Chi Omega has played a prominent role in academics, honoraries and campus activities.

Chi O was proud to have the 1979 Cotton Carnival Queen, Mississippi's Junior Miss and a National Pike Calendar Girl. They also had a varsity cheerleader, Rebel Recruiters, Ambassadors, Top 10 Best Dressed and members of the Modeling Board. Chi Omega had many members in honoraries such as Alpha Lambda Delta, Lambda Sigma, Mortar Board, Rho Lambda, Phi Kappa Phi and Who's Who Among Students in American Colleges and Universities.

The Chi Omegas were number one in scholastics for the fall semester and placed second in Sigma Chi Derby Day.

Chi Omega

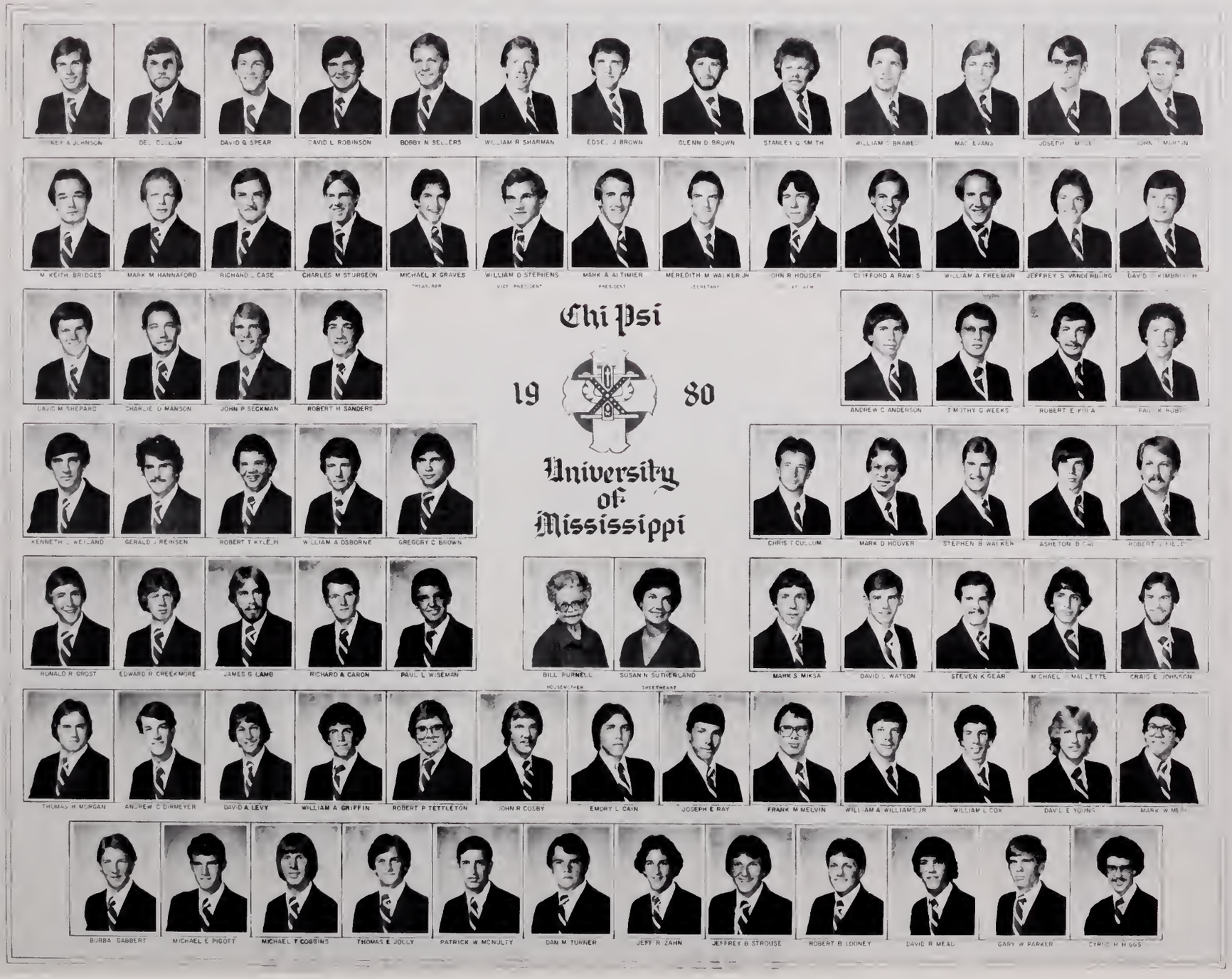
Chi Psi
19 80
University of Mississippi
KEY A JOHNSON
DEL CULLUM
DAVID G SPEAR
DAVID L ROBINSON
BOBBY N SELLERS
WILLIAM R SHARMAN
EDSEL J BROWN
GLENN D BROWN
STANLEY G SMITH
WILLIAM C BRABEC
MAC EVANS
JOSEPH MUSE
JOHN T MARTIN
M KEITH BRIDGES
MARK M HANNAFORD
RICHARD L CASE
CHARLES M STURGEON
MICHAEL K GRAVES
TREASURER
WILLIAM D STEPHENS
VICE PRESIDENT
MARK A ALTIMIER
PRESIDENT
MEREDITH M WALKER JR
SECRETARY
JOHN R HOUSER
AT LARGE
CLIFFORD A RAWLS
WILLIAM A FREEMAN
JEFFREY S VANDERBURG
DAVID KIMBROUGH
DAVID M SHEPARD
CHARLIE D MANSON
JOHN P SECKMAN
ROBERT H SANDERS
ANDREW C ANDERSON
TIMOTHY G WEEKS
ROBERT E PITTA
PAUL K HUBB
KENNETH L WEILAND
GERALD J REINSEN
ROBERT T KYLE, III
WILLIAM A OSBORNE
GREGORY C BROWN
CHRIS T CULLUM
MARK D HOOVER
STEPHEN B WALKER
ASHETON B GAL
ROBERT J FIELD
RONALD R GROST
EDWARD R CREEKMORE
JAMES G LAMB
RICHARD A CARON
PAUL L WISEMAN
BILL PURNELL
HOUSEMOTHER
SUSAN N SUTHERLAND
SWEETHEART
MARK S MIKSA
DAVID L WATSON
STEVEN K GEAR
MICHAEL MALLETTE
CRAIG E JOHNSON
THOMAS H MORGAN
ANDREW C DIRMEYER
DAVID A LEVY
WILLIAM A GRIFFIN
ROBERT P TETTLETON
JOHN R COSBY
EMORY L CAIN
JOSEPH E RAY
FRANK M MELVIN
WILLIAM A WILLIAMS JR
WILLIAM L COX
DAVID E YOUNG
MARK W MEEK
BUBBA GABBERT
MICHAEL E PIGOTT
MICHAEL T COGGINS
THOMAS E JOLLY
PATRICK W MCNULTY
DAN M TURNER
JEFF R ZAHN
JEFFREY B STROUSE
ROBERT B LOONEY
DAVID R MEAD
GARY W PARKER
CYRIC H HIGGS

Mark Altimer — President
Danny Stephens — Vice President
Meredith Walker — Secretary
John Houser — Sergeant-at-Arms

Chi Psi National Fraternity was founded on May 20, 1841, at Union College. Alpha Gamma Chapter re-emerged on the Ole Miss campus on March 21, 1851. Scholastics ranked high with the Chi Psi's as they had a winner of the Taylor Medal in Biology and a Taylor Medal Citation in Chemistry. The Chi Psi's were active in such organizations and honoraries as Phi Eta Sigma, Lambda Sigma, Committee of 82, ODK, Order of Omega and the Ole Miss Marching Band. A Chi Psi held the honor of ASB Attorney General, and another Chi Psi was Interfraternity Council Treasurer.

Tradition, conservatism, secrecy, friendship . . . these are the roots of Chi Psi's success at Ole Miss which has not gone unnoticed by the national leadership. Alpha Gamma has been rated as a "Top Five Chi Psi Alpha" in 1976, 1977, and 1978, and was the Thayer Trophy for "Best Alpha in the Nation" in 1977. A proud tradition once set, now a legacy proudly upheld. This is Chi Psi at Ole Miss.

Chi Psi

Susie Sutherland — Sweetheart

Delta Delta Delta
University of Mississippi
1979-1980

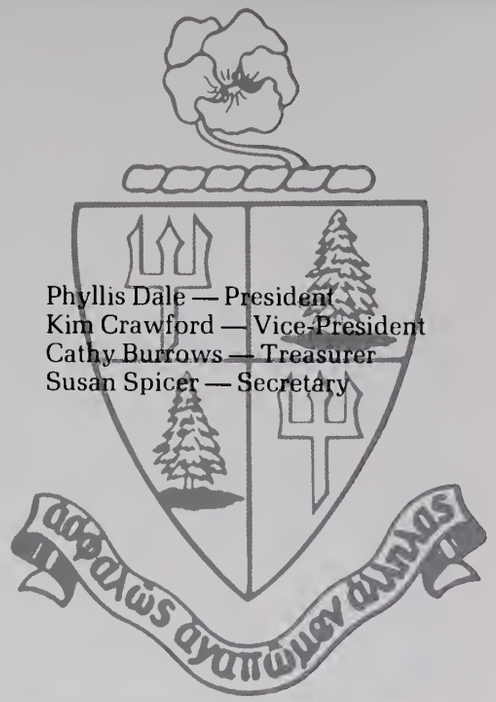

Phyllis Dale — President
Kim Crawford — Vice-President
Cathy Burrows — Treasurer
Susan Spicer — Secretary

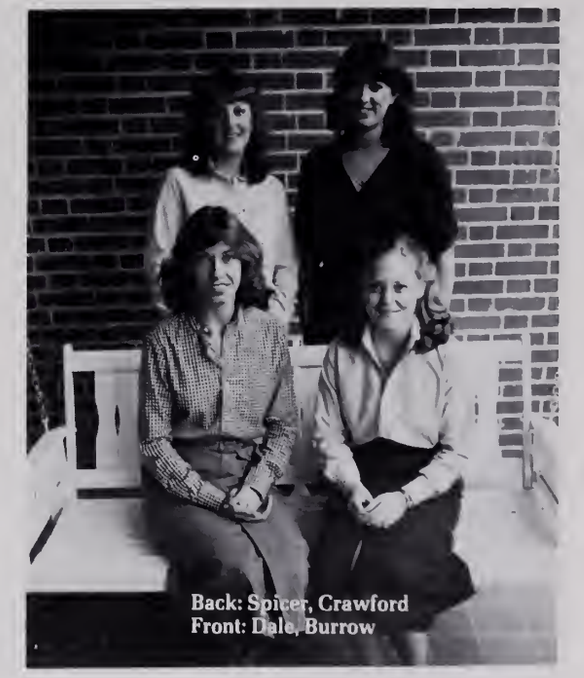
Back: Spicer, Crawford
Front: Dale, Burrow

Since the founding of Chi Chapter of Delta Delta Delta at Ole Miss in 1904, she has placed herself among the leaders in nearly every corner of campus life. The Tri Delt's were proud to have as members the 1979 Maid of Cotton, the 1979 Homecoming Queen and two Homecoming maids. They also had Pike Calendar girls, fraternity sweethearts and numerous little sisters. Tri Delt's had members in honoraries such as Alpha Lambda Delta, Lambda Sigma, Mortar Board and Phi Kappa Phi. Committees of 82 and 100, Campus Senate and Modeling Board all had Tri Delt members. They were also seen as beauties and favorites.

Delta Delta Delta has continued its leadership and participation in campus and Greek activities in the proud Ole Miss tradition.

Delta Delta Delta

Delta Gamma

1979 1980

University of Mississippi

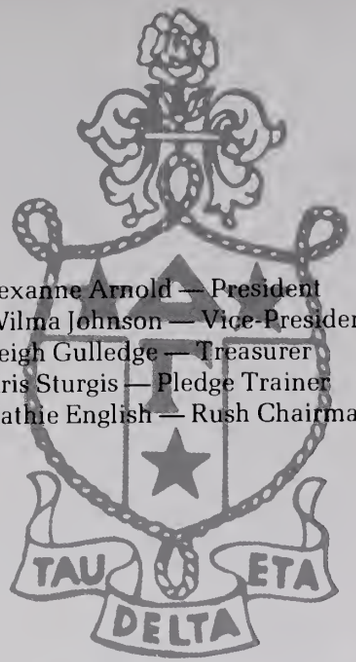

Lexanne Arnold — President
Wilma Johnson — Vice-President
Leigh Gulledge — Treasurer
Kris Sturgis — Pledge Trainer
Kathie English — Rush Chairman

Alpha Psi chapter of Delta Gamma was established at Ole Miss in 1927. Delta Gamma honors the cream colored rose and wears the colors of bronze, pink, and blue.

Delta Gammas were well diversified in having the AWS President, feature twirler, Modeling Board members, Ambassadors and members of the Committees of 100 and 82. They also had members in Who's Who Among Students in American Colleges and Universities, fraternity sweethearts, fraternity little sisters, three members of the Homecoming Court and Pike Calendar girls. Delta Gamma also had members in Alpha Lambda Delta, Lambda Sigma, Mortar Board, ODK, Hall of Fame and numerous other scholastic honoraries. Delta Gamma has continued to uphold the fine tradition established by her founders with these outstanding honors.

Delta Gamma

Phi Chapter of St. Anthony Hall
19 80
University of Mississippi

One of the oldest fraternities at Ole Miss, Phi Chapter of Delta Psi was the first fraternity to build a house in Mississippi. Even though it is an extremely secretive organization, the men of St. Anthony Hall do release the date of their founding, 1847, at Columbia University and the names of their chapter colors, azure blue and gold. Delta Psis have started their own tradition at Ole Miss — that of consistently producing an outstanding Homecoming display in their front yard. Although the Delta Psi's will not reveal the names of their officers, they do not hesitate to encourage their members to gain campus recognition. Delta Psis were involved in ODK, Phi Eta Sigma, Committee of 100, ASB committees, Phi Kappa Phi, Order of Omega, Committee of 100, ASB committees, Phi Kappa Phi, Order of Omega, Lambda Sigma and the Ole Miss Band.

The men of Delta Psi strive for excellence in campus life as well as in the fraternity. It is through these ideals that they have maintained their high achievement in academics, athletics, and campus involvement.

Lisa Watkins, Sweetheart

Delta Psi

Kappa Alpha Order

19 80

University of Mississippi

Buster Turner — President
Bo Hammett — Vice President
Sid Moore — Secretary
Bob Ogle — Treasurer

Kappa Alpha Order was founded at Washington College, now Washington and Lee University, on December 21, 1865. Later, in January of 1900, Alpha Upsilon Chapter was established at the University of Mississippi. During 1979-80 the KA's of Ole Miss demonstrated their progressive attitude toward life while possessing a feeling of pride and accomplishment.

The men of KA are involved in every aspect of life at Ole Miss, claiming memberships in such honoraries and organizations as Lambda Sigma, Phi Eta Sigma, Committees of 82 and 100, Alpha Epsilon Delta, Beta Alpha Psi, Financier's Club, the Annual Staff, Omicron Delta Kappa and Order of Omega. The Kappa Alpha's pride themselves in having as members the Editor of the 1980 OLE MISS annual, Order of Omega President, the Taylor Medalist in Accounting, and the President of the IFC. KA athletics, both varsity and intramural, as well as its much talked about social program, show still another facet of the versatility and all-around excellence portrayed by this fine chapter.

Academically, socially, politically and athletically it is easy to see that the KAs at Ole Miss aim for the ultimate and achieve it.

Kappa Alpha

Christy Moseley — Sweetheart

Kappa Alpha Theta

University of Mississippi
1979-1980

American Composite Corporation

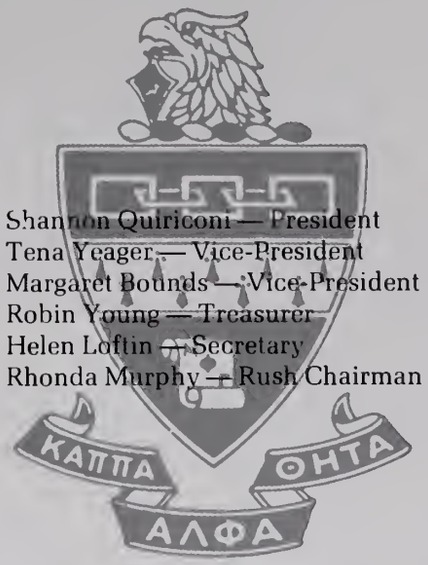

Shannon Quiriconi — President
Tena Yeager — Vice-President
Margaret Bounds — Vice-President
Robin Young — Treasurer
Helen Loftin — Secretary
Rhonda Murphy — Rush Chairman

Back: Loftin, Murphy, Bounds
Front: Yeager, Quiriconi, Young

Being a new sorority on campus, Kappa Alpha Theta is firmly establishing itself at Ole Miss. Founded in 1870 at Asbury University, Theta was established at Ole Miss in the fall of 1978. Her colors are black and gold and the flower is the pansy.

During the year of 1979, Theta's were active as fraternity little sisters, Rebel Recruiters, and members of the UM Modeling Board, Ole Miss Marching Band, tennis team and School Spirit Committee. Lambda Sigma, Kappa Pi, Phi Eta Sigma, Beta Gamma Sigma, Beta Alpha Psi and Committee of 100 included Kappa Alpha Thetas.

A Theta served as ASB Executive Secretary, while another was Top 25 Best Dressed. With these honors and campus participation, Theta is on its way to being firmly established in the Ole Miss tradition.

Kappa Alpha Theta

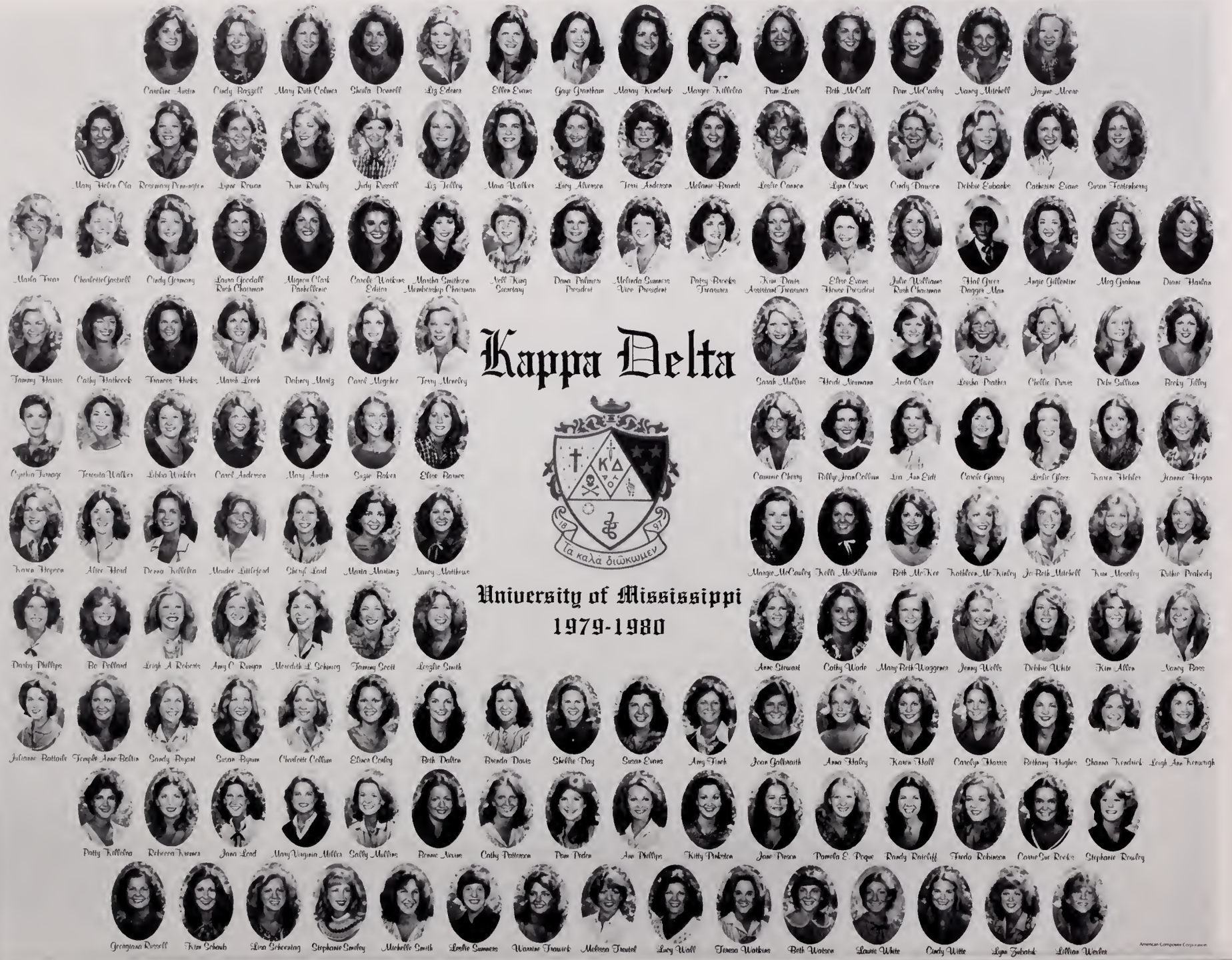
Kappa Delta
University of Mississippi
1979-1980
Caroline Austin
Cindy Bazzell
Mary Ruth Colmer
Sheila Donnell
Liz Edens
Ellen Evans
Gaye Grantham
Nancy Kendrick
Margie Killebrew
Pam Lewis
Beth McCall
Pam McCarley
Nancy Mitchell
Jayne Moore
Mary Helen Ola
Rosemary Pennington
Lynn Rowan
Kim Rowley
Judy Russell
Liz Tolley
Mona Walker
Lucy Alverson
Terri Anderson
Melanie Brandt
Leslie Cannon
Lynn Crews
Cindy Dawson
Debbie Eubanks
Catherine Evans
Susan Fortenberry
Marla Frear
Charlotte Gastrell
Cindy Germany
Laura Goodall
Rush Chairman
Mignon Clark
Pashellenic
Carole Watkins
Editor
Martha Smithson
Membership Chairman
Nell King
Secretary
Dana Palmer
President
Melinda Summers
Vice President
Patsy Brooks
Treasurer
Kim Davis
Assistant Treasurer
Elise Evans
House President
Julie Williams
Rush Chairman
Hal Greer
Dagger Man
Angie Gillentine
Meg Graham
Diane Haulin
Tammy Harris
Cathy Hathcock
Frances Hicks
Marsh Leech
Debory Mertz
Carol Mogelse
Terry Moorley
Sarah Mullins
Heidi Neumann
Anita Oliver
Leisha Prather
Chellie Davis
Debi Sullivan
Becky Tilley
Cynthia Turnage
Teresita Walker
Libbie Winkler
Carol Anderson
Mary Austin
Suzie Baker
Elise Barnes
Cammie Cherry
Billye Jean Collum
Lin Ann Eidt
Carole Gainey
Leslie Gore
Laura Hebler
Jeannie Hogan
Laura Hopson
Alice Hood
Donna Killebrew
Maudee Littlefield
Cheryl Load
Marta Martinez
Nancy Matthews
Maggie McCauley
Kelli McWilliams
Beth McKee
Kathleen McKinley
Jo Beth Mitchell
Kim Moorley
Ruthie Peabody
Darby Phillips
Bo Pollard
Leigh A Roberts
Amy C Rowan
Meredith L Schwarz
Tammy Scott
Leeglie Smith
Anne Stewart
Cathy Wade
Mary Beth Waggener
Jenny Wells
Debbie White
Kim Allen
Nancy Bass
Julianne Battaile
Temple Anne Belton
Sandy Bryant
Susan Bynum
Charlotte Collum
Elissa Conley
Beth Dalton
Brenda Davis
Shellie Day
Susan Evans
Amy Finch
Joan Galbraith
Anna Haley
Karen Hall
Carolyn Harris
Bethany Hughes
Shanna Kendrick
Leigh Ann Kenwright
Patty Killebrew
Rebecca Kennedy
Jana Load
Mary Virginia Miller
Sally Mullins
Renee Nevins
Cathy Patterson
Pam Peden
Ann Phillips
Kitty Pinkston
Jane Pierson
Pamela E. Pique
Randy Ratcliff
Freda Robinson
Carrie Sue Rooks
Stephanie Rowley
Georgiana Russell
Kim Schaub
Lisa Schoening
Stephanie Smiley
Michelle Smith
Leslie Summers
Wannine Trawick
Melissa Trentel
Lucy Wall
Teresa Watkins
Beth Watson
Laurie White
Cindy Wittle
Lynn Zebatel
Lillian Wesley

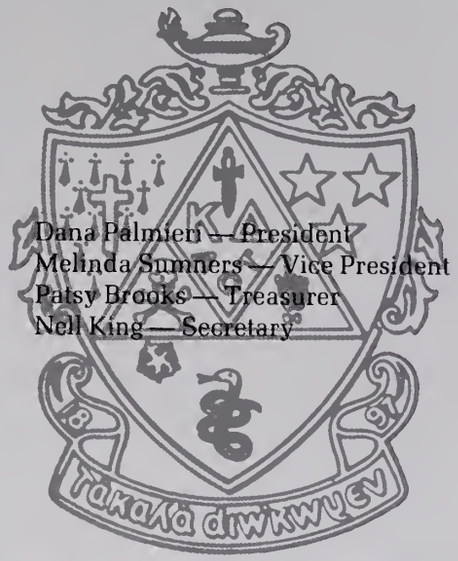

Kappa Delta sorority, founded in Farmville, Virginia, in 1897, was established at Ole Miss in 1927. Since that time they have been well represented in all aspects of campus-wide activities. Kappa Deltas have Ambassadors, Rebel Recruiters, Senators and Modeling Board members. KD was also proud of its cheerleaders, Top Ten Best Dressed, and Pike Calendar Girls. KD's also participated in Committees of 100 and 82 Lambda Sigma Alpha Lambda Delta, Omicron Delta Kappa, Mortar Board, and Phi Kappa Phi. The KDs are proud of their ASB Secretary and Lambda Sigma President.

By being involved in so many facets of campus activities and honors it is easy to see why the KDs have such pride and determination.

Kappa Delta

Kappa Kappa Gamma
79
80
University of Mississippi

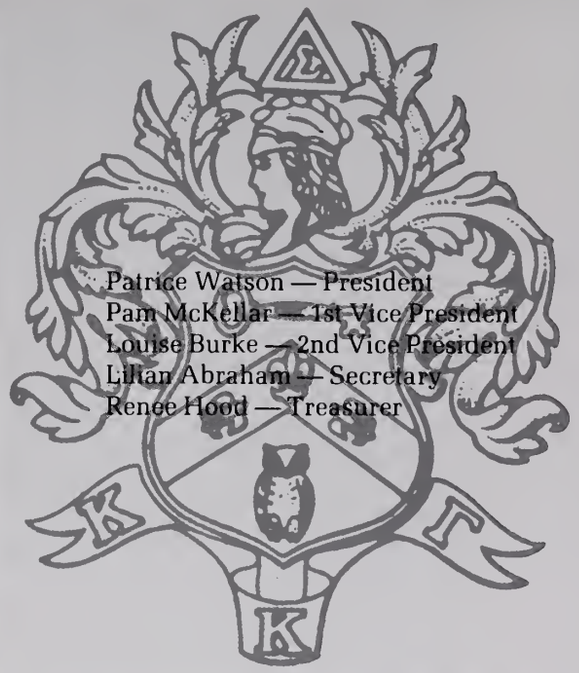

Kappa Kappa Gamma was founded in 1870 with the colors of light blue and dark blue. It was installed on the Ole Miss campus in 1947. Kappa Kappa Gamma is proud to have Rho Lambda President, Top 25 Best Dressed winners, and members on AWS, ASB, Committees of 100 and 82, Rebellettes, Ambassadors, a Pike Calendar Girl, and fraternity little sisters. Kappa's have members in honoraries such as Mortar Board, Rho Lambda, Alpha Lambda Delta, Lambda Sigma, Delta Sigma Pi, Omicron Delta Epsilon, and Beta Beta Beta.

Because of achievements like these, it is easy to see why the members of Kappa Kappa Gamma feel a great sense of pride and determination.

Kappa Kappa Gamma

Kappa Sigma
19 80
University of Mississippi
CHARLES E MIDDLETON, JR
JACK D SHOWS
WILLIAM E STRICKLAND
GERARD R GIBERT
JOE H BYRD
ROBERT P RICHARDSON
HUSTON HOLLISTER
JEFFREY P HUBBARD
STEVE D PAGE
ROBERT W WILKIN
BRENT S HUDSPETH
EUGENE D MCNALLY
WILLIAM E HARLAN
GRAND TREASURER
JOHN S HICKS
GRAND PROCURATOR
LESLIE D HOLLEMAN
GRAND MASTER
THOMAS H SCOTT, JR
GRAND MASTER OF CEREMONIES
JAMES M MCKIE
THOMAS A QUIGLEY
JAMES J COOK
STEVENS D BATEMAN
WALTER A BRADLEY, II
DAVID N ALFORD
BRUCE ROMINE
ANTHONY A BAKER
WILLIAM D BECKER
ERIC L UMSTED
PHILIP M SALEMI
BLAIR R FRANKENBERG
GLEN P EVANS
EUGENE R MORSE
WINSTON K FARQUHAR
MICHAEL H VARNER
R STEVE HALL
JIM PITTMAN
WILLIAM H BRAME
MICHAEL L JOHNSON
SIDNEY S MCALLISTER, JR
JEFF L GREER
JACK C YELNICK
MILDRED H FREEMAN
HOUSEMOTHER
ANITA J WOOD
1st SWEETHEART
WILLIAM S KENNEDY
JOHN W WHITE, JR
SAMUEL J MILLIGAN, III
RANDLE T MIDDLETON
DAVID M GOULD
STEVE R FA
RALPH B RE
MICHAEL W HARLAN
JOHN D BLAN
DAVID J ES
TODD E. PEENSTRA
DARRYL J EKLUND
GORDON J MOUNTFORD
JACK W MARNHOUT
NEIL W WHITE, III
STANTON C BRADLEY
GRAHAM B K MBROUGH
E P AMLEY
JAMES A
WILLIAM WHEAT
SHAD M BRIDGE
FRANK W HAMMOND
JAKE E KYZAR
HUGH R SCOTT
OLIVER K L N
JOHN A NANCE
WILLIAM D Y NG

Dean Holleman — President
John Hicks — Vice President
James Michael McKie — Secretary
Bill Harlan — Treasurer

Kappa Sigma Fraternity was founded at the University of Virginia on December 10, 1869. The Fraternity, renowned for its South Seas party, was established at Ole Miss on October 8, 1926, and now has 164 undergraduate chapters.

Kappa Sigma has participated in all areas of campus affairs, and is proud of the campus leaders it boasts, having the executive assistant to the ASB President, Director of Student Housing and the Chairman of ASB Refrigerator Rentals. Kappa Sigma's hold membership in such organizations and honoraries as the Committees of 100 and 82, ODK, Order of Omega, Phi Eta Sigma and Alpha Epsilon Delta. The varsity football and tennis teams occupy several Kappa Sigmas' time also.

Today Kappa Sigma has become one of the largest at Ole Miss. The brothers make their home in their spacious Colonial chapter house. The chapter has continued its traditions of excellence and has established an outstanding record in all phases of University endeavors.

Anita Jo Wood — Sweetheart

Kappa Sigma

Stanley McIntosh

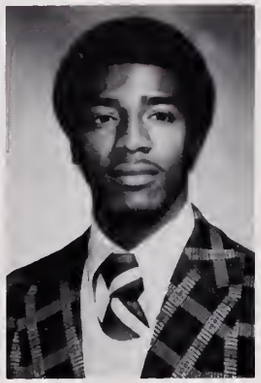
Calvin Collins

Curtis Brooks

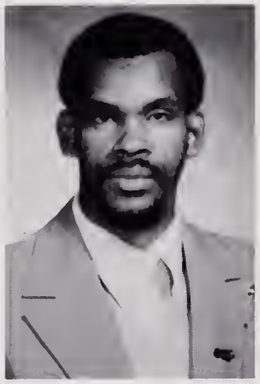
Eldridge Rose

Chester Plaxico

Cyril Okeke

Michael Elliott

PHI BETA SIGMA

1980

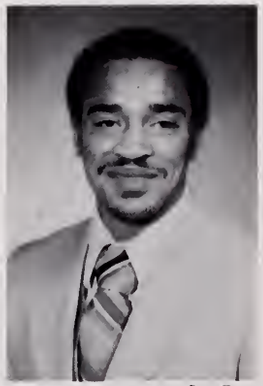
Vincent Nichols

Donald Davenport

Alonzo Hilliard

Joedae Jenkins

Fred Johnson

Tharnell Thomas

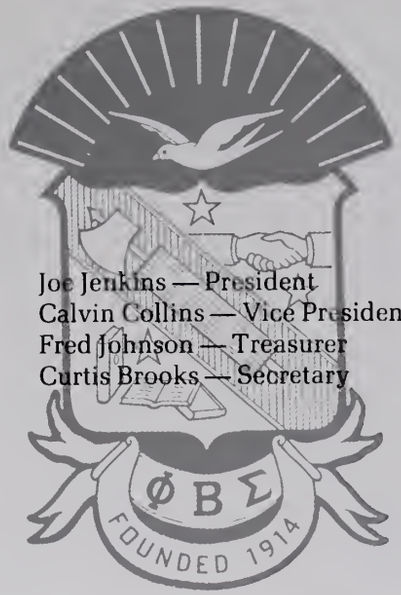

Joe Jenkins — President
Calvin Collins — Vice President
Fred Johnson — Treasurer
Curtis Brooks — Secretary

Delphine Rice — Sweethe

Phi Beta Sigma, the social fraternity known for serving humanity, was founded January 9, 1914 at Howard University, and made its way to Ole Miss in the spring of 1975. The frat promoting the colors of true blue and pure white was the intramural champion in basketball. In any facet of campus life, a Phi Beta Sigma can be depended on for duty.

Phi Beta Sigma

PHI DELTA THETA
19 80
UNIVERSITY of MISSISSIPPI

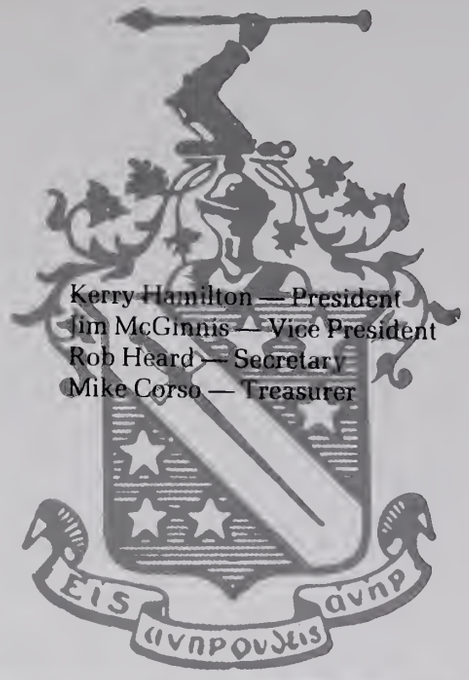

Kerry Hamilton — President
Jim McGinnis — Vice President
Rob Heard — Secretary
Mike Corso — Treasurer

Phi Delta Theta Fraternity was founded on December 26, 1848, at the University of Miami in Oxford, Ohio. Since its establishment at Ole Miss in 1877, Phi Delta Theta has been a noticeable force in every aspect of campus life.

Phi Delts have leaders on campus in different areas of campus life. The Director of the Union Program Council, a varsity cheerleader and the SEC assist leader in basketball are all Phi Delts. Phi Delta Thetas hold many memberships in various honoraries and organizations such as ODK, the Campus Senate, Phi Eta Sigma, Committees of 100 and 82, Order of Omega and the Ole Miss Ambassadors. Phi Delts claim several members of the *OLE MISS* annual staff. Along with all these honors, the Phi Delts were overall Greek Games and Greek Week winners.

Each member of Phi Delt strives not merely to maintain his standard of excellence, but to better it. This is the only way that Mississippi Alpha can continue to be strong.

The Phi Delts are known for their great parties as well as their good looks. Whether it's a Homecoming weekend featuring JANICE, or a weeknight swap, the Phi Delts always come out on top. Known for their charm, wit, and just plain good fun, the Phi Delts will always remain a major piece of the Ole Miss Greek system.

Leslie Joyner — Sweetheart

Phi Delta Theta

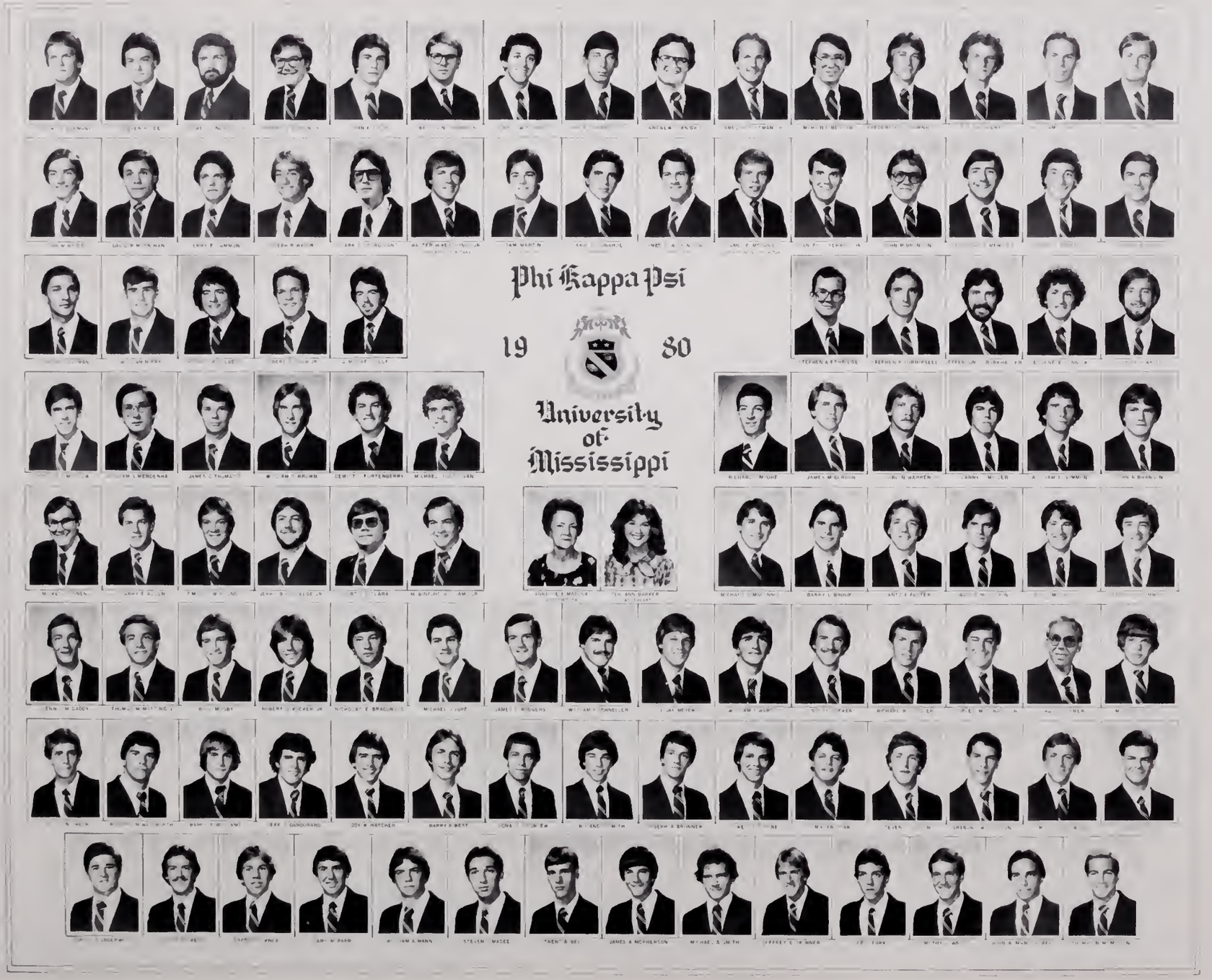
Phi Kappa Psi
19 80
University of Mississippi

Danny Phillips — President
Clark Sturdivant — Vice President
Ted Wilkins — Treasurer
Bryan Beyer — Recording Secretary
Bill Grant — Corresponding Secretary

Phi Kappa Psi Fraternity, formed at Jefferson College in 1852, extended to the University of Mississippi in 1857, making Mississippi Alpha the seventh Phi Psi chapter and the third fraternity at Ole Miss. The fraternity has since grown into one of the largest national fraternities, ranking in the top twenty for the last seventy-five years.

Phi Psi's were well known this year all over campus because of their involvement in such a variety of activities ranging from Ole Miss Ambassadors to the Ole Miss Marching Band. Some of the Phi Psi's organizations and honoraries include the Campus Senate, Phi Eta Sigma, Committees of 100 and 82, Lambda Sigma and Order of Omega. Athletics play an important role in Phi Psi, with the frat winning the fraternity golf title, first in bowling and a tie for first in basketball.

The men of Mississippi Alpha are proud of their heritage at Ole Miss and over the nation and have continued to play a vital part in campus life.

Teri Barker, Sweetheart

Phi Kappa Psi

Phi Kappa Tau
19 80
University of Mississippi
WAYNE C OGLESBY
HAROLD W HANKINS
MICHAEL W BOYKIN
STEPHEN T FISHER
CLYDE A JOHNSTON
HARRISON GREENLAW
ROBERT GHOLSON
SAMUEL T MCNULTY
ERIC P ZERINGER
ROBERT W MOAK
RAYMOND R STEVENS
JAMES JELKS
CHARLES J WOODALL
MARK S DUNCAN
THOMAS B PANAGIN
TIMOTHY S TUCKER
ROBERT C WILLIAMS
MARK J KENNEDY
JAMES F GIDDY
ROBERT E BOX JR
KEN KENNAMER
GREGG C WICKTOR
STEPHEN K RYDER
JAMES R FLINT
KENNETH B SMITH
DAVID G CARTWRIGHT
CHARLES W MAGEE
MICHAEL W CARLISLE
BYRON S TUCKER
KEITH D DAVIS
BRYAN D HOLSTROM
STEPHEN M GRESHAM
GREGORY B GRESHAM
FRED T RANDOLPH
DAVID A OTTO
RICHARD C HASTINGS
RONNIE E GRAY
CHRISTOPHER J MAUTHE
JOHN B KIRKLAND
PATRICK D J HUEY
MARK W SMITH
JOHN S CREWS
WILLIAM F STUART
DAVID J PARKER
BILLY JOE JOHNSTON
MARLIN W WOMACK
TY C COBB
CHARLES P DUFFEY
LOUISE HUDDLESTON
DR WAYNE E BOYET
SALLY A STONE
MARK D ANDERSON
STEVE N KORTE
WALTER E SHINAULT
STANLEY F SIMPSON
DAVID BURNIM
MARK D KIRCHGESSNER
DAN W MILLER
JOHN R LANGLOW
MATTHEW M MOORE
RICHARD M STONE II
ROBERT W SMYLIE
KEMPE J HODGES
MARK WM ESTABROOKE
ROBERT F HODGES III
DOUGLAS R ROBINSON
THOMAS M STEWART JR
JOHN WM HAFFNER
FRANK M HURDLE
PAUL S BRITTON
ALBERT W CONERLY JR
ROBERT M NAYLOR
WILBERT C MESSER
ROBERT W EDWARDS
STEVE R COLEMAN
ROBERT T BEAN
JOSEPH S HUGGINS
PAUL A THOMAS
ROY G ROGERS
GREGG A TANNER
RANDALL S GORDON
TOD F RAINS
RICHIE H RENFROW
ROY E YOUNG

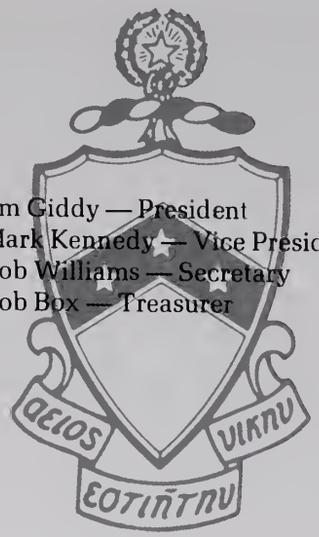

Jim Giddy — President
Mark Kennedy — Vice President
Bob Williams — Secretary
Bob Box — Treasurer

Sa[illegible]stone, Sweetheart

Phi Kappa Tau was founded at Miami University in Oxford, Ohio, in 1906, and moved to Oxford, Mississippi, in 1968. Since that time, Phi Taus have elevated themselves to important roles of leadership on the Ole Miss campus.

The years 1979-80 saw members of Phi Kappa Tau in such honoraries and organizations as Campus Senate, Committees of 82 and 100, Sigma Tau Delta, Phi Eta Sigma, and Beta Alpha Psi. Phi Tau's are active in all phases of fraternity sports including football, basketball, waterpolo, and swimming.

With their great sense of pride and many accomplishments, the men of Phi Kappa Tau have achieved a prominent position at Ole Miss. They have a grand heritage, an impressive present, and a future which promises to be outstanding.

Phi Kappa Tau

DON C. WEISS
EXECUTIVE COUNCILMAN

PHILLIP J. O'BRIEN
CORRESPONDING SECRETARY

JOHN A NICHOLAS
VICE PRESIDENT

PAUL R. CLOUD
PRESIDENT

OMAR B. KOSTELNY
TREASURER

HARRY G. WALKER
RECORDING SECRETARY

Phi Kappa Theta

GEORGE W KIMBALL

FREDERICK W DIAMOND

19 79

ARTHUR W DONOHE

JUDI NOVAK
SWEETHEART

University of Mississippi

RANDY A PANG

FRED C COOK

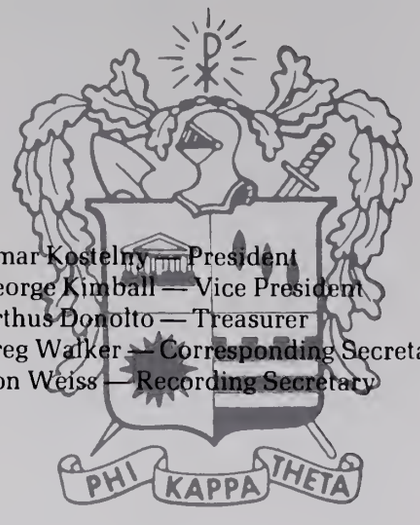

Omar Kostelny — President
George Kimball — Vice President
Arthus Donolto — Treasurer
Greg Walker — Corresponding Secretary
Don Weiss — Recording Secretary

Founded at Brown and Lehigh Universities and originally a Theta Kappa Phi Colony on the Ole Miss campus, Phi Kappa Theta was chartered on April 29, 1959, as Theta Kappa Phi merged with Phi Kappa fraternity with the intention of unifying the spirit and qualities of both. Such is the first true "union" of two Greek letter societies in the fullest sense of the word. Phi Kappa Theta has been continually expanding and growing since it was a Theta Kappa Phi colony which was founded in 1899.

The Phi Kap's were involved in all phases of campus life during the school year 1979-80. They were in such honoraries and organizations as Phi Eta Sigma, Omicron Delta Kappa, Order of Omega, the *Daily Mississippian* Staff and the University Symphonic and Concert Bands. Two Phi Kaps were involved in varsity sports, with one on the tennis team and one on the soccer team.

Phi Kappa means a lot of things. It is more than just a badge, a party or a trophy. It is qualities unseen —Brotherhood, Faith, Friendship, Loyalty and Respect. These make Phi Kappa Theta.

Susie Blair, Sweetheart

Phi Kappa Theta

Phi Mu
LES SOEURS RIDELES
University of Mississippi
1979-80
Sally Atkinson
Jeanne Carroll
Kim Cleveland
Susan Collins
Mary Leslie Daniel
Joy Fagan
Melissa Gomes
Linda Gustafson
Kim Hinick
Leigh Ann Howell
Sylvia Knight
Mary Jayne Kulbeth
Christy McMillin
Mary Beth McMillin
Grace Mayhew
Gay Potts
Debbie Raines
Kathy Slack
Anne Snyder
Cheryl Stewart
Connie Taylor
Anita Jo Wood
Betty Bell
Lynne Bowers
Ginny Brown
Jo Ann Carpenter
Pam Collins
Janet Corey
Lisa Foster
Anne Gaward
Marlin Goldman
Janet Graves
Casey Hamilton
Patti Patterson
Public Relations
Margaret Hedges
Pin Director
Sue Ellen Smith
Treasurer
Suzanne Lamb
Corresponding Secretary
Kathy Williams
President
Mitzi Randolph
Vice President
Rosalie McCullough
Recording Secretary
Judy DeSheng
Rush Chairman
Ann Howell
Panhellenic
Denise Christman
House Director
Jan Hollrand
Mary Hollrman
Denise Hunter
Julia Lefler
Olivia Mattingly
Leigh Pettit
Jennifer Pinkowski
Margaret Pizzanga
Jan Rainwater
Melinda Rosebery
Judy Russell
Sally Sharp
Sally Stone
Annette Sumner
Debbie Tollers
Suzanne Ulmer
Kathleen Young
Laura Yuill
Joyce Barksdale
Julie Barton
Beth Blake
Anne Beech
Beth Butler
Debbie Browne
Nancy Brown
Ginger Cook
Dori Cowan
Lou Danks
Mary Dinkins
Tracey Doggett
Jacqueline Duncan
Gillie Ewing
Eleanor Allen Gill
Kathy Graham
Cheryl Hage
Mary Howie
Anne Hollis
Pat Howe
Ginger Jones
Ruth Martin
Cindy Matthews
Shelton Miller
Cindy Mosley
Christy Pierce
Leigh Potts
Mary Scott Reeves
Deborah Sharp
Tracey Sheffield
Robin Smith
Angelina Smith
Beth Steele
Lisa Tessarino
Paula Wheatley
Lib Wight
Lisa Andrews
Cindy Banks
Alan Brown
Paige Buffington
Lanette Butler
Kathy Cappe
Wendy Cossey
Katherine Clark
Gabrielle Crouch
Lou Diffee
Lou Diffee
Vicki Doyle
D'Anne Marie Durbin
Libby Duke
Patricia Gail Gilbert
Deborah Green
Susan Elizabeth Harper
Caroline Hill
Lisa Howan
Angela Lamb
Pam Lawrence
Leah Lindsey
Dana Malone
Melanie Malone
Molly Martin
Marianne May
Anne McInnes
Elizabeth Rose Meadows
Susie Merrill
Amy Miller
Missy Moskins
Patricia M. Myers
Julie Nicholls
Kelly Pickens
Melinda Ray
Ann Ray
Mary Anna Sellers
Missy Sherman
Sandra Smither
Cheri Stowers
Lisa Strauss
Lisa Stueve
Michele Stringer
Lisa Sullivan
Tracia Surado
Gail Tanderley
Lynn Taylor
Olive Tiery
Barbara Vandevelder
Kimberly Ward
Mary Anne Warrington
Dawn Welch
Kelli Williamson
Kathryn D. Wilson
Leta Lorell Wood

Kathy Williams — President
Mitzi Randolph — Vice-President
Corresponding Secretary — Suzanne Lamb
Recording Secretary — Rosalie McCullough
Treasurer — Sue Ellen Smith
Panhellenic — Ann Howell
Rush Chairman — Judy DeShong
Phi Director — Margaret Hodges
Public Relations — Patti Patterson

Top: DeShong, Patterson
Middle: McCullough,
Bottom: Williams, Randolph

Founded at Wesleyan College in Macon, Georgia, in 1852, Phi Mu established residence at Ole Miss in 1925, bringing with her the colors of rose and white, the enchantress carnation and the true ideals of Southern womanhood.

This excellence was readily shown when the Phi Mus won the Chi Psi Achievement Award for the Most Outstanding Sorority on the Ole Miss campus. They are proud to have as members the 1979 Miss Mississippi, Miss University 1979 and several Miss Hospitalities. This year a Phi Mu was chosen Best Dressed Coed and three others were in the Top 10 Best Dressed. Eight Phi Mus are members of the UM Modeling Board, including the Co-Captain. This year they also had the ASB Vice President, Who's Who Among Students in American Colleges and Universities, and a member in the Hall of Fame. Phi Mus were active in campus affairs with Ambassadors, Pike Calendar Girls, fraternity little sisters, AWS Executive Council members, UPC committee chairmen, Senators, members of the Committees of 82 and 100, Judicial Council Representative, members of the Annual Staff and the Daily Mississippian Staff and three fraternity sweethearts. They were also involved in honoraries such as Omicron Delta Kappa, Mortar Board, Phi Kappa Phi, Rho Lambda, Alpha Lambda Delta and Lambda Sigma.

Judging from this year, it's clear to all that anytime there's a challenge, anytime there's an honor, anytime there's an opportunity, there's always a Phi Mu ready to take it on.

Phi Mu

Pi Beta Phi

University of Mississippi
1979-80

Cindy Christman, Cathy Coffey, Cessie Dickerson, Kathy Dunagin, Margaret Ann Johnston, Pam Moore, Jeanna Moses, Valleny Rodgers, Lee Shirley, Melanie Walker, Lisa Watkins, Holly Woodruff, Debbie Brasher, Jean Rutland, Kathryn Chapman

Gail Cox, Mary Dallman, [illegible], Sherrie Dennis, Cindy Drake, Leah Fletcher, Susan Hadley, Katherine Hughes, Lisa Hunick, Nelly Holland, Grace Hull, Tonya Jackson, Maureen McCarthy, [illegible] Miller, Meredith Moss, Cindy Pacone, [illegible] Parker

Melinda Rose, Debbie Ryan, Jill Shannon, Betsy Tindall, Mary Ann Summers House Manager, Janice Dunlap Treasurer, Dana Gerry V. Pres. of Social Ach., Meg Farris V. Pres. of Scholar. Ach., Peg Hughston President, Julie Garza V. Pres. of Moral Ach., Carol Williams Recording Secretary, Jan Dreary Rush Chairman, Kim Coffman Membership Chairman, Virginia Wigal, Collier Williams, Jane Alexander, Sheila Baldwin

Kathy Barber, Angela Dickson, Kate Ewing, Jean Fortenberry, Yvonne Gilbreth, Kelly Hayes, Marilynne Harris, Carol Holt, Peggy Hundley, Laura Lee, Shannon Lambreight, Sara Mark

Kathleen McCarthy, Bonnie Mc Neu, Jenny Moss, Elizabeth Pavlica, Mary Patton, Debra Phillips, Felicia Rabito, Melissa Ramsay, Martha Ray, Leslie Rekow, Lisa Shannon, Shelley Vines

Melissa Walker, Debbie Wells, Esther Wenzel, Lisa Allen, Leanne Antwine, Beth Bagley, Brenda Bartle, Margaret Bass, De Lynn Beth Bey, Jaida Blanchard, Denise Clark, Colleen Coffield

Carrie Cooper, Joyce Delany, Robin Dunham, Susan Fahey, Charlotte Franks, Liz Gallaway, Tere Garrett, Jane Gill, Margie Hillhouse House Mother, Anna Griffin, Sandy Gryder, Catherine Hadley, Rosanda Harris, Tracey Hewes, Lee Ann Hewes, Denise Howell, Kathleen Jordan

Laurie Lingenfelter, Vicki Lohmann, Sonya Lewis, Jill Lowery, Lisa Anne Majure, Carol Marks, Amy Martin, Lee Ann Mayo, Sue McGoff, Kelly MacLeod, Tami Mills, Christy Moore, Martha Mooney, Tina Moore, Pam Nix, Sheri Pastuska, Judy Rose Patterson

Laura Prudell, Angela Pruitt, Wendy Lee Reynolds, Leslie Robbert, Marilyn Gail Selman, Jessie Shipwork, Kerry Sloy, Janet Smith, Beth Talbert, Kathy Tenney, Jacqueline Terry, Jamie Vowell, Gabrielle Waggener, Dana Wallace, Pattie Wise

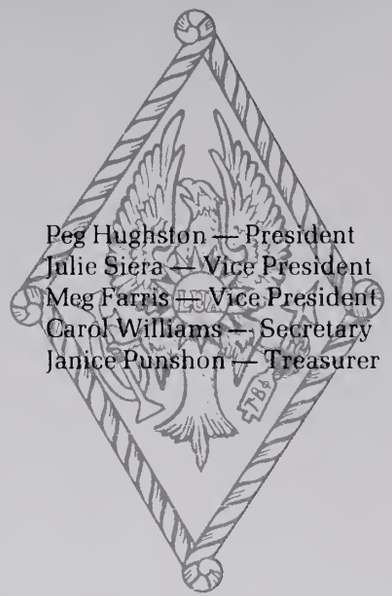

Peg Hughston — President
Julie Siera — Vice President
Meg Farris — Vice President
Carol Williams — Secretary
Janice Punshon — Treasurer

Back: Farris, Pu[illegible]n, Williams
Front: Sierra, H[illegible]ston

Pi Beta Phi arrived on the Ole Miss campus in October of 1961. Since that time Pi Phi has been well represented in all phases of campus life. The Panhellenic President, Editor of The *Daily Mississippian*, and the Greek Goddess are Pi Phi's. Pi Phi also boasted of having members in Rho Lambda, Alpha Lambda Delta, Lambda Sigma and Mortar Board, as well as Rebel Recruiters, Ambassadors, a fraternity sweetheart, fraternity little sisters and members of the Committees of 100 and 82. The girls of Pi Phi were also proud of its freshman cheerleader, two Top 25 Best Dressed and a campus favorite.

The Pi Phis were winners of overall sorority intramurals. A Pi Phi was also Queen of Prophets of Persia and Cotton Carnival maids. With honors, prestige, and true sisterhood, it's easy to see why each girl who wears the arrow has a heritage of lifelong privileges and friendship.

Pi Beta Phi

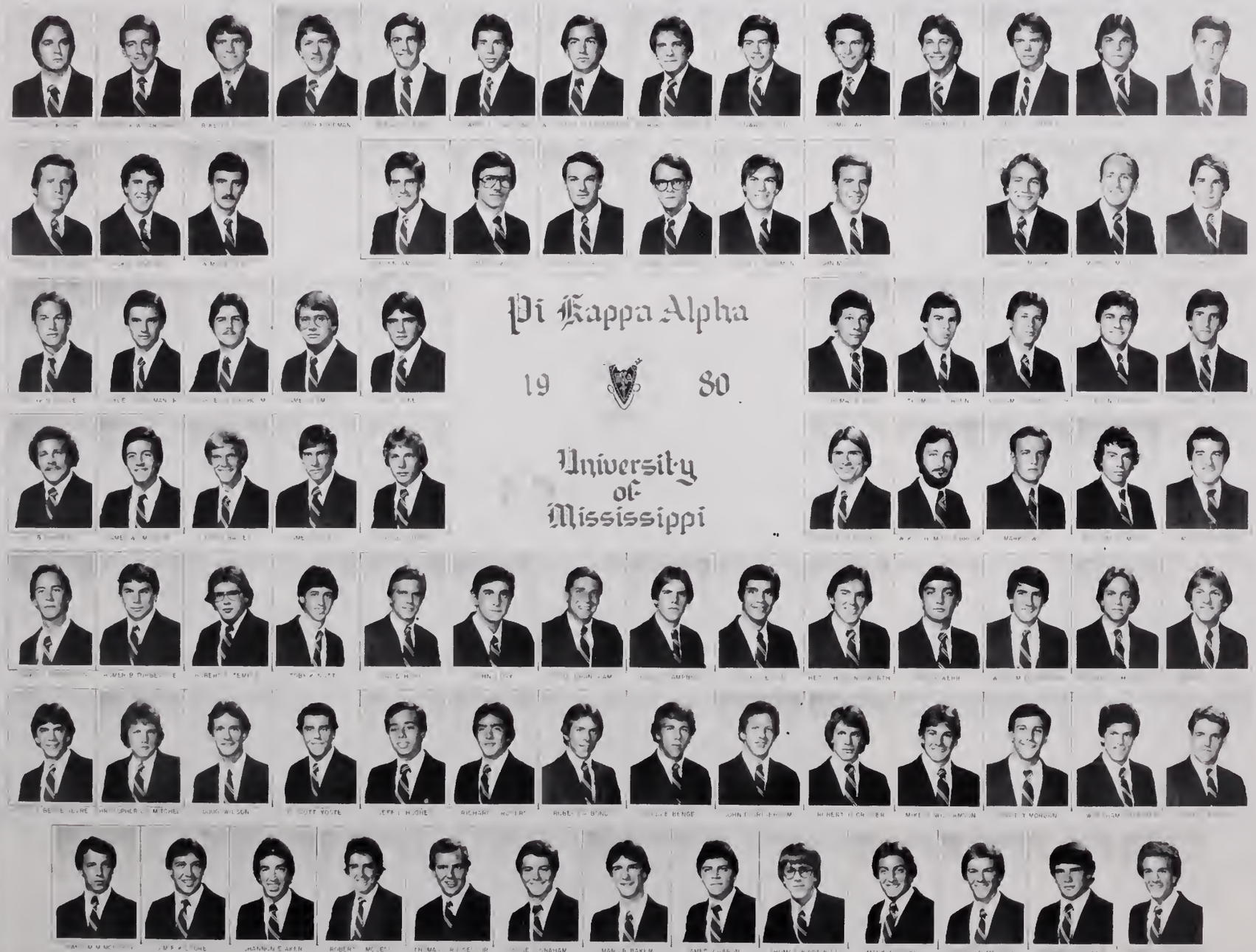
Pi Kappa Alpha
19 80
University of Mississippi

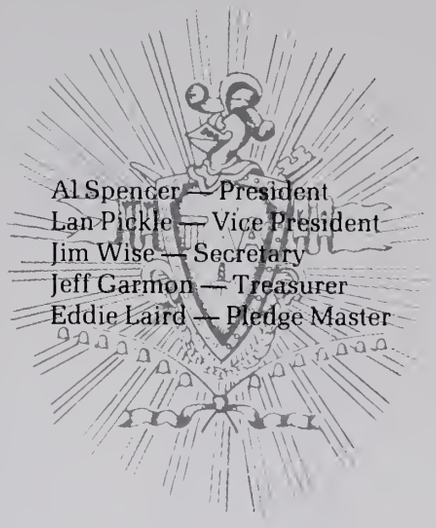

Pi Kappa Alpha was founded in 1868 and came to the Ole Miss campus in 1927. Members of Pi Kappa Alpha try to strive to maintain the lofty ideals which prompted their fraternity's establishment and have characterized their administration for over a century. At Ole Miss the Pikes are especially proud of their accomplishments in political and campus affairs, their athletic prowess and their constant quest for high scholastic achievements.

The Gamma Iota chapter of Pike always involves itself in many honoraries and organizations. The school year 1979-80 typifies this with Pikes very involved in Phi Eta Sigma, Lambda Sigma, Order of Omega, ODK, and ASB Cabinet and Sub-Cabinet members. Pikes are always involved in sports, with five Pikes as members of the Rebel football team.

Pi Kappa Alpha

Lisa Rainey, Sweetheart

Michael Adcock

John Beddingfield

Johnny Belenchia

John Boggan

William Campbell

Curtis Clark

William Decota

Bobby Driver

Phillip Harris

Michael Hubbert

Robert Jackson

Quentin Laymon

Robert Liepelt

William Parker

Robert Phillips

Sidney Seal

Kevin Seeger

Michael Sexton

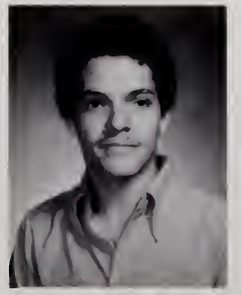
Paul Wheeler

James Williams

Edward Winstead

Raymond Wolfe

Jerry Young

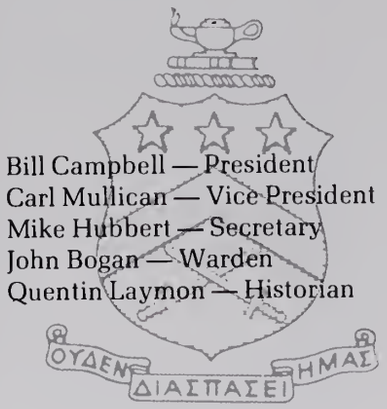

Bill Campbell — President
Carl Mullican — Vice President
Mike Hubbert — Secretary
John Bogan — Warden
Quentin Laymon — Historian

The Pi Kappa Phi Fraternity was founded on December 10, 1904, at the College of Charleston, South Carolina. Old enough to be of value — young enough to accomplish. In 1922, the Alpha Lambda Chapter at Ole Miss was founded. With the outbreak of World War II, the men of Alpha Lambda Chapter went to war. The small number of men who returned from battle caused the chapter to go inactive. In August, 1978, Pi Kappa Phi National decided to re-establish the Alpha Lambda Chapter.

The men of Pi Kappa Phi have involved themselves in many campus honoraries and organizations including Phi Eta Sigma, Committee of 100, ASB Elections commission, the *Daily Mississippian* staff. The University publisher of *The Resident* newspaper is a Pi Kappa Phi. The brothers are involved in very diverse sporting competitions, including the entire UM Rodeo Team, seventh place in the State Frisbee Contest, thirtieth in State Raquetball competition and UM Intramurals.

The purpose and objectives of Pi Kappa Phi are sound and have meaning. They are exciting and constitute a challenge. Members of Pi Kappa Phi have found within their fraternity assistance in reaching these objectives.

ΠΚΦ

Pi Kappa Phi

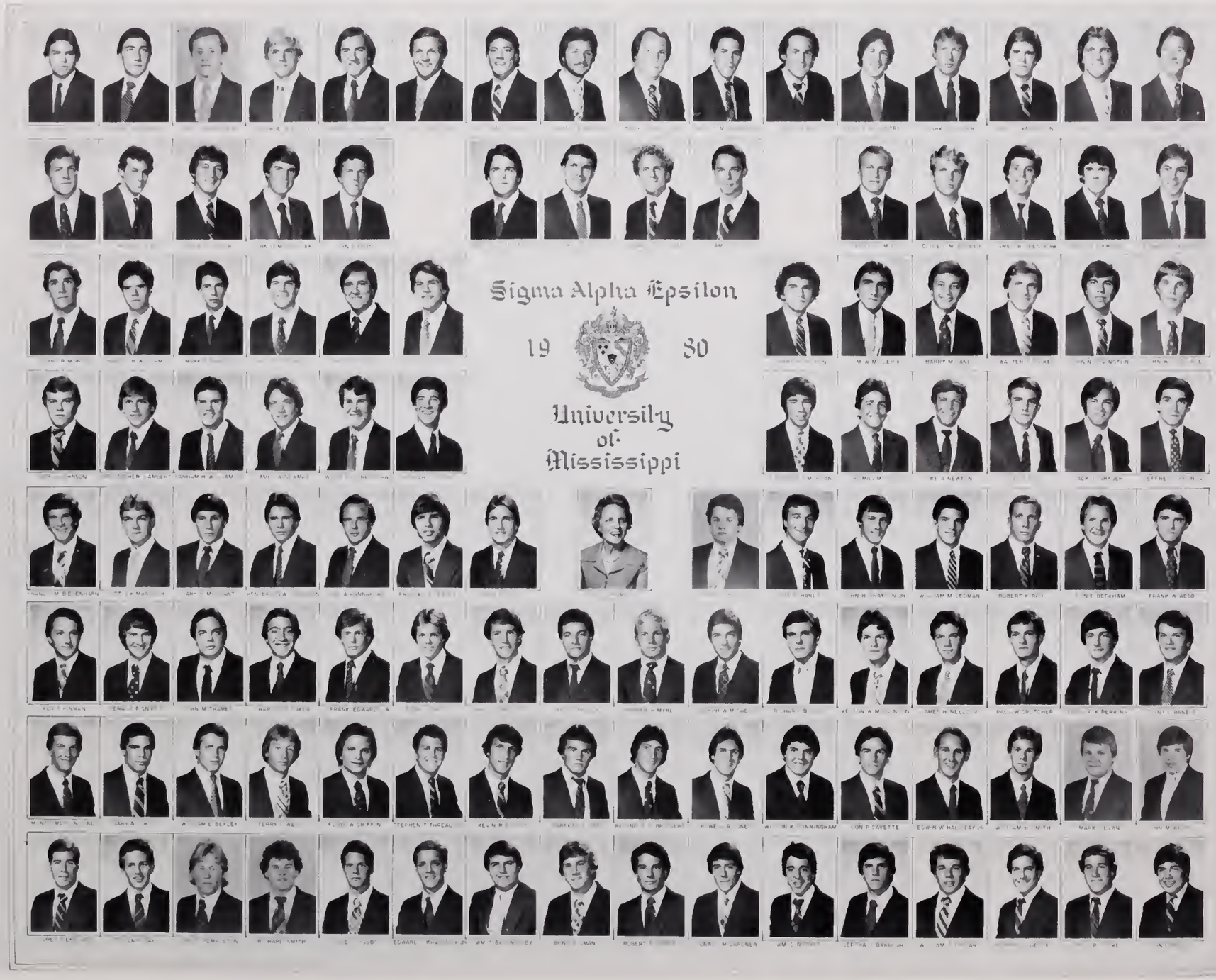
Sigma Alpha Epsilon
19 80
University of Mississippi

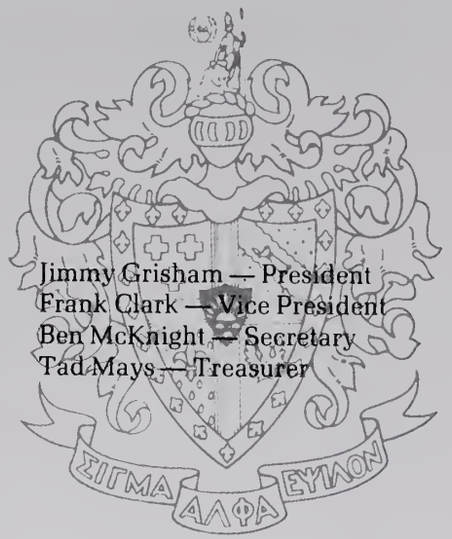

Jimmy Grisham — President
Frank Clark — Vice President
Ben McKnight — Secretary
Tad Mays — Treasurer

Sigma Alpha Epsilon has grown from a small Southern fraternity into the largest in the country with over 150 active chapters. Mississippi Gamma Chapter was established at Ole Miss in 1866. The school year 1979-80 was no exception to the leadership tradition of SAE. The brothers held such prominent political, social, and religious positions at Ole Miss as President of the Business School, Student Judicial Council, ODK-Mortar Board Speaker's Forum co-chairman, as well as having membership in Order of Omega, Committees of 82 and 100, and other various campus organizations and honoraries.

Individualism is the key to Sigma Alpha Epsilon's success. SAE believes that each member should try to be no one but himself. No two brothers are exactly alike in Gamma chapter. The goal is to find good qualities in each pledge and mature them for the good of the fraternity and the world.

Julie Livingston — Sweetheart

Sigma Alpha Epsilon

Sigma Chi
1978
1979
University of Mississippi

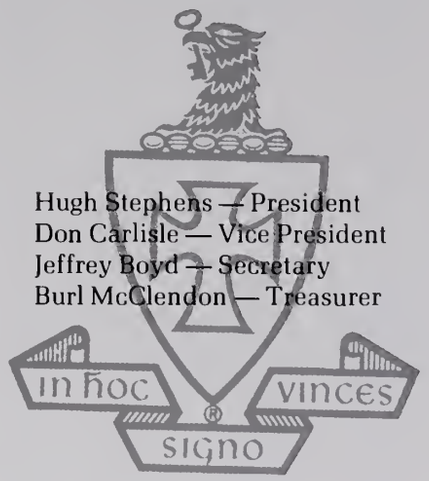

Hugh Stephens — President
Don Carlisle — Vice President
Jeffrey Boyd — Secretary
Burl McClendon — Treasurer

Sigma Chi Fraternity was founded at the University of Miami in 1855 and established Eta Chapter at Ole Miss in 1857. Sigma Chis believe that friendship among members possessing different temperaments, talents and convictions can be maintained without surrendering the principles of individuality or sacrificing one's personal judgment.

On campus Sigma Chis were involved in a number of different activities through the course of this school term. This year a Sigma Chi served as ASB President and Director of Academic Affairs. Sigma Chi's were represented in Delta Sigma Pi, Phi Eta Sigma, Committee of 100, Ole Miss Ambassadors, Lambda Sigma, Committee of 82, ODK and Order of Omega. Sigma Chis are also well represented in varsity athletics and were ranked number one academically on campus.

Despite all of the activities Sigma Chis are involved in, they do lead an active social life. The Sigma Chi's had the famous "Ground Hog's Ball", Zeke films, and Derby Day.

Because of its many achievements and honors, Eta Chapter is regarded nationally as one of the best chapters in the Sigma Chi Fraternity.

Sigma Chi

Courtney Hammond — Sweetheart

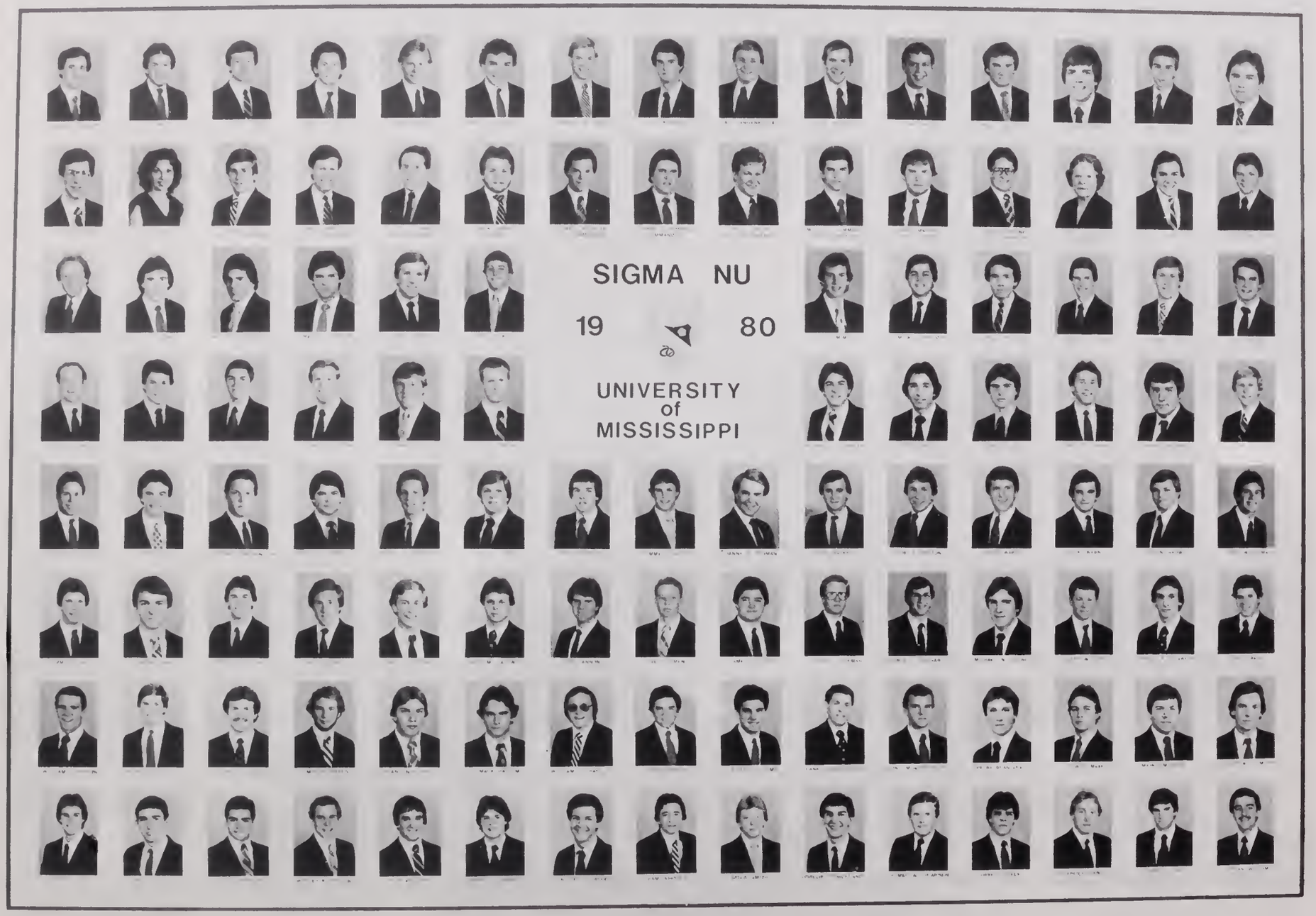
SIGMA NU
19 80
UNIVERSITY
of
MISSISSIPPI

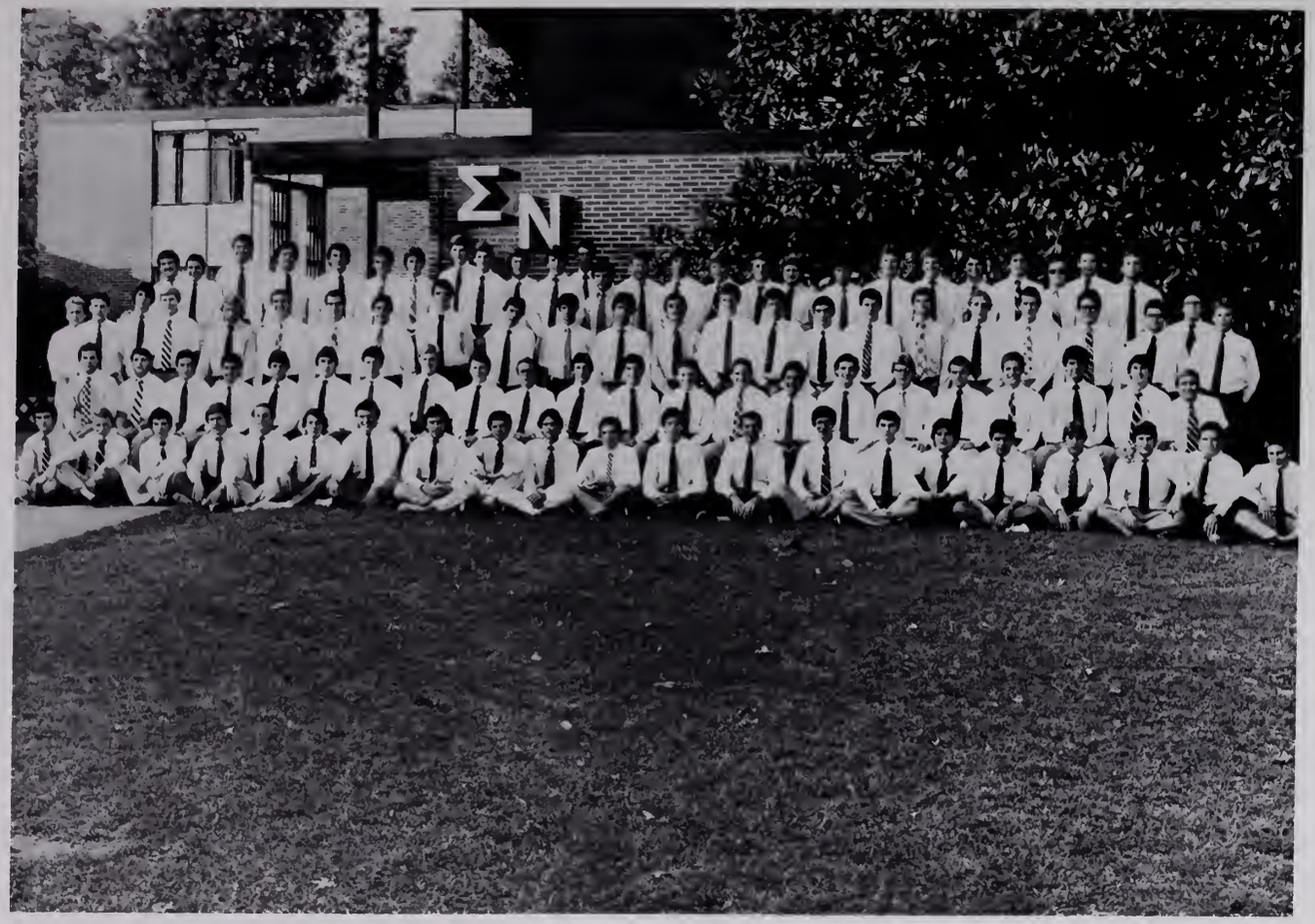

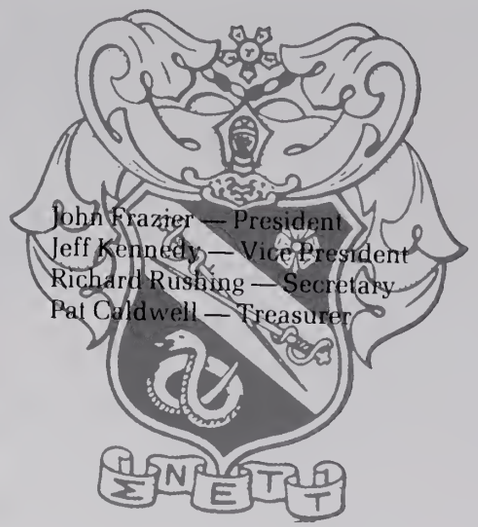

John Frazier — President
Jeff Kennedy — Vice President
Richard Rushing — Secretary
Pat Caldwell — Treasurer

Sigma Nu was founded on January 1, 1869 in Lexington, Virginia. Since its founding on the Ole Miss campus on May 23, 1927, Epsilon Xi chapter has been one of the best chapters in Sigma Nu's history. One reason for the success of Epsilon Xi is its pursuit of three main principles — love, honor, and truth.

The Sigma Nus have really made a name for themselves on the campus because of the many different honoraries and organizations they are involved in, including Phi Eta Sigma, Phi Kappa Phi, Committees of 100 and 82, Order of Omega, ODK, Alpha Epsilon Delta and Lambda Sigma. The business manager of the Ole Miss Annual for two years and the ASB Director of Student Activities were both Sigma Nus. Varsity athletics play a vital role in Sigma Nu, with the NW's having the SEC scoring leader in basketball and a varsity cheerleader.

With the principles and ideals of Sigma Nu high in their minds, Epsilon Xi's men are ever striving to further enrich their lives. Epsilon Xi is their home on campus — their place of learning the principles of brotherhood.

Cathy Gho, Sweetheart

Sigma Nu

MARK E BYRNE

RONNIE L POTTS

JOHN D BLAIR
VICE PRESIDENT

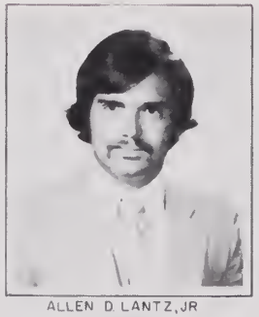
ALLEN D LANTZ, JR
PRESIDENT

LEE T SOUKUP
TREASURER

MARC PALMER
SGT AT ARMS

THOMAS A GOODWIN, IV

Sigma Pi

1979 1980

University of Mississippi

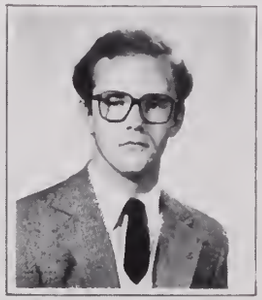
ALLAN R JORDAN

FREDERICK B CAMPBELL

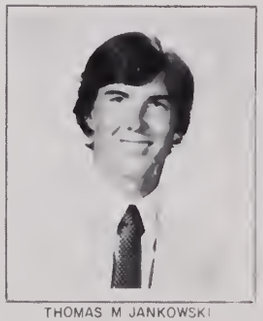
THOMAS M JANKOWSKI

PATRICK F WELCH

HAL G TRUITT

DAVID A PRICE

S MONTE COWLES

EDWARD VANTINE Studios, Hattiesburg, Miss. 39401

Allen Lante — President
John Blair — Vice President
Ronnie Potts — Secretary
Lee Soukup — Treasurer

Thirty some-odd years ago, Sigma Pi made its way onto the Ole Miss campus. Since that time, its members have strived to meet their high goals in academics, athletics and campus involvement.

The men of Sigma Pi take pride in their intramural athletics record, as well as their fine history of performance in past Greek Week and Dixie Week competition. Sigma Pis participate in various clubs and organizations around campus and have a very diversified social program.

With great diversification and true brotherhood, the Sigma Pis take their proud past and look forward to the future.

Sigma Pi

ZETA BETA TAU

19 80

UNIVERSITY of MISSISSIPPI

W PATTON MANOR JR
ALUMNI ADVISOR

JAMES L LAMB
RUSH CHAIRMAN

HAROLD D BONDS
TREASURER

RAYMOND H. JOE
PRESIDENT

LARRY J LANDRY JR
VICE PRESIDENT

KEVIN R MARSH
RECORDING SEC

JOSEPH S CARTY
CORRESPONDING SEC

ANDREW F COTE
FINANCIAL SEC

MARK J BARNABO

SHERRIE L LITTLE
SWEETHEART

CATHERINE A BOOTH
LITTLE SISTER

HENRY M BELLAMY III

ALVIN V BROWN

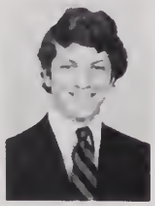
ROBERT E CARNEY

THOMAS J DELASHO

DAVID E FLETCHER

RICHARD K FURR

TIMOTHY H GENO

CHARLES J HALLBERG III

RALPH S HOPSON

CHARLES E INMAN

PAUL B JOHNSTON

LAWRENCE C LOGUE III

RICHARD C MARTIN

A D MONTY MONTGOMERY JR

MICHAEL A NAIL

THOMAS W NORMAN

DAVID E PETTRY JR

MICHAEL JOE PORTHEY

MARK A ROMINE

MICHAEL L SMITH

WILLIAM S WEDGEWORTH

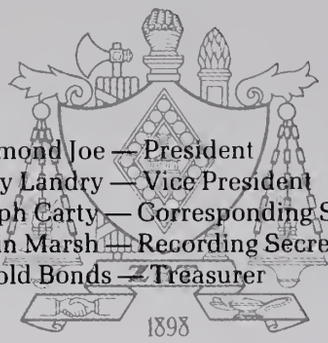

Raymond Joe — President
Larry Landry — Vice President
Joseph Carty — Corresponding Secretary
Kevin Marsh — Recording Secretary
Harold Bonds — Treasurer

On November 3, 1976, a handful of Ole Miss men organized a fraternity chapter that would give them a voice in its directions and decisions. Zeta Beta Tau has progressed quickly on campus. On November 9, 1976, a charter was granted for Alpha Sigma Colony. ZBT was accepted as a member of the IFC and participated in many campus events. Alpha Sigma became a chapter on March 25, 1977.

The brothers of ZBT are involved in such honoraries and organizations on the Ole Miss campus as Phi Eta Sigma, Phi Beta Lambda, the University Band, the *Daily Mississippian* Staff, ASB committees and the Ole Miss Debate Team.

Since its founding, new brothers have played a larger role in ZBT's administration. Quality and progressive ideals are hallmarks of Zeta Beta Tau, and Alpha Sigma Chapter is made up of men with these characteristics.

Sheri Little — Sweetheart

Zeta Beta Tau

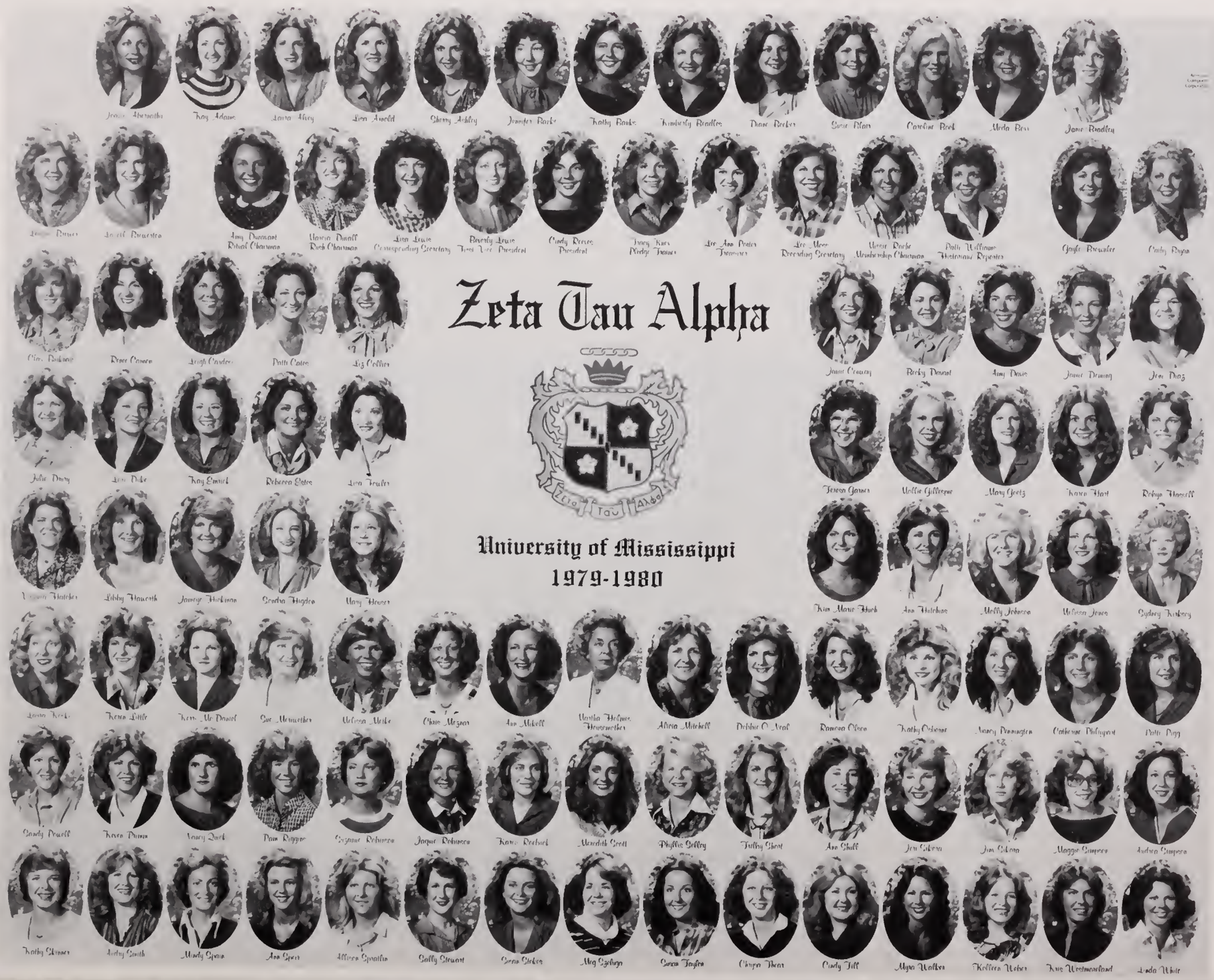
Zeta Tau Alpha
University of Mississippi
1979-1980
ZETA TAU ALPHA
Jessica Abernathy
Kay Adams
Laura Akey
Lisa Arnold
Sherry Ashley
Jennifer Banks
Kathy Banks
Kimberly Beadles
Diane Becker
Susie Blair
Caroline Bock
Linda Bess
Janie Bradley
Amy Durant
Ritual Chairman
Vanessa Durall
Rush Chairman
Lisa Lewis
Corresponding Secretary
Beverly Lewis
First Vice President
Cindy Reeves
President
Nancy Kurz
Pledge Trainer
Lee Ann Prater
Treasurer
Lee Moss
Recording Secretary
Vicki Roche
Membership Chairman
Patti Williams
Historian/Reporter
Gayle Brewster
Cathy Payne
Clay Barbour
Dixie Cameron
Leigh Candler
Patti Cates
Liz Collier
Janie Creasey
Becky Durant
Amy Davis
Jamie Downey
Jean Diaz
Julie Dorry
Lisa Duke
Kay Emrich
Rebecca Estes
Lisa Fowler
Teresa Gomes
Nellie Gillespie
Mary Goetz
Karen Hart
Robyn Howell
Lynn Hatcher
Libby Haworth
Jamie Hickman
Sandra Higdon
Mary Hewes
Kim Marie Hook
Ann Hutchins
Molly Johnson
Melissa Jones
Sydney Kirkberg
Lynn Keele
Karen Little
Kern McDaniel
Sue Mennether
Melissa Meike
Chris Mezzar
Ann Mikell
Martha Holmes
Housemother
Alicia Mitchell
Debbie O'Neal
Ramona Olson
Kathy Osborne
Nancy Pennington
Catherine Philgreen
Patti Pigg
Sandy Powell
Karen Pitman
Nancy Quick
Pam Ruppe
Suzanne Robinson
Jaquie Robinson
Karen Rothwell
Meredith Scott
Phyllis Selby
Trilby Short
Ann Shull
Jen Sikora
Jim Sikora
Maggie Simpson
Andrea Simpson
Kathy Skinner
Kathy Smith
Mindy Spain
Ann Spear
Allison Spratlin
Sally Stewart
Sonia Stokes
Meg Stringer
Susan Taylor
Cheryl Thomas
Cindy Tull
Myra Walker
Kathleen Weber
Kris Westmoreland
Linda White

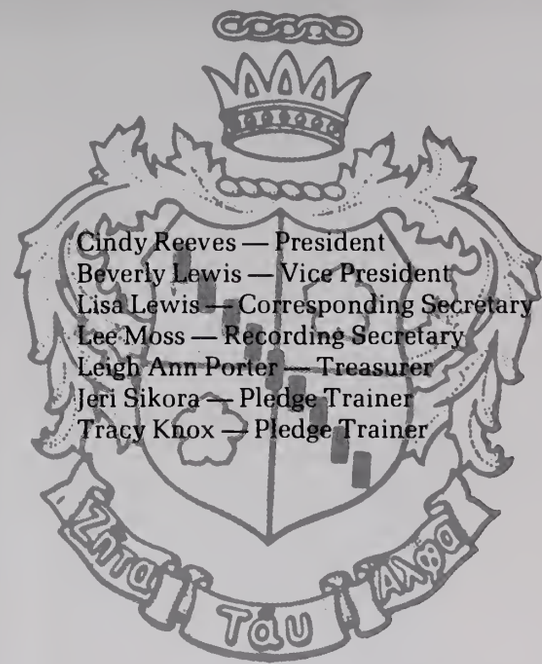

Cindy Reeves — President
Beverly Lewis — Vice President
Lisa Lewis — Corresponding Secretary
Lee Moss — Recording Secretary
Leigh Ann Porter — Treasurer
Jeri Sikora — Pledge Trainer
Tracy Knox — Pledge Trainer

Zeta Tau Alpha was founded at Longwood College at Farmville, Virginia, on October 15, 1898. It arrived on the Ole Miss campus in 1939 bringing its flower, the white violet, and its colors, steel gray and turquoise blue with it.

This past year has shown how the Zetas are involved in all phases of campus life. The Zetas placed second in the 1979 Songfest, while two members were selected to the Who's Who Among Students in American Colleges and Universities. Two Taylor Medal award winners were also Zetas. The Zetas are also involved in Committee of 100, the *Daily Mississippian* staff, Ole Miss Marching Band, and fraternity little sisters. They are proud of their frat sweethearts, Rebel Recruiter, Feature Twirler and Ambassadors. Many Zetas were involved in honoraries such as Mortar Board, Lambda Sigma, Alpha Lambda Delta and Phi Kappa Phi. Zeta's answer to the Pike Calendar is the new "Zeta Man" Calendar featuring the best "Hunks" on campus.

In most campus activities the women of Zeta Tau Alpha constantly hold important positions of leadership and set forth a shining example for others to admire and follow.

Zeta Tau Alpha

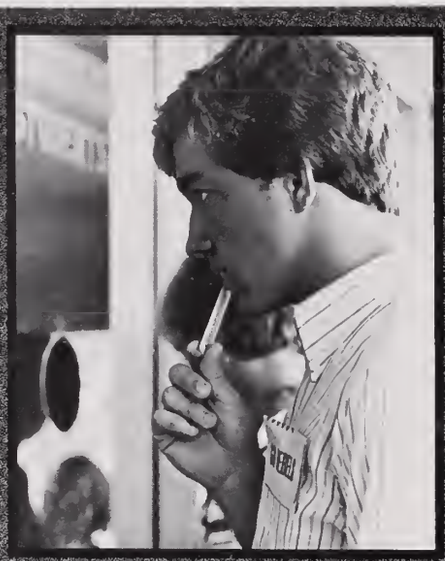

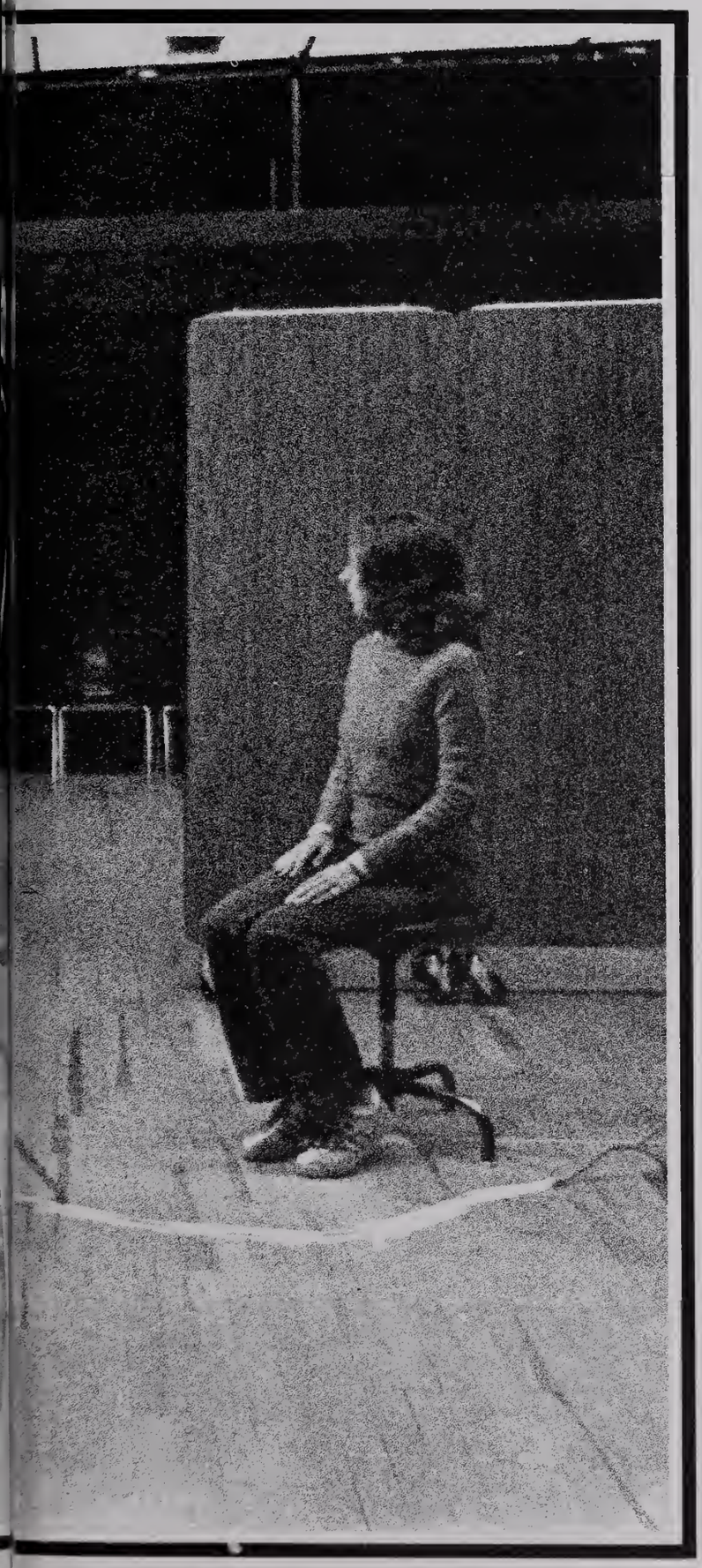

CLASSES

CLAY BURKHART, co-editor

ELEANOR GILL, co-editor

Freshmen	326
Sophomores	344
Juniors	360
Seniors	376
Pharmacy	390
Graduates	394

FRESHMEN

Abel, Tuddy Marimae
Ables, William Earl Jr.
Ackerman, Venetia Gail
Adams, Marcia Lisa
Adcox, John Edward
Adey, Ann Elizabeth
Adkins, Susan Elizabeth

Aldy, Steven Mark
Alexander, James Russell
Alexander, Rochester Lee
Allen, Leslye Wade
Alvis, Cynthia Dianne
Amos, Louise Ise
Anderson, Atlean

Anderson, Ida Alexis
Anderson, Laura Louise
Anderson, Robert William
Andrews, Mary Elizabeth
Andy, Maria L.
Anklam, Nancy Elizabeth
Arbter, John Scott

Arnold, Carl William Jr.
Arnold, Lisa Kay
Arrington, Amy Ruth
Aune, Kelly Thornton
Austin, Ricky Dale
Avers, Melinda Ann
Babb, Anthony E.

Backer, Warren Howard Jr.
Baggett, Thomas Arthur Jr.
Bailey, John Marshall Jr.
Baker, Jennifer Marie
Baker, Virginia Ann
Balducci, Allison Judith
Banks, Kathy Lynn

Banks, Rebecca Joan
Barnes, Emily Belle
Barton, Mark Anthony
Bass, Kimberly Dawn
Bass, Margaret Ellen
Bass, Mary Elizabeth
Bass, Nancy Manier

Bat, Betty Lynn
Bates, Rickey Lee
Battaile, Julianne
Baughn, Robert
Baxter, Karl Edward
Beard, George Matthew
Beaver, Melinda Jeanne

Belcher, Kendra Cherie
Belcher, Rita Annette
Belenchia, Patricia Laura
Belk, Julie Ann
Benson, Vicki Ann
Bethany, Kate Lawrence
Bethea, James C.

Bickerstaff, Margaret Quay
Biddle, John Michael
Billings, Mary Lynne
Birmingham, Debra Lynn
Bizzle, Laurie Ann
Black, Andrew
Blaes, Kristie M.

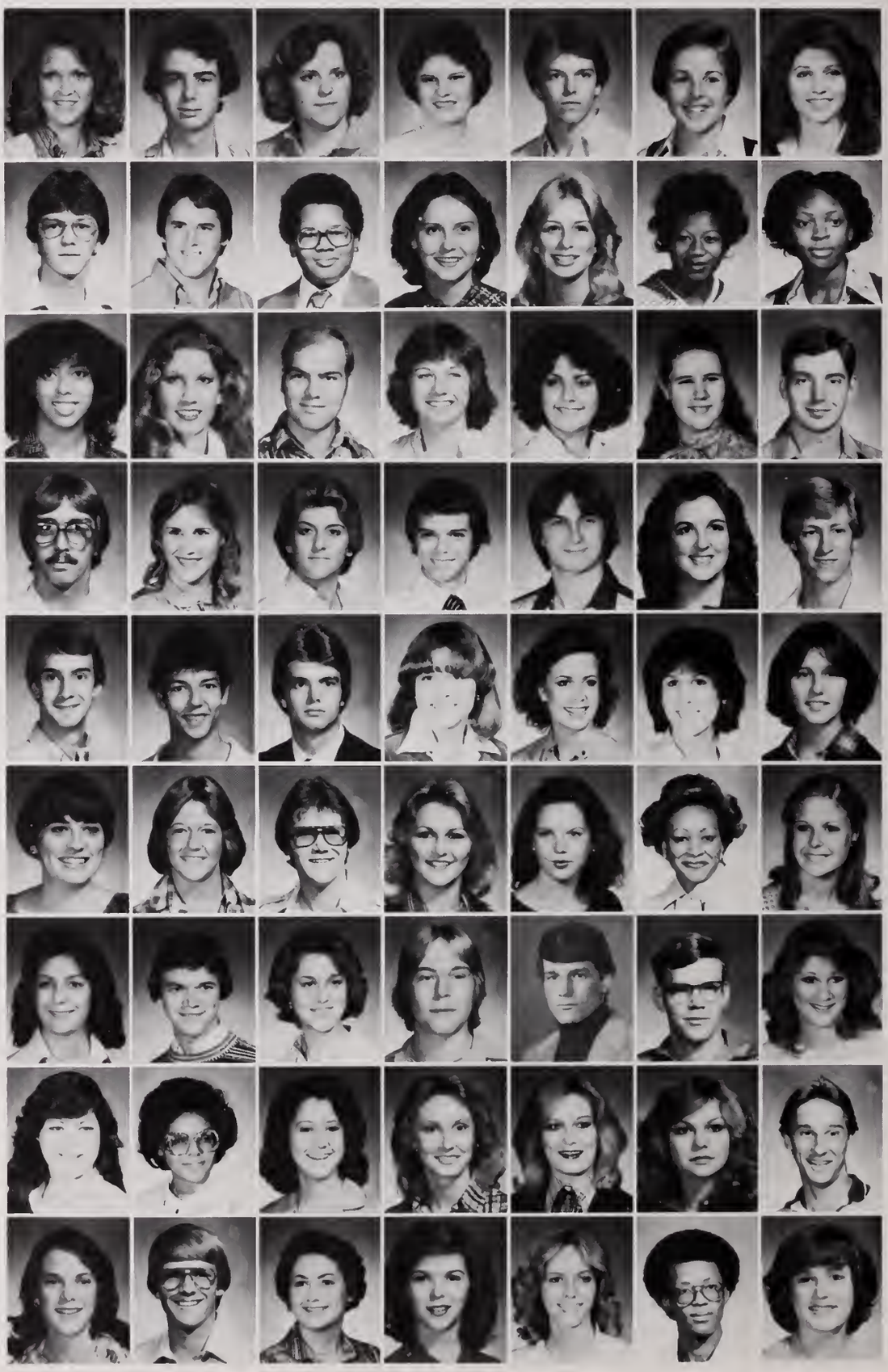

FRESHMEN

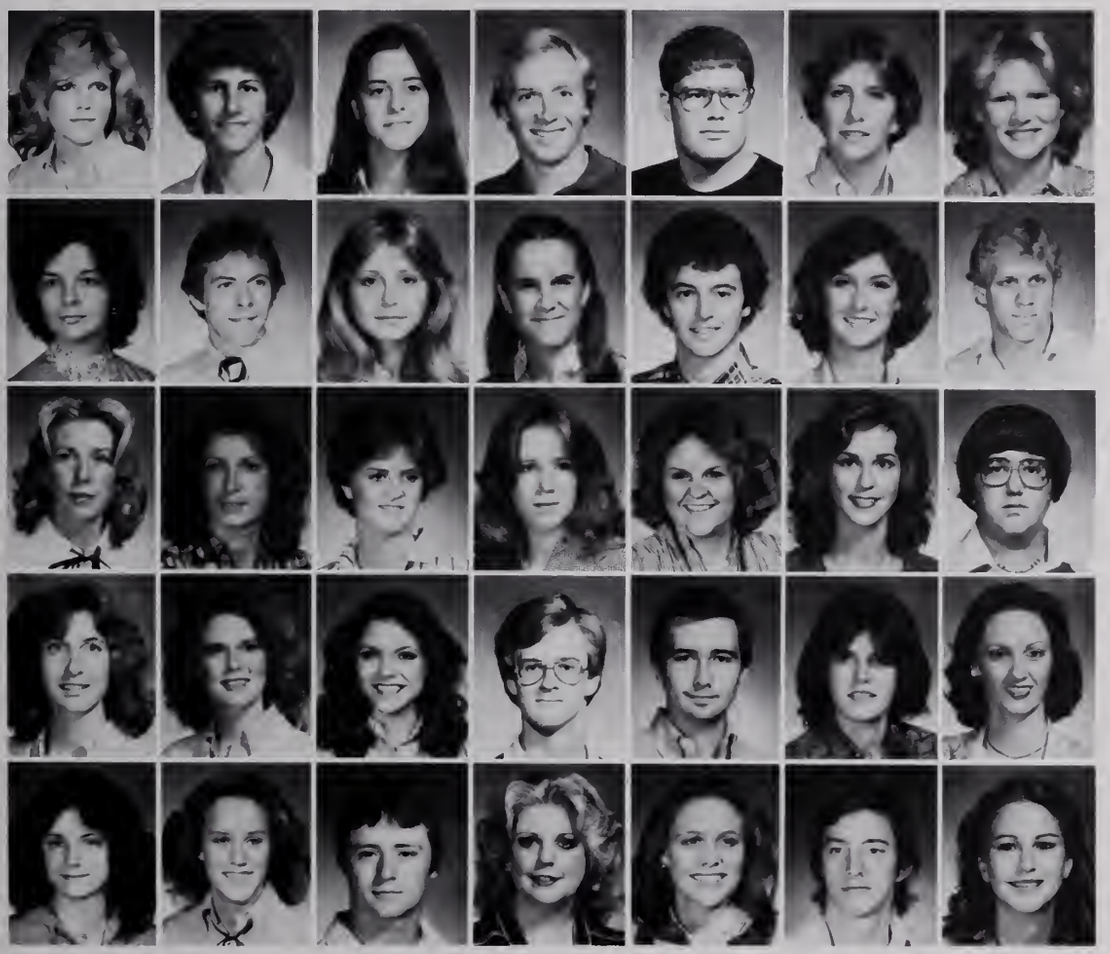

Blair, Margaret Lowe
Blalock, Jeffrey Wilborn
Blanchard, Jaida Elizabeth
Bland, John Dietrich Jr.
Blary, Steven
Bledsoe, Nancy Llewellyn
Bolin, Tammy Ranae

Bond, Edith Annette
Bonds, Robert Alexander III
Book, Laura Lee
Bos, Elizabeth Duenel
Bourne, Mark William
Bowen, Alisa Victoria
Bowles, Steven Lynn

Box, Cynthia Lea
Boyles, Linda Deon
Bracey, Martha Lou
Bradford, Chrystal Lee
Bradshaw, Sally Sue
Brady, Annabelle Smith
Breeland, Lee Alex III

Brewer, Jennifer Olivia
Brewerton, Lanell Lee
Britt, Amanda Joyce
Brock, Miller Lee
Brown, Bobby Darrell
Brown, Kimberly Ann
Brown, Lisa Gay

Brown, Marilyn Veronica
Brown, Patricia Dianne
Brown, Rex Stanley
Bryan, Cathy Virginia
Bryant, Sandra Lynn
Burbach, Jeffrey Brian
Burke, Susan Eileen

FRESHMEN

Burkes, Gregory
Burns, Brian Benton
Busby, Elizabeth Sue
Butler, Lucretia McWhorter
Byrum, Susan
Caballero, Bruno Louis
Cain, Emory Lance

Call, Asheton Bayard
Calmes, Alvin S.
Calvert, Robert Armstrong
Campbell, Charles Kevin
Campbell, John Spencer
Campbell, Louann
Campbell, Mitchell

Capps, Kathy Jean
Cardosi, Morie Leigh
Carney, Robert Eugene
Carpenter, Pamela Gay
Carpenter, Penny Renee
Carr, Don Foster
Carroll, Charles Loyd

Carroll, John Edward
Carsten, Elizabeth Thomas
Cate, Dana Crawford
Causey, Wyndel Elizabeth
Cavano, Michael
Cefalu, Chana
Champ, Roger Dean

Champion, Jimmy Kemp
Champion, Thomas Wayne
Chandler, Elizabeth Woods
Chaney, Carl Jesse
Chapman, Margaret Annette
Christopher, Gayle Kathleen
Christopher, Tony Douglas

Clark, Angela
Clark, Kelly Paul
Clark, Lisa Gail
Clark, Priscilla Dawn
Clatworthy, Michael Glenn
Clement, Paula Lynn
Coakley, Constance Suzzanne

Coffey, Robyn Anne
Coffield, Patricia Colleen
Coggins, Michael Tutor
Coker, Delia Meade
Coker, Dorothy Kimbell
Coker, Tammy Lynn
Cole, Allison Elaine

Collins, Mary Angela
Colmer, James Henry Jr.
Compton, John Wesley III
Conerly, Albert Wallace Jr.
Coney, Amy Dee
Cook, Susan Annette
Cooper, Carrie Stephens

Corlew, Donald Joseph
Corley, Elinor Leigh
Cornish, Pennie Lea
Corry, Suzanne Patricia
Corwin, Gabrielle Denise
Cosby, John Robert
Cotten, Lant Weeks

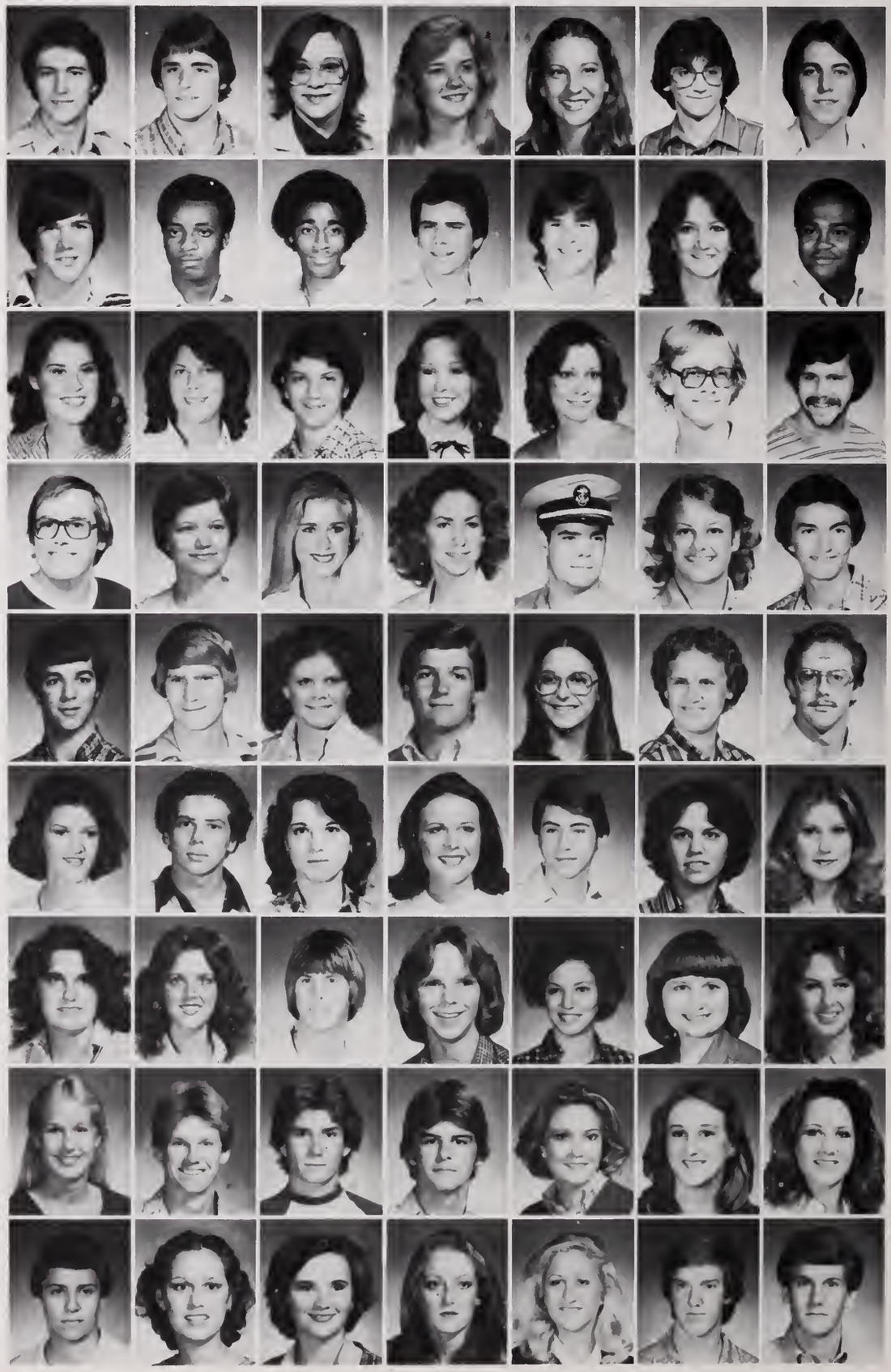

FRESHMEN

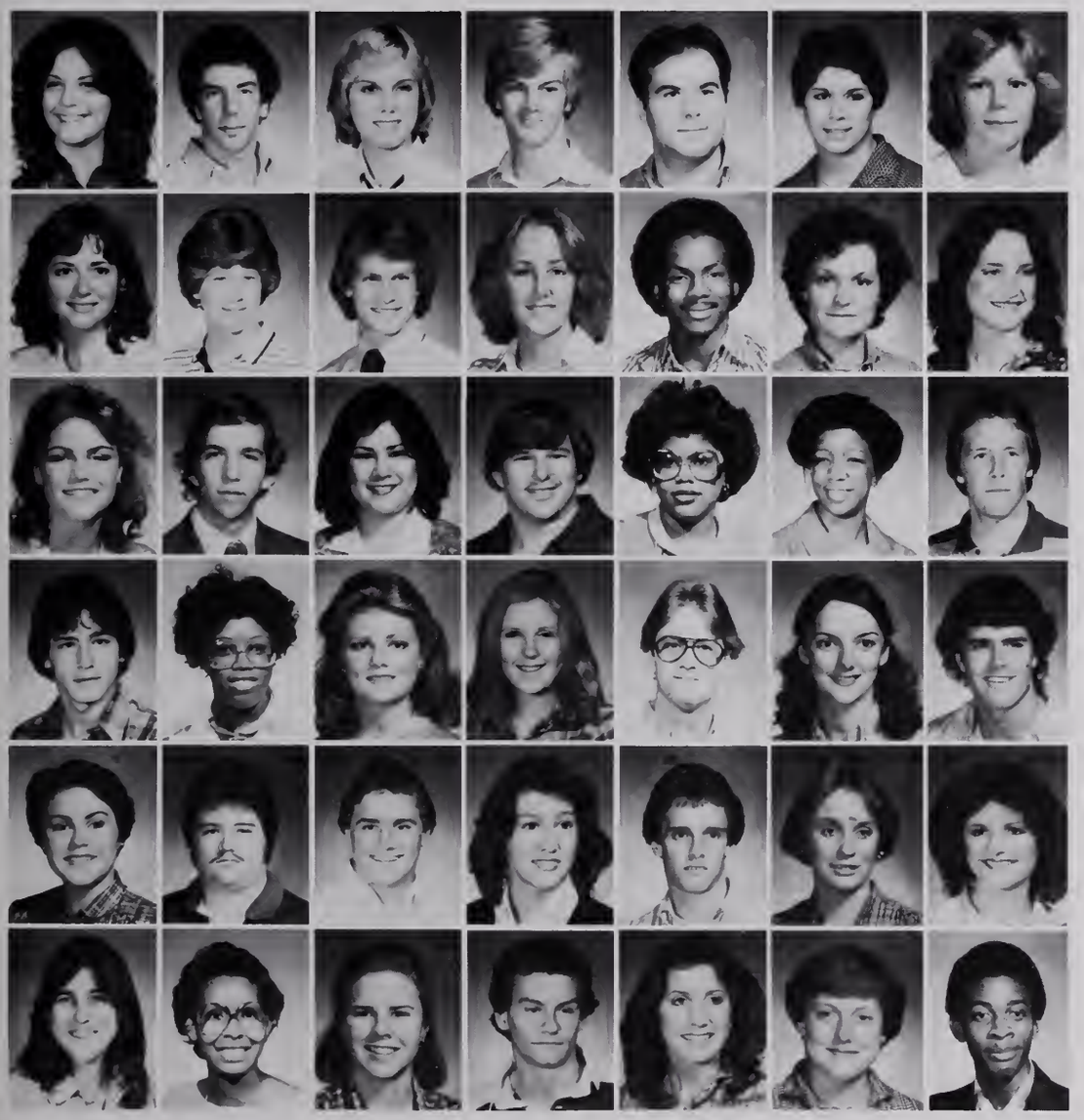

Cox, Lisa Ann
Cox, William Lloyd Jr.
Crain, Jamie Yvonne
Cravens, Michael John
Crawford, Robert Michael
Crawley, Sarah Elizabeth
Crawley, Wanda Kay

Creekmore, Ann Ashley
Creekmore, Edward
Crisler, Robert Blanton III
Critchlow, Amy Carol
Crittle, Gus Lee
Croissant, Abbey Jane
Crowder, Lauree Diane

Crowell, Edith Diane
Crull, Frank Marshall
Cuellar, Norma Graciela
Cumbest, Charles Eley
Cummings, Belinda Deneis
Cummings, Yvonne
Cunningham, David L.

Currie, Andrew Carey
Curry, Vanessa Auretha
Cutler, Elizabeth Ager
Dabbs, Tracey Valynn
Dacus, Charles Benjamin
Dalton, Bethany Sue
Dandurand, Jeff James

Davant, Rebecca Allison
Davenport, Danny Wayne
Davis, Arthur Gerald Jr.
Davis, Brenda Lynne
Davis, Joseph Preston
Davis, Melissa Anne
Davis, Melissa Joy

Davis, Patricia Dianne
Davis, Robbie Lynn
Day, Katherine Shelton
Day, Wayne G.
Deen, Merry Leigh
Delery, Joyce Mary
Deloach, Jerry Lynn

FRESHMEN

Delugach, Sharon Lynne
Denney, William David
Dennie, Deena Sue
Dew, Kenneth Ray
Diaz, Joni Jane
Diebold, Sandra Jean
Diffee, Brenda Lou

Diffee, Peggy Lea
Dirmeyer, Andrew Carter
Dockery, Clay Patrick
Dodd, John Palmer
Doster, Gary Lee
Dove, Mark Lafayette
Dowell, Cecil Walter Jr.

Doyle, Vicki Lynn
Drake, Mark Woodward
Driftmier, John Frederick
Duke, Lori Ann
Duke, Marion Elizabeth
Dunaway, Harold Lendon Jr.
Duncan, Deborah Kaye

Duncan, Lisa Danette
Dunmore, Curtis Jr.
Duperier, Alfred Wortham III
Dzubey, Cudjoe Kenneth
Eaton, Helen Grey
Edwards, Jerry Dale
Edwards, Paul Frederick

Edwards, Robert Wallace
Eidt, David Lawrence Jr.
Eisenbeis, Sharon Kaye
Elbaccush, Abdulaziz T.
Eley, Katrena
Elliott, Carol Sue
Elliott, Pamela Carlene

Ellison, William Charles
Ellston, Gregory Westcott
Ellzey, Kenneth David
Elzie, John N.
Emekwue, Victor
Erwin, Jesse Matthew Jr.
Estabrooke, Mark William

Evans, Carolyn Geniece
Evans, Tina Shelaine
Fahey, Susan Delaine
Fant, Tara Elizabeth
Farese, Anthony Luther
Farese, Tammy Marjean
Farris, Timothy Hall

Ferguson, Anthony Todd
Ferguson, Debra Ann
Fernandez, Wenceslao J. Jr.
Finerty, Nancy Jane
Fisher, Bobby Frank Jr.
Fisher, Glynnis Rae
Fisher, Mary Melanie

Fitch, Wanda Lynn
Fite, Elizabeth Camille
Fleming, Michael John
Fletcher, Robert Leglantier
Flora, Norma Caldwell
Floyd, Mona Rosalind
Fontaine, Douglass Latimer III

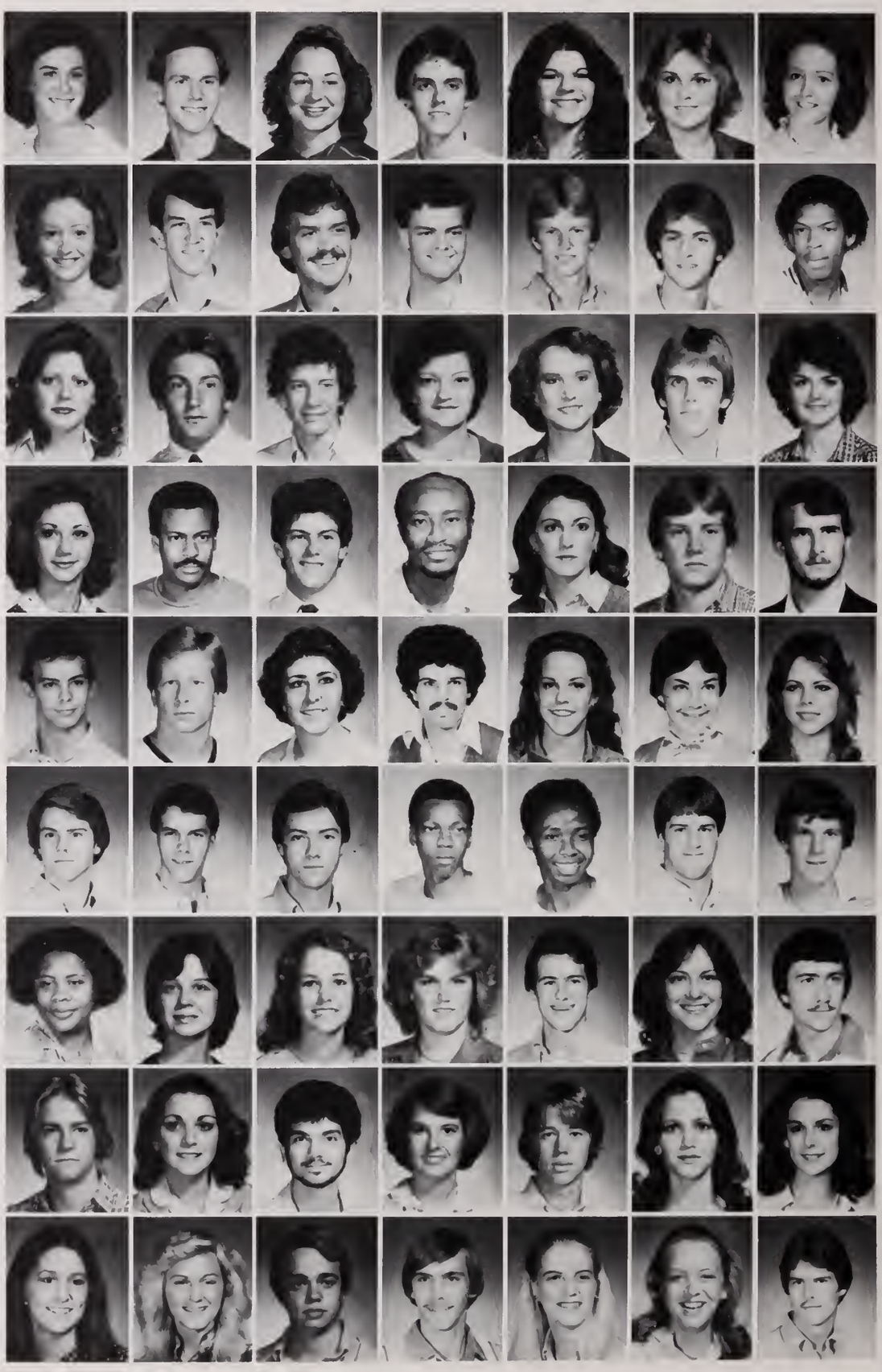

FRESHMEN

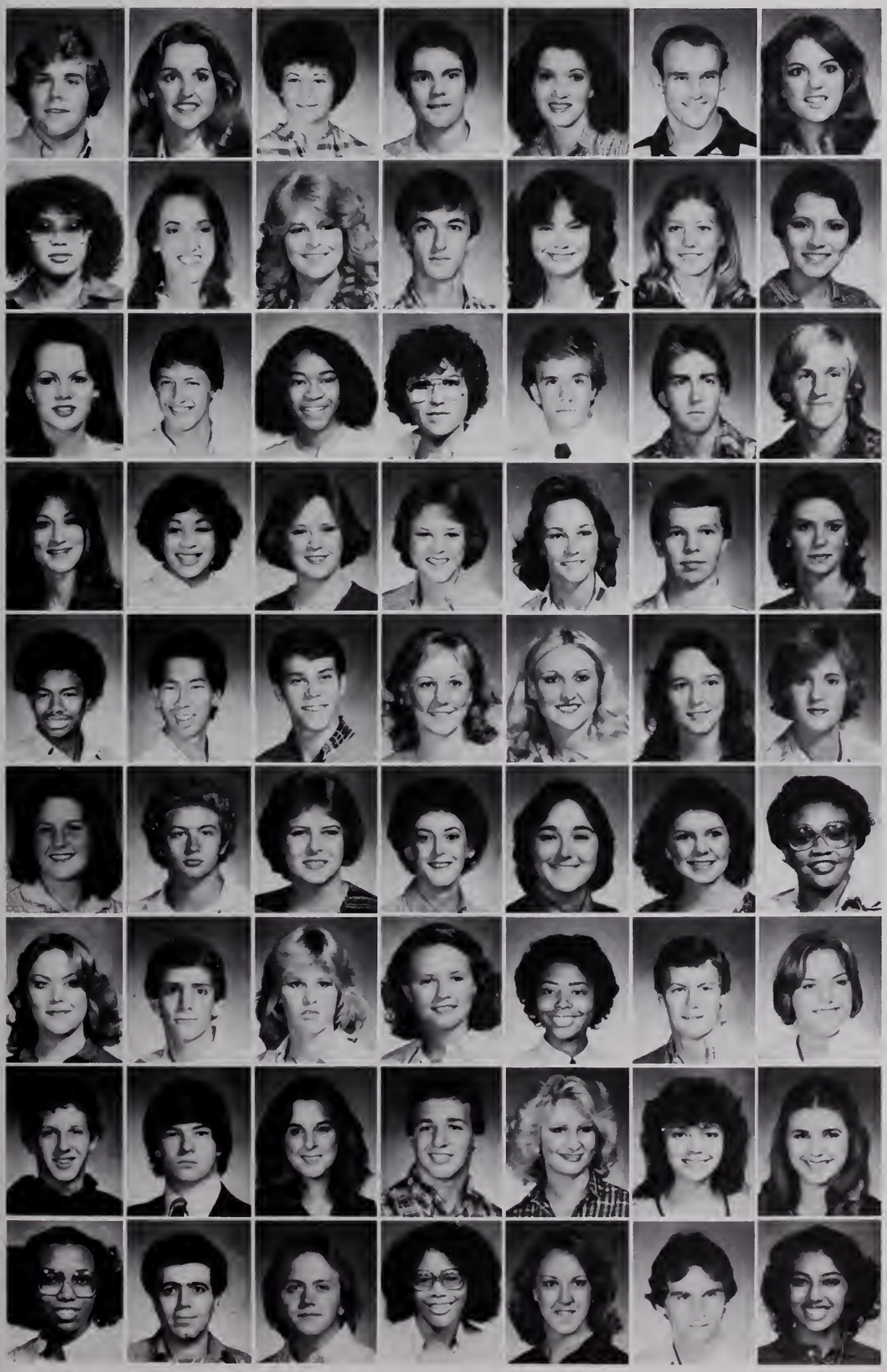

Fordice, Hunter Lloyd
Forshee, Julie Ann
Fortenberry, Dana Sue
Fowler, Kenneth Hutchins
Fowler, Lisa Gail
Franks, James Michael
Freeman, Anne Elizabeth

Freeman, Arleen
Freeman, Patricia Ellen
French, Robin Ann
Fugate, John Robert
Funkhouser, Jennifer Lynn
Fyke, Jenny Ellen
Gaddy, Carolyn Joyce

Galtney, Elizabeth Ford
Gandy, John V.
Gardner, Cassie Casandra
Garner, Teresa Ann
Garraway, Kendall Greaves
Garrett, Andrew Samuel
Gasper, Andrew William

Gautier, Mary Katherine
George, Sara Renu
Gibson, Sherry Lynne
Gifford, Suzanne
Gilbert, Patricia Gail
Gill, Michael William
Gilliland, Mary John

Givhan, Jovernia Algernon
Gong, Keith Brian
Goodman, Steven David
Goodwin, Beverly Ruth
Gordon, Jacqueline
Gowdy, Leslie Lee
Graham, Audrey Lynn

Graham, Mary Alison
Graham, Randall Hansel
Grantham, Leanne
Gray, Cynthia Ann
Green, Cheri Denise
Green, Deborah Bernice
Greene, Eloise

Greene, Mary Lucille
Greer, Anthony Alan
Gregory, Dorothy Allison
Gresham, Laurie Ann
Griffin, Darlean
Griffis, Thomas Kenneth Jr.
Griffith, Janet Sheryl

Grisebaum, John David
Growney, Thomas David
Gryder, Sandra Leigh
Gunn, Mark Neil
Gunter, Gabrielle Garmon
Gurley, Sarah Frances
Gylfe, Susan Christine

Hairston, Debra Gayle
Halawani, Walid Abdalla
Hall, Jeffery John
Hall, Stephanie Annette
Hall, Susan Rebecca
Haltom, Joiner Mack III
Haque, Ruma

FRESHMEN

Harbour, Stark David
Harper, Susan Elizabeth
Harris, Kyle Lance
Harris, Revonda Denise
Harrison, Sarah-Frances King
Hart, Julie Lynn
Hart, Mary Karen

Haskins, Christopher Kirk
Hatcher, Jody Keith
Haupt, Peter Michael
Hawes, Teresa Carol
Hayden, Lee Ann
Hearon, Kim Denise
Hendrix, Phyllis Eileen

Henick, Alda Camille
Henry, Alma Jo
Henson, John Leonard
Herbert, Magan Jean
Herrington, Jackson Allen Jr.
Herron, Barry Joseph
Hick, Kevin Thomas

Hickey, John C.
Hickman, Stephanie Jean
Hicks, Donald Edward
Higdon, Mark Byron
Hill, Caroline Josette
Hill, Jack Dugan
Hillery, Andrew Earl

Hilliard, Albert L.
Hines, Marjorie Robinson
Holland, Holly Shaw
Holley, Barbara Lee
Holloway, Glenn Wiggins Jr.
Hollowell, Wayne Douglas Jr.
Holman, Holly Faye

Holmes, Elizabeth Mary
Homan, Lisa Ann
Hooper, William Kins Jr.
Horner, Julie Jene
Horner, Leeann
House, Mary Elizabeth
Houser, Mary Elizabeth

Houston, Brockman Mason
Howell, Donna Louise
Howell, James L.
Howell, Lilly Pearl
Hu, Joanna Kwok-Yu
Hudson, Kathy Lynn
Hunger, Alleda Louise

Hunt, Jeffrey Craig
Hunter, Raymond Cowan
Hurt, Andrew Wellborn
Hutchins, Ann Louise
Hyatt, Kelly Elaine
Hyde, Kathryn Louise
Iles, Michael Geoffrey

Jamieson, Douglas Carl
Jasuja, Romila
Jefferson, Gary Lynn
Jefferson, James Randall
Jelliffe, Melanie Hudson
Jenkins, Glenda Michelle
Jetton, Letitia Leigh

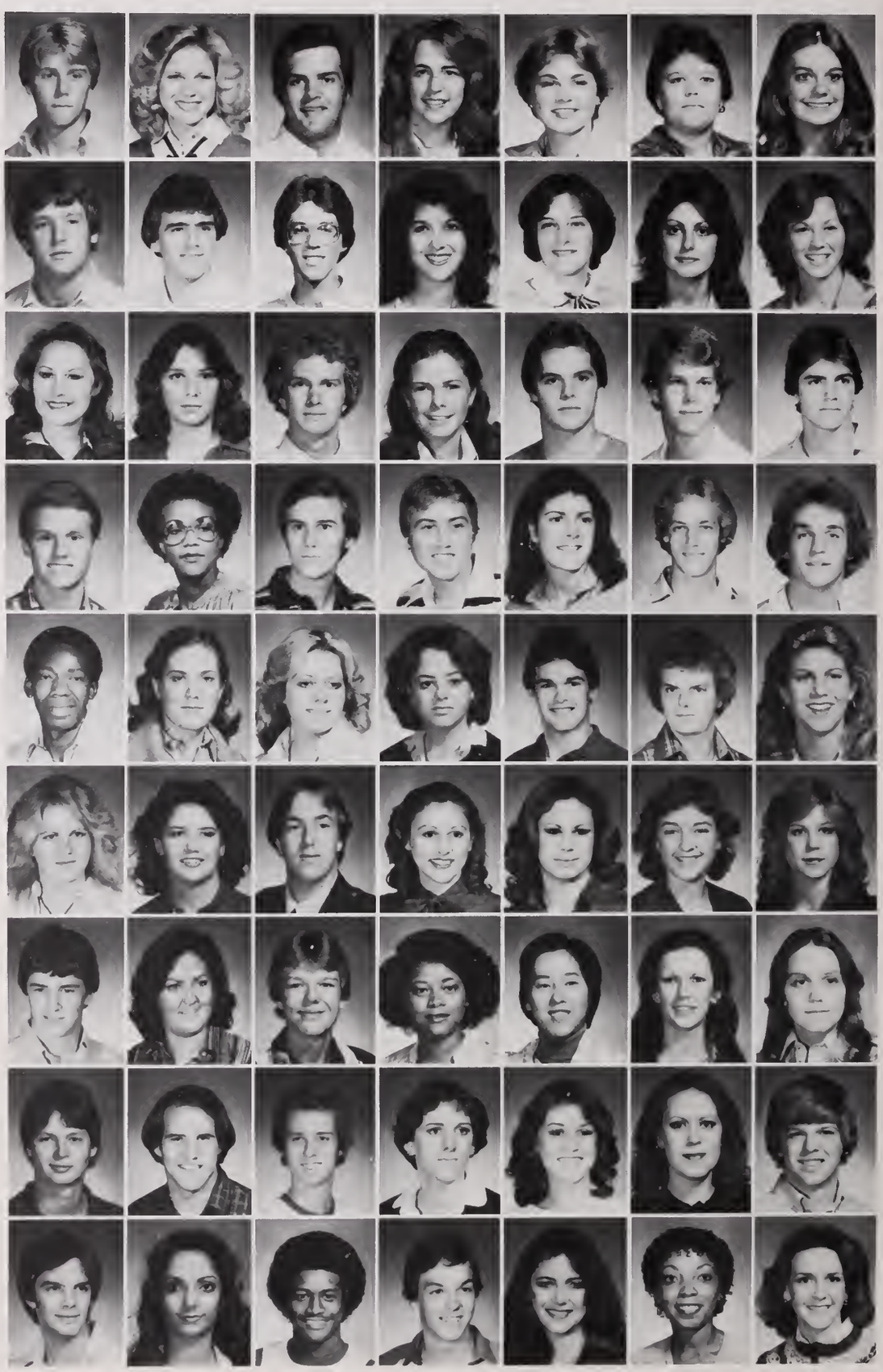

FRESHMEN

Joe, Ilene Lynn
Johnson, Jerri Ann
Johnson, Leah Monique
Johnson, Rita Ann
Jolly, Jocelyn Holland
Jones, Elizabeth Renee
Juhan, Elizabeth Corona

Kadlec, Matthew Casey
Keebler, Daniel Burt Jr.
Kendall, Sara Katherine
Kendricks, Scott Hathorn
Kennedy, Patrice Marlene
Kent, Richard Atherton III
Keys, Barbara Ann

Kimball, Nancy Ann
Kimble, Mary Lillian
Kimmons, Cheryl Wyvette
King, Cecila Loretta
King, Michael Don
Kirksey, Robert Carson
Kistler, John Cornelius Jr.

Knight, William T. Jr.
Knox, Carolyn Joan
Kyzar, Jake Edward
Lamb, Angela Susan
Lamb, Scott Grayson
Lampton, Robert Howard
Lancaster, Duke Dewan

Landolt, Lore Broach
Lantz, Margaret Virginia
Larkin, Patricia Ellen
Lawnin, Barbara Elizabeth
Lawrence, Pamela Ann
Lawrence, Pamela Kay
Leavey, Brett D.

FRESHMEN

Lee, Kirk Edwin
Lee, Yvonne Marie
Legendre, Laurie Marie
Leggett, Lanelle
Lesemann, James Austin Jr.
Lewis, Stephen Wayne
Lexa, Lauren Elizabeth

Liepelt, Robert Rueben
Lightsey, Sheila Ann
Lindley, Thomas Turner
Lipski, Michael Christopher
Little, John William
Little, Lisa Ann
Little, Susan Ann

Little, Susan Kathleen
Livingston, James Dennis
Locke, Walter Kane
Logwood, Tracy Marie
Looney, Robert Bruce
Love, Jeffrey Lee
Loyd, Roger Glenn

Lucas, Sherry Anne
Lucas, Stacy Claire
Lukas, Clarissa Ann
Lumsden, Amy Joan
Lynch, Kay Alyce
Macione, Kimberly Karol
Macleod, Barbara Lynn

Madden, Wesley Morgan
Magee, Johnna Ann
Magee, Steven Jay
Maharry, Mark Shawn
Majure, Lisa Anne
Makdah, Darwich M.
Malatesta, Donald Louis

Malinowski, Andrea Lee
Mallette, Michael James
Malone, George Allen Jr.
Malone, Melanie Beth
Mangialardi, John Andrew
Mann, William Albert
Manning, Pamelyn Marie

Marable, Elizabeth Ann
Marks, Carol Page
Marshall, Jeffrey Todd
Martin, Gloria Lavonne
Martin, Molly Dearman
Mascagni, Celia Ann
Mashburn, Sidney Coleman

Mason, Michael Kelley
Massie, Diana Ruth
Masson, David John
Mathis, Monica Ann
May, Marianne McGraw
Mayes, Berta Mae
Mayo, Lee Ann

McAlister, Larry Wayne
McCall, Anthony Bruce
McCarley, Connie
McCartney, William Marshall III
Mccaughan, George Ford
McClellan, Russell Lloyd
McClendon, James Clayton

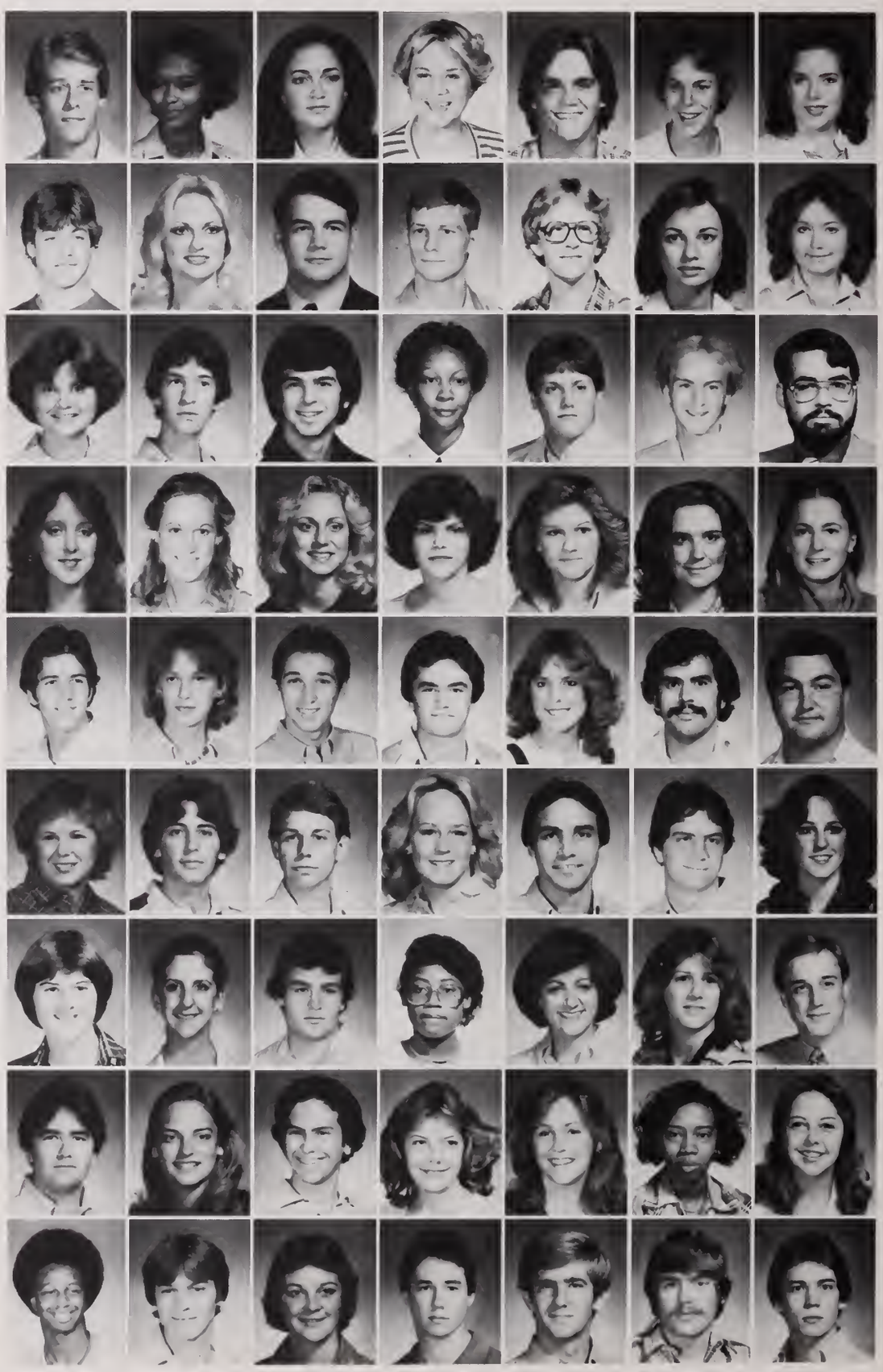

FRESHMEN

McCluskey, Pamela Darlene
McConnell, Kris
McCool, Edward Deloach
McCoy, Melanie Suzanne
McCraw, Michael Earl
McCully, Mari Helen
McDaniel, Kerri Shannon

McDaniels, James Robert
McElroy, Ransom Mercer
McGee, Michael Hunter
McGlowan, Brenda Kaye
McGregor, Ginger Kay
McGuffee, Andrea Lynn
McIlwain, Miranda Jane

McIntire, Sheri Anne
McIntyre, Daniel Roy
McKinney, John Alvin
McKinney, Lula Mae
McMikle, Lewis
McMillin, Thomas Neal
McMullen, Albert Murphree

McNeilly, Jean Woods
McPherson, James Austin
McPherson, Victoria Kingston
McQuiddy, Leslie Ann
McRae, Lisa Ann
McRoberts, Sara Martin
Mead, David Richard

Mead, Mark W.
Meadors, Elizabeth Rose
Meadows, Peyton Todd
Megehee, Jane Adele
Merrill, Vera Susan
Mertz, Jennifer Ann
Messer, Wilbert Clawson

FRESHMEN

Meznar, Christine
Michel, Joseph Walter III
Miksa, Mark Steven
Miles, Virginia Ann
Miley, Cindy Joann
Millender, Charles David
Miller, Amy Katherine

Miller, Bradford Todd
Miller, Connie Lane
Miller, Elizabeth
Miller, Mary Virginia
Mills, Gregory Lee
Mills, Rhee Tranette
Milne, Elizabeth Adele

Miner, Frank Henry III
Mitchell, Alicia Dawn
Mitchell, John Alan
Mitchell, Minnie Marie
Mize, Garry Lamar
Mohamed, Abdul Mehdi
Moody, Joyce Rena

Moore, Anita G.
Moore, Charles Melvin F.
Moore, Christy Leigh
Moore, Teresa Ann
Moore, Terry
Moore, William Mauldin
Moran, Alfred Russell Jr.

Morgan, David Yonley
Morgan, John Franklin
Morgan, Thomas Henry Jr.
Morris, Lonnie James
Morris, Tina Joy
Morrow, Sandra Ann
Moulds, Patricia Louise

Mounger, Mary Rita
Mountford, Gordon John
Munn, Jon Alan
Murray, Lee Anne
Murry, Sebastian
Myers, Martha Elizabeth
Nailor, Harriet T.

Nance, John Reynolds Jr.
Naylor, Robert Manning
Neal, Blake Davoren
Neal, Carla Ann
Neuhaus, Scott Vaughn
Nevins, Bonnie Elizabeth
New, Pamela Lee

Newberry, Kimberly Ann
Nichols, Brad Crockett
Noel, Sondra Marie
Nokes, Sylvia Renee
Nolen, Rebecca Dawn
Nsoedo, Emmanuel Chuckwudi
Oakes, Teri S.

Odom, Tara Leigh
Ogle, Linda Kay
Oliver, Hylon
Osborn, Stephen Burns
Osborne, Kathy Sue
Osborne, William Arthur
Overstreet, James Anthony

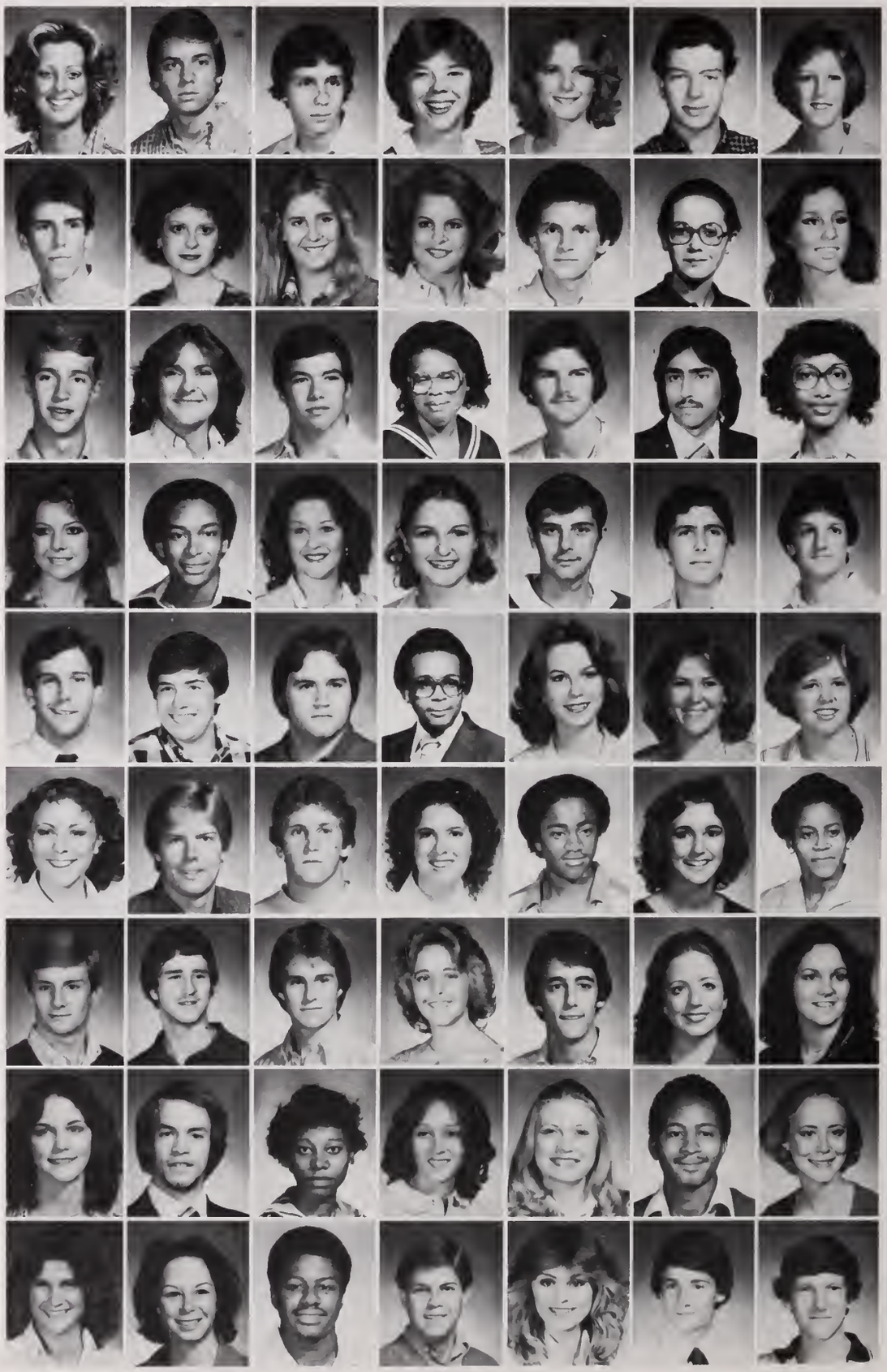

FRESHMEN

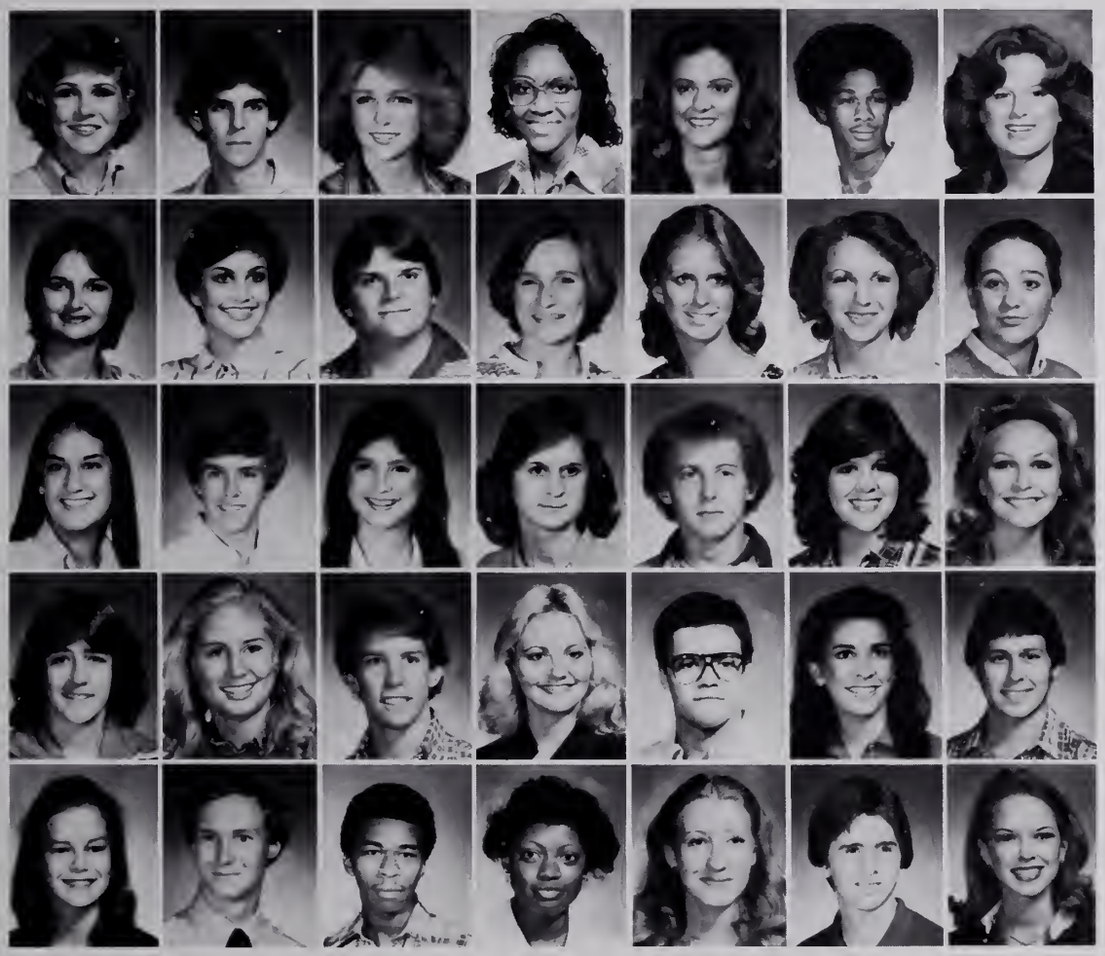

Overton, Kendall Elizabeth
Pace, Lanny Ray
Pannell, Atoka Dawn
Parham, Jennifer
Park, Daphne Gay
Parker, Johnny Clyde
Parker, Penny Gail

Parkes, Cynthia Renee
Parks, Kathleen Meagher
Partin, Alan Wayne
Partridge, Susan Elaine
Patterson, Cathy Leigh
Patterson, Jane Givens
Patterson, Judy Rene

Patterson, Lee Anne
Pearson, Robert Ronald
Peden, Pamela Gay
Peebles, Helen Marie
Peltier, David Charles
Petree, Dinah Weatherford
Phillips, Angelina Denise

Phillips, Jana Scott
Phillips, Jean Carol
Phillips, Paul Scott
Phillips, Stephanie Dawn
Phillips, William Scott
Pierce, Lisa Victoria
Pierce, Michael Edward

Pinson, Jane
Pittman, Beau Bryan
Pittman, Larry Junior
Plunkett, Warlece Moncel
Pogue, Pamela Elizabeth
Powell, John Franklin
Powell, Pamela Ann

FRESHMEN

Powell, Beth
Presley, Donald Ansel
Prewitt, Thomas Wendall
Primos, Katherine Gwynn
Pritchartt, Laura Elizabeth
Pryor, Lesley Jan
Purifoy, Wendy Lynne

Purser, Cynthia Jean
Putman, Bonnie Gail
Quaye, Nicholas Akushey
Quimby, Billy Joe
Quinn, Christine Diane
Quiriconi, Stephan Frank
Rader, Robin Rose

Ramsey, Arthur R.
Rash, Elizabeth Lawrie
Rassouli, Javad Haji
Ratcliff, Randi Lyn
Ray, Joseph Eugene
Ray, Mark Andrew
Ray, William Frederick

Read, Allen Martin
Reed, Candace Elizabeth
Reed, Gai Louise
Reed, Walter Bryant
Reed, William Ray
Reese, Jimmy
Reeves, James Scott

Reid, Martha Elizabeth
Resta, Janet H.
Reynolds, Beverly Ann
Reynolds, Constance Marie
Reynolds, Dawn Ashley
Rice, Delphime
Richardson, Robert Coffman

Richardson, Rodney Charles
Richardson, William Scott
Richie, Keith Duane
Riley, Michael David
Rish, James Alfred
Rivers, Russell Michael
Robbert, Leslie Adan

Robinson, Douglas Ray
Robinson, Everett Edwin IV
Robinson, Freda Margaret
Robinson, Martha May
Robinson, Suzanne Carroll
Robinson, Valerie
Rodgers, Diane Elizabeth

Rogers, James Thomas
Rogers, Oby Thomas
Romeo, Richard Scott
Romine, Mark Anthony
Ronaldi, Thomas Carl
Rooks, Carrie Sue
Ross, Louie Gregory

Ross, Myra Denise
Ross, Myrtle Lucinda
Rouse, Susan Wauneithe
Rowell, Barbara K.
Roy, Ann Caroline
Ruegger, Karen Lea
Russell, Georgiania Susan

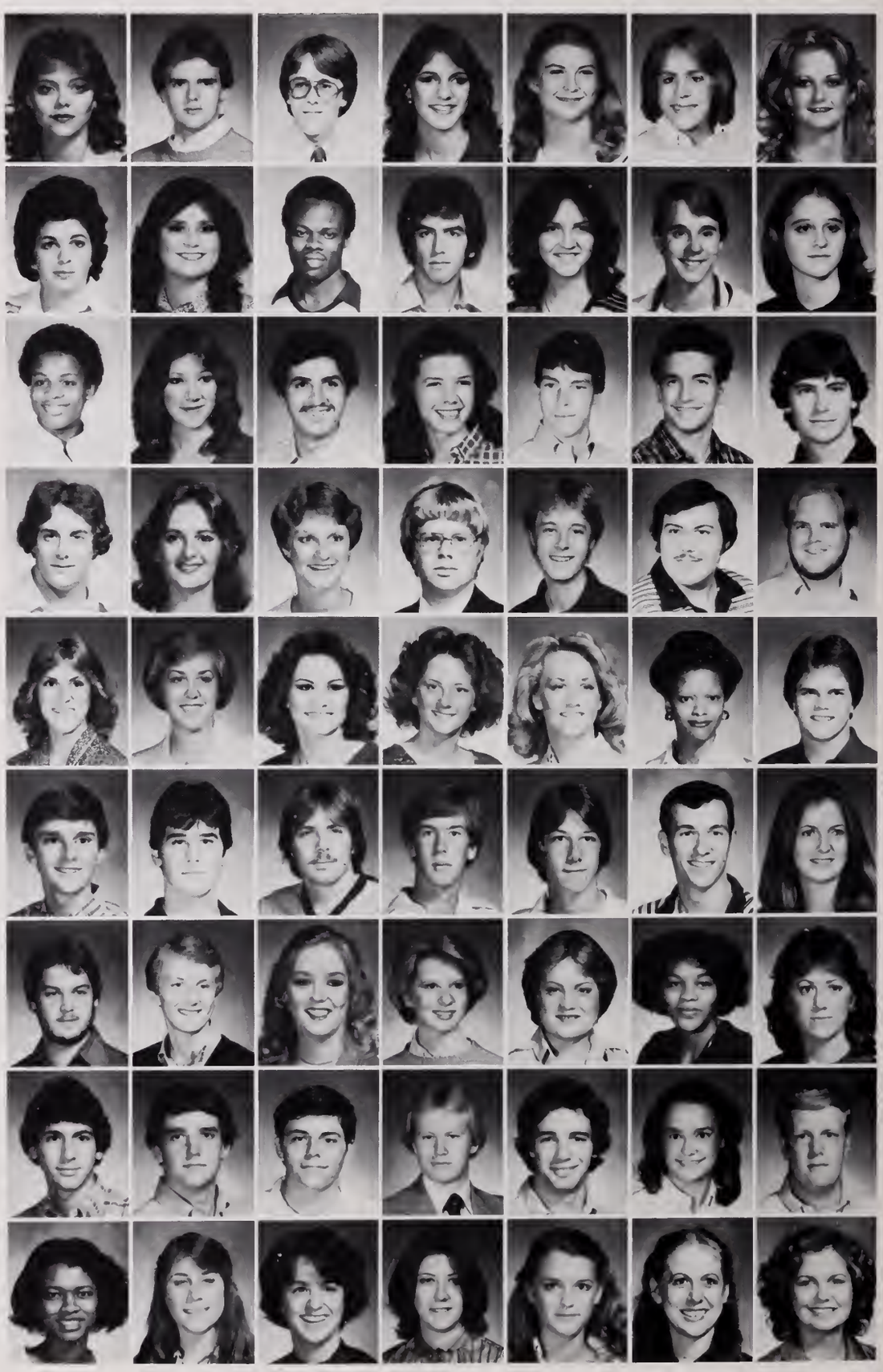

FRESHMEN

Sanders, Charles David
Sanders, Ronald Keith
Sartor, William Smith Jr.
Savage, Maurin Dean
Schafer, Jennifer Ann
Schaub, Susan K.
Schneider, Scott Allmond

Schoentag, Lisa
Scott, Hugh Barrett
Seal, Sidney Wayne
Seaton, Susan
Secrest, Bradley Neal
Seid, Peggy Lynn
Sellers, Mary Anna

Selley, Phyllis Ann
Semmes, Mary Bryant
Seski, Mark Joseph
Shackelford, Jamie
Shaffer, Shannon Eileen
Shamburger, Lisa Anne
Sharp, Terry Kay

Shelton, Martha Jean
Shippy, Robin Dee
Shoaf, Kathryn Leslie
Shull, Kathryn Ann
Signa, Pauli Elizabeth
Sikora, Jinx Jacqueline
Simmons, Nancy Jean

Sisson, Leslye Anne
Sit, Ronnie Carson
Skelton, Johna Susan
Skinner, Hugh Adams
Skypeck, Carol Jessie
Slavens, Charles Frederick Jr.
Smiley, Stephanie Patricia

FRESHMEN

Smith, Audry Denell
Smith, David Frank
Smith, Donna Lynn
Smith, James Emanuel III
Smith, James Madison
Smith, John Michael
Smith, Lydia Corrine

Smith, Michael Arthur
Smith, Michelle Louise
Smith, Robert Lawrence
Smithee, Sandra Alan
Smylie, Robert Warren
Snow, Selina Faye
Snyder, Tony Randall

Sorrels, Cheryl Anne
Speed, Celia
Speights, Jeffrey Shayne
Spencer, Jane C.
Spencer, Teresa Gay
Spivey, Lloyd Gilmer III
Sprabery, Aubrey Trevelin

Spragin, Lydia Evelyn
Spratlin, Allison Ann
Springer, Christopher Michael
Stark, William Granville
Starks, Crecia L.
Starnes, Patricia
Stengel, Nancy Lou

Sterling, Marvin Shipp
Stevens, Darryl Scott
Stewart, Hilda Hunter
Stewart, Lisa Pamela
Stewart, Myra S.
Stewart, Thomas Morrison Jr.
Stinson, Lisa Dianne

Stong, Kirk Harrison
Street, Shelia Williams
Strickland, Phillip Kay
Strickland, Starwyn Stelene
Strickland, Stephanie Jean
Stringer, Michele G.
Strouse, Jeffrey Byron

Sturgeon, Stephen McKinley
Sullivan, Lisa Jean
Sumner, Ellen Kay
Sumners, Leslie Elizabeth
Sunderland, Airlee Chelle
Sunn, Dudley Shane
Swedenburg, Denise

Swords, Tounia Dawn
Symonds, Susan Lynn
Szeluga, Margaret
Taggart, William Stevenson III
Talbot, Mary Elizabeth
Talley, Sonja Lynn
Tankersley, Gail Ann

Tannehill, David Henderson
Tanner, Gregg Alan
Tate, Deborah Grace
Taylor, Carole
Taylor, Jacqueline Lee
Taylor, Jerry Benjamin
Taylor, Margaret Aineta

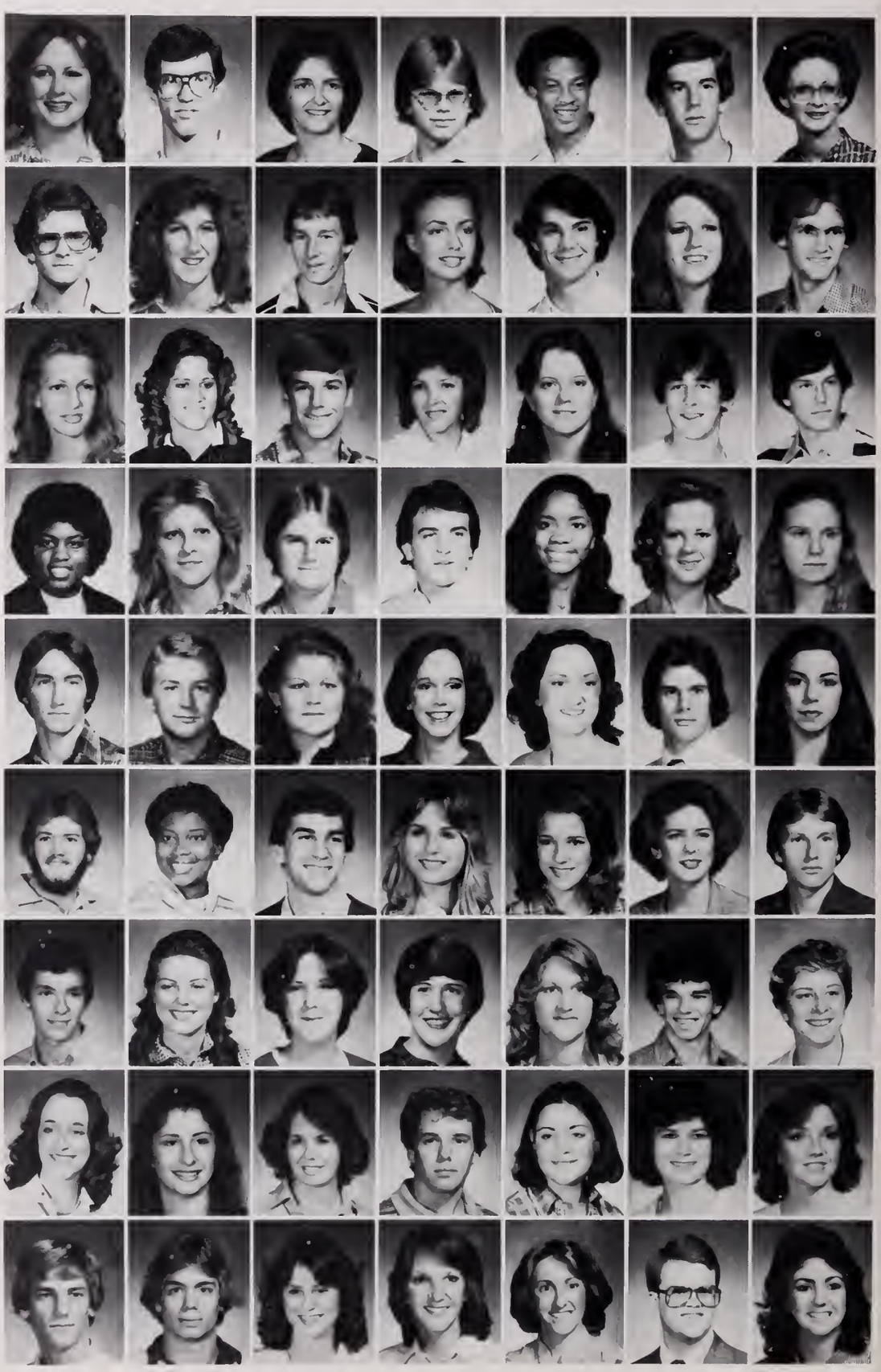

FRESHMEN

Taylor, Ralph Winstead
Taylor, Rourger Lynn
Taylor, Susan Renee
Taylor, Susan Teresa
Telfer, George Curtiss
Terney, Mary Kathryne
Terry, Jeffrey Van

Tetley, Laura Kay
Tettleton, Robert Pylant
Thomas, Jack Clinton Jr.
Thomas, Lori Lee
Thomas, Paul Aubrey
Thomason, Susan
Thompson, Judy Loraine

Threadgill, Stephen
Throgmorton, Vicki Jane
Thurber, Margaret
Thweatt, Debra Lynn
Till, Cynthia Ann
Tilley, Gary Paul
Timmons, Elizabeth Ellen

Tirey, Virginia Olive
Torjusen, David Lamar
Torrance, Walter Glenn
Torres, Alba Patricia
Trahan, Jerome Dennis
Trask, Shawn Daniel
Treadway, William Alan Jr.

FRESHMEN

Treutel, Melissa Anne
True, Ann Elizabeth
Tubb, Charles W. Jr.
Tubb, Phillip Grayden
Tucker, Lisa Jane
Tull, Fred Lee
Tullos, James Michael

Tullos, Susan Alison
Turnage, Phyllis Lyn
Turner, Dan McMillan
Turner, Julie Lorayne
Turner, Paul Bruce
Turner, Teresa Lee
Turner, Thomas Newell III

Tyler, Ina Jane
Upchurch, James Ray
Vanderslice, Barbara Anne
Vaughan, Bonnie Elizabeth
Verell, Jamie Jean
Viner, Elizabeth Louise
Voss, Janet Elizabeth

Vowels, Lucinda Kay
Waggoner, Ne Gabrielle
Wait, Robert Thomas
Walker, Beverly Joyce
Walker, Gale Lee
Walker, Pamela Louise
Walker, Yvette Antoinette

Wall, Patricia Lynn
Waller, Elizabeth Anne
Waller, Judy Louise
Wamble, Michael Anthony
Warner, Jennifer Cecil
Warner, William Austin
Watkins, Teresa Jo

Watson, David Leake
Watson, Margie Robin
Watson, Sarah Elizabeth
Wedgeworth, William Sidney
Wegener, Nancy Kathryn
Weill, Terry Paul
Welch, Ceres Dawn

Welch, Karen Leigh
Welch, Mary Suzanne
Welker, Brook Suzanne
Wesson, Karen Elizabeth
West, Barry Allen
West, Raymond Tucker
West, Thomas Lowell III

Wetzel, Janette Leslie
Wheat, William Joseph
Wheeler, Earl Ernest
Wheeler, Kelly Lynne
Wheeler, Paul Walker
White, Laurie Nell
White, Pamela Renee

White, Steven Lee
Whitt, Patricia Ann
Whitten, Robert Bailey II
Wicker, Kathryn Ann
Wilder, Elizabeth Rae
Wilkerson, Jeffrey Otis
Wilkins, Rosalind Elaine

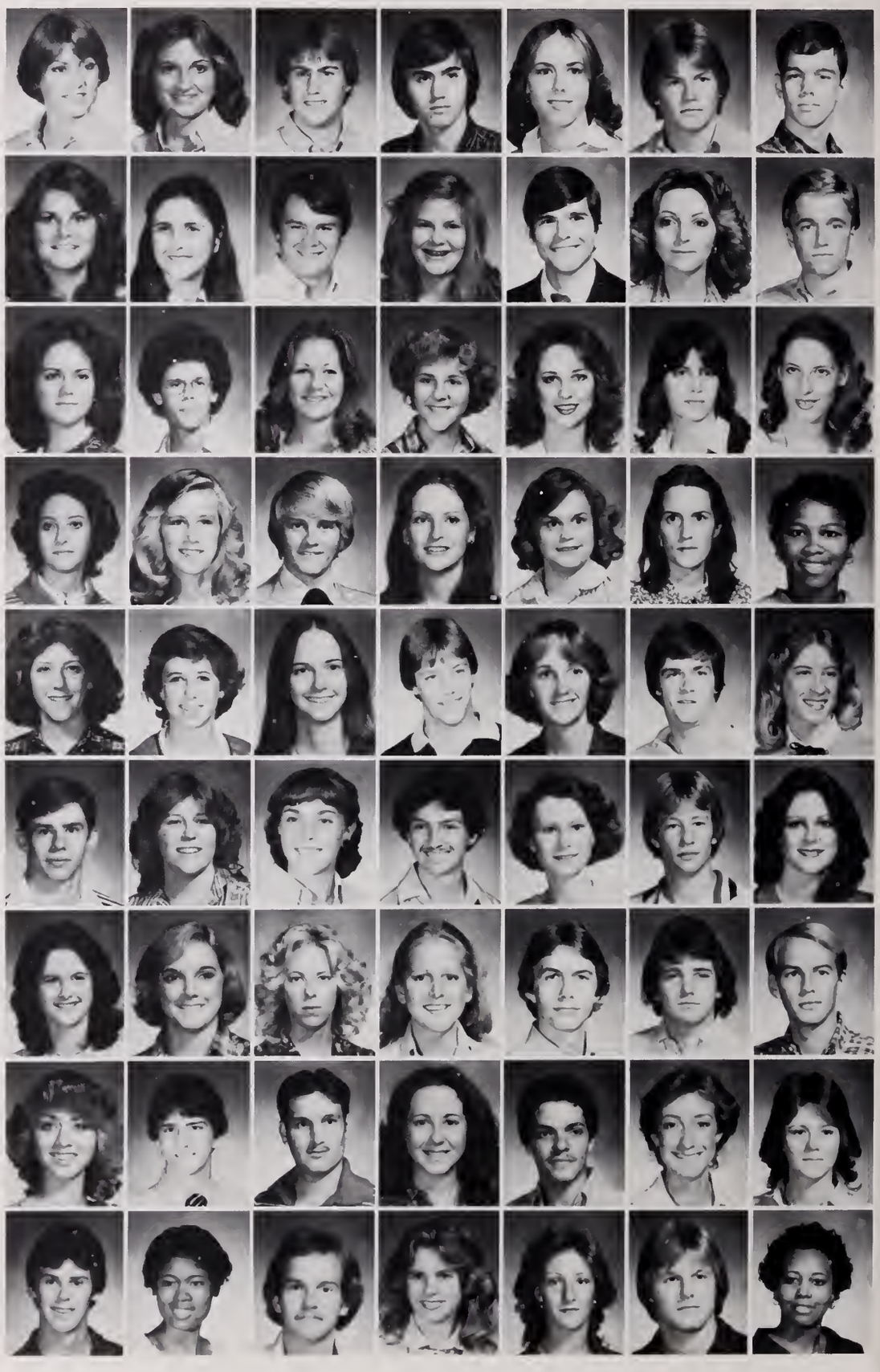

FRESHMEN

Williams, Barry Patrick
Williams, Derrick Gentry
Williams, James Alison
Williams, Jimmy Lee
Williams, Lorri Lee
Williams, Sheryl
Williamson, Charles Michael

Wilson, Amy Lyles
Wilson, Kathryn Denise
Wilson, Mike Kenneth
Wilson, Steven Ray
Wilson, Susan Leslie
Wing, Dale Leslie
Winograd, Jan Frances

Winter, Karen Alice
Wise, Pattie Jean
Withers, Richard Alan
Wofford, Robert Arnold
Wolbrecht, Wynn Wallin
Wong, John Patrick
Wood, Leta Lanell

Woodson, Georgia Jean
Woolf, Reginald David
Wright, Beverly Demeatris
Wright, Sherri Lynn
Wynne, Benjamin Ray
Yarbro, Alfred Henry
Yarbrough, Rodney G.

Yates, Bettieann
York, Tara Leigh
York, William Elisha
Young, Barbara Ann
Young, Charlie Ray
Young, David Eugene
Young, Denise Ann

Young, Evelyn Weatherford
Young, Jeffrey Lynn
Young, Marilyn Clarice
Younis, Naheed Khalid

SOPHOMORES

Abdo, Maeen Burhan
Abedalkarim, Saifaldin M.
Achord, Ann Elizabeth
Adams, Ellen Kay
Ahlvin, Alder Frank
Ahmad, Masoom
Aills, Jonahan Sewell

Al-Azzawi, Abdulrahman
Al-Jallad, Mouawia Salah
Al-Kaswani, Majid
Al-Moghrabi, Mustapha M.
Alexander, Jane Cummins
Alexander, Sherrie Renay
Alford, Marilyn Carol

Alsobrooks, Robin Kimberly
Alston, Carla Ann
Alvey, Laura Raye
Ambrose, Jamie Elizabeth
Anderson, Mark David
Anderson-Smith, Karen
Anooshah, Hamidreza

Anthony, Jay Alan
Armstrong, James Harry
Ashburn, Lisa Renay
Ashley, Sheryle Delarie
Atkins, Joel Eugene
Atkinson, Pamela Cheyenne
Austin, Mary Katherine

Austin, William Howard
Aven, Anson Abbe
Avery, Jamie Lou
Avery, Margaret Suzanne
Babin, Robert Jude
Bailey, Connie Ann
Bailey, Elizabeth Shelby

Baine, Elizabeth Lea
Baker, Edwin B.
Baker, Phillip Martin
Ballard, Donna McGraw
Balthis, Lenora Gaile
Banks, Jennifer Rose
Bannon, Christina Jane

Barkley, Jay Harry
Barkley, William Donald Jr.
Barnes, Donna Marguerite
Barnes, Margaret Elise
Bass, Jack Edward
Bates, Tyrone C.
Beadles, Kimberly Anne

Beaumont, Lori Ann
Belcher, Homer Ted
Belenchia, Marcia Ann
Bell, Karen Rickman
Bell, Tanya Charisse
Benson, Teresa Ann
Bertolet, Barry Dean

Bethay, Kenneth Lee
Billingsley, Rodney Eugene
Binkley, Hal Ray
Bishop, Ronnie Dale
Black, Lisa Bea
Blackmon, Robert Alvin III
Blakely, Lisa Dawn

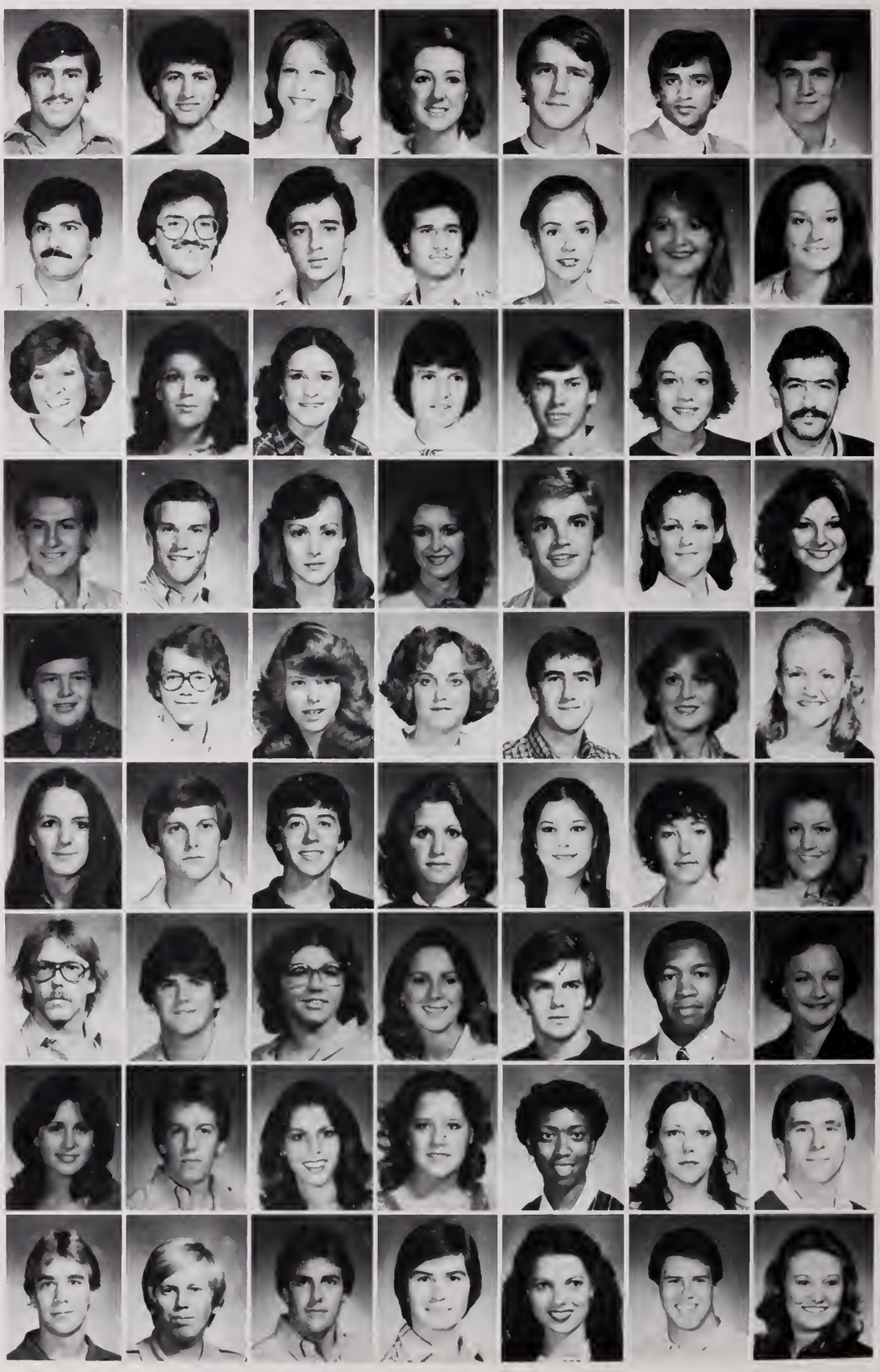

SOPHOMORES

Bledsoe, Sybil Andersen
Bluitt, Betty Joyce
Boatwright, Emily Ann
Bock, Carola
Bond, Tony Keith
Booker, Rosiland Theair
Boolos, Timothy Lee

Boone, Levi
Booth, Catherine Ann
Borne, Debra Ann
Bounds, Margaret Jean
Boyd, Paul Marcus
Boyles, Weldon Randal
Brabec, Kathryn Ann

Bradley, Judith Lynn
Bray, Melanie Ann
Brewer, Leatha Kaye
Briscoe, Paul Stacy
Brock, Mary Lynn
Broughton, Christopher R.
Brown, Charles Timothy

Brown, Gregory Charles
Brown, Janet Benita
Brown, Lisa Louise
Brown, Lynne Allison
Brown, Patrick Scott
Brown, Sherri Lynn
Browning, John George III

Bryant, Julia Ann
Buck, Bonnie Anne
Buck, Kenneth Charles
Bucy, Laura Nell
Buehl, Deena Louise
Bulstorbaum, Allison
Burgess, Emily Anne

SOPHOMORES

Burgess, Guy Bentley
Burleson, Cynthia Ann
Burns, Doris Ann
Burns, Timothy Verret
Butler, John Clinton
Butler, John Grady
Byars, Rosemary

Byrne, Mary Page
Cagle, Carmen Virginia
Calmes, Eric Allan
Calmes, Zanthia Elaine
Canter, James Brent
Capwell, Mary Elizabeth
Carlisle, Kimberly Kay

Caron, Richard Amedee
Carr, Phillip Alan
Carrel, Jack James Jr.
Carson, Sammy Phillip
Cascio, Jacqueline Ann
Cates, Patricia Wynelle
Cefalu, Corese

Chatham, Catherine Ann
Chatham, Robert Wiley Jr.
Cheek, Howard Rogers
Chow, Lisa Renee
Clark, Angela Gail
Clark, Curtis Clifton
Clarke, Catherine Jane

Clarke, Mary Robertson
Cobb, Hugh Martin II
Cobb, Ty Charles
Cofield, Jerry Lloyd
Colbert, Anthony Neal
Cole, Cynthia Ann
Collums, Rhonda Faye

Conner, Donna Faye
Conway, Jamie Ann
Coogler, Richard Brian
Cook, Caroline Pace
Cook, Charles Earl
Cooke, Jack Wheet Jr.
Cookson, Julianna Lea

Cooper, Kenny Troy
Corr, Angela
Corwin, Dari Susanne
Cotter, Judith Lynn
Counts, Waidene
Cox, Frank Willis
Cox, John Lowrey

Crain, William Bruce
Cranford, Mark Givens
Crell, Donald J. Jr.
Crenshaw, Kimberly
Criss, Candace Carrie
Criss, Roberta Westmorelan
Cromartie, Caroline Drew

Crosland, Emmet Craig
Crow, Cynthia Belle
Crutcher, Julie Ellen
Crutcher, Sally Eiland
Cummings, Frank Edward
Cummings, Sheila Ladonna
Cummins, Kelly Reid

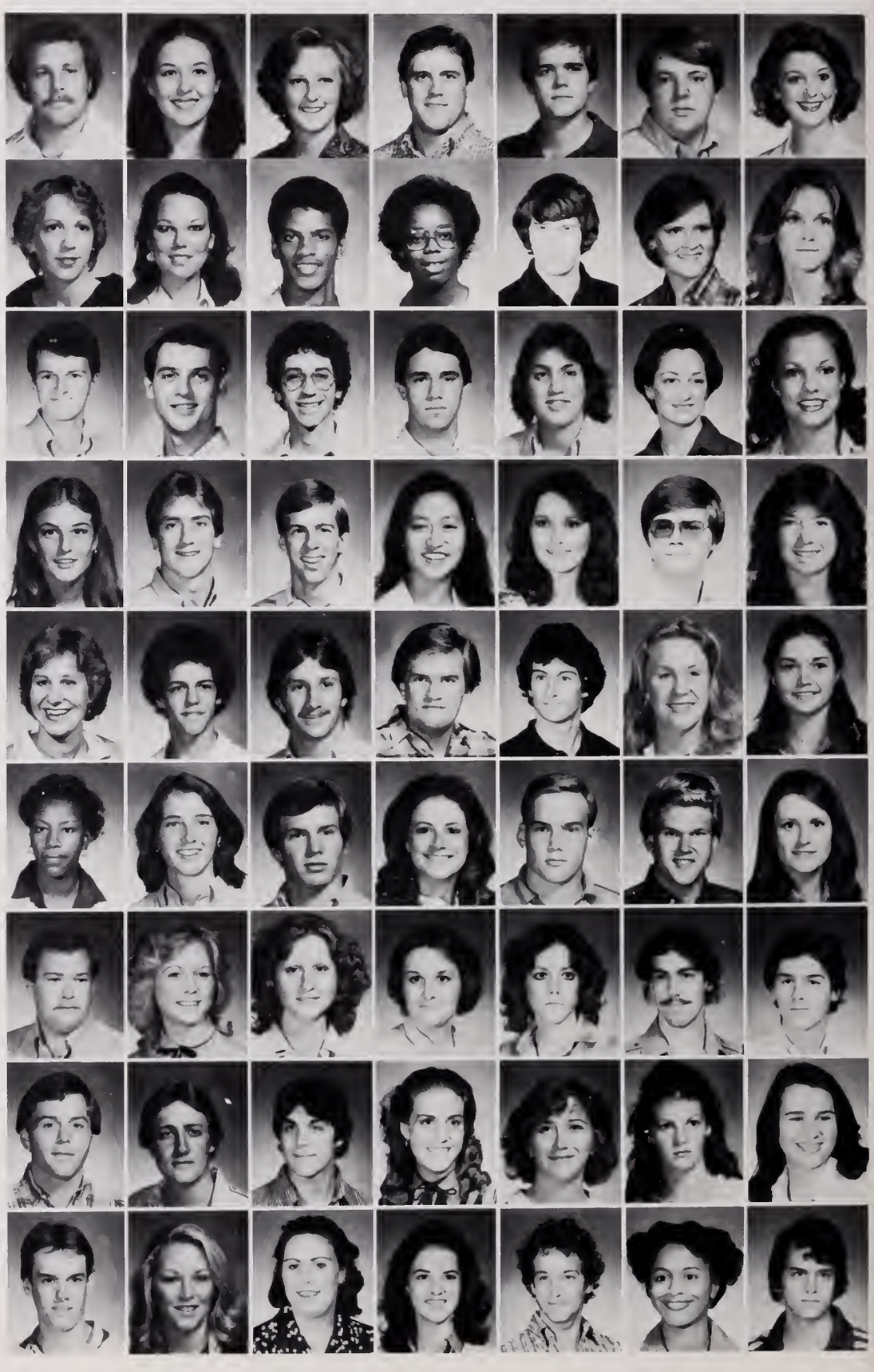

SOPHOMORES

Curry, Nancy Jean
Curry, Rochelle Teresita
Curtis, Guy Steven
Dabbas, Ibrahim
Dailey, Rita Sikes
Dame, Donna Grace
Davenport, Donald Ray

Davidson, Friley Spruill
Davie, Joseph Todd
Davis, Anna Marie
Davis, Brenda Dale
Davis, Lisa Ann
Davis, Marjorie Renee
Davison, Mitchell Alvin

Dean, Robert Wesson Jr.
Debord, Gigi Renee
Delozier, Kirby B.
Denley, Kimberly Ann
Dennis, Denise Lavone
Deveer, Donald Hopkins
Dodd, Marilyn La Shell

Dolloff, Mildred Lisa
Doorenbos, David Isamu
Drane, Cynthia Kay
Driver, Robert Gilbert
Drummond, Angela Lorraine
Dunaway, Masel Cherise
Dunbar, Thaddeus P.

Dupuy, Jamie Cooper
Dupuy, Yuonne Patrice
Durant, Mary Jacqueline
Duvic, Lynn Marie
Eagleson, David A. Jr.
Earnest, Stephen Lee
Ebochue, Edward Onyemaechi

SOPHOMORES

Edlin, Calvin Dwain Jr.
Edwards, Alma Colleen
Edwards, Debra Lee
Eichelberger, Shirley D.
El-Behadli, Mohammed H.
El-Kawam, Khaled Ibrahim
El-Khalil, Mohammed Ali

El-Khatib, Rashid
El-Sarji, Mahmoud
Elledge, Darryl Lee
Elliott, James Wendell
Ellis, R. Stacy
Ellison, Lee Collins
Elmers, Bess L.

Estes, Rebecca Lynn
Evans, Jane Marie
Ewert, Sharon Kay
Ewing, Sallie Cummingham
Farris, Robert Barrow
Farris, Samuel Hardy III
Faulks, James Lee

Ferguson, Katherine Jane
Fetzik, Stephen Patrick
Finnegan, Kathleen Ann
Fisher, Anthony Daryl
Fisher, Lea Murray
Fitts, James Nathan
Floyd, Cynthia Leeann

Foote, Elizabeth Jane
Ford, Cathy Renee
Fordice, Daniel Kirkwood
Forsythe, Kimberley
Foshee, Sheri Anne
Fowler, Sally Ross
Fowler, Thomas

Fox, Kevin M.
Fox, Susan Linnea
Franklin, Bridget Renee
Franzen, Michael Anthony
Fredrickson, Elizabeth M.
Fridrich, Lisa Eloise
Fyfe, Thomas Wilsford Jr.

Gaddy, Dennis Michael
Galbraith, Genera Jane
Galvin, Kathleen Marie
Garrett, Mark Logan
Garrity, Debra Lynn
Gear, Steven Kenneth
Geno, Timothy Harry

Ghosheh, Baher Ata
Gibson, Danny Paul
Gibson, Ruby Jeneen
Giffin, Marilyn Renee
Gilbert, Christopher G.
Gill, Eleanor Allen
Gill, Sarah Nell

Gilleylen, Emily Delorse
Gillis, Alan Anthony
Ginn, Ralph
Glasgow, Mary Frances
Glass, Leslie Alexandra
Godwin, Sharon Ann
Goforth, Hugh Maxel Jr.

SOPHOMORES

Grace, Anthony
Graham, Anne Courtney
Graves, James Gregory
Graves, Julie Ann
Gray, Pamela Ann
Gray, Ronnie Edmond
Green, Dondra Juanell

Green, Roy L.
Griffin, Donna Lee
Griffin, William Arlis
Guthrie, Shannon Dee
Hage, Sheryl Marie
Hagler, Margaret Hood
Hall, Richard Steven

Hall, Yolanda
Hamieh, Ghassan Abbas
Hamilton, Regina Ann
Hanson, Hugh Kirkwood
Harbin, Patricia Elise
Harlin, Mary Jo
Harper, Jack Walter

Harris, Lisa Elaine
Harris, Marilynne
Harrison, Kim Leigh
Harrison, Robert Lee Jr.
Hassell, Robyn Jane
Haworth, Martha Elizabeth
Hayes, Laura Lynne

SOPHOMORES

Hayes, Peter Whelan
Hays, Brenda Joyce
Hays, Mari Lynn
Head, Janet McLaurin
Heard, Carolyn Cooper
Heiter, Matthew Stephen
Hendrix, Phillip Boothe

Herrin, Tad Edward
Herring, Paula Elizabeth
Hertz, Belinda Jane
Hickman, Jameye Lynn
Higgs, Cyrus Henry
Hindieh, Sami Mohammad
Hinrichs, Clark

Holcomb, William Edgar III
Holdorf, Pamela Meb
Holdorf, Wendy Lynn
Holiday, Tracy Diane
Holliday, John Mark
Holloman, Timothy Lewis
Hood, Betsy Dianne

Hood, Carl Jude
Hopkins, Maryem Fowlkes
Houston, Ann Montgomery
Howell, William P. Jr.
Hubbard, Milleigh Randle
Huff, Bradley Ray
Huff, Walter William

Hurley, Vicki Joyce
Ikerd, Helanne Elise
Imre, Ronald Leo
Ingram, Marian Ruth
Ives, Lauren Lillian
Jackson, Robert Curtis II
Jacobs, Robert Alan

Jacobson, Jeffrey Glenn
Jaeger, Keith Harry
James, Cheryl Lynn
James, Pamela Jean
Jankowski, Thomas Mark
Jarrett, Rhonda Jan
Jeanson, Frank Gerard

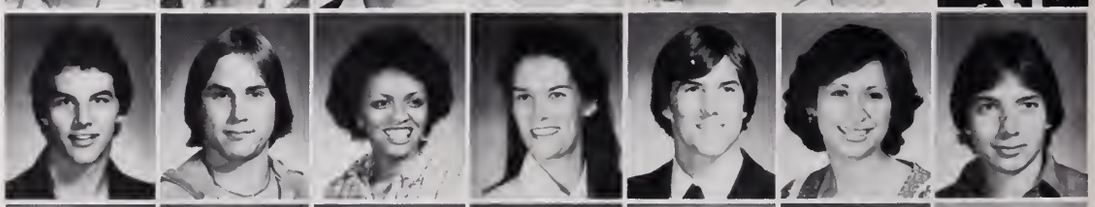

Jenkins, Keitha Jane
Jennings, Eliot Allen
Johnson, Craig Elliot
Johnson, Elizabeth Ann
Johnson, Sammy Louis
Johnston, Paul Brady
Joiner, Carolyn Bonita

Jones, Brenda Faye
Jones, Carlisle Gaston
Jones, Doris Lynn
Jones, Melissa Irene
Jones, Traci Virginia
Joyner, Thomas Lee III
Ju, Hiron Mark

Justice, Gordon Vance Jr.
Kahler, Karen Anne
Keith, Raymond Leslie
Kelley, Cynthia Wayne
Kelley, Joseph William
Kennedy, Jimmy Derrick
Ketchner, Sandra Vivian

SOPHOMORES

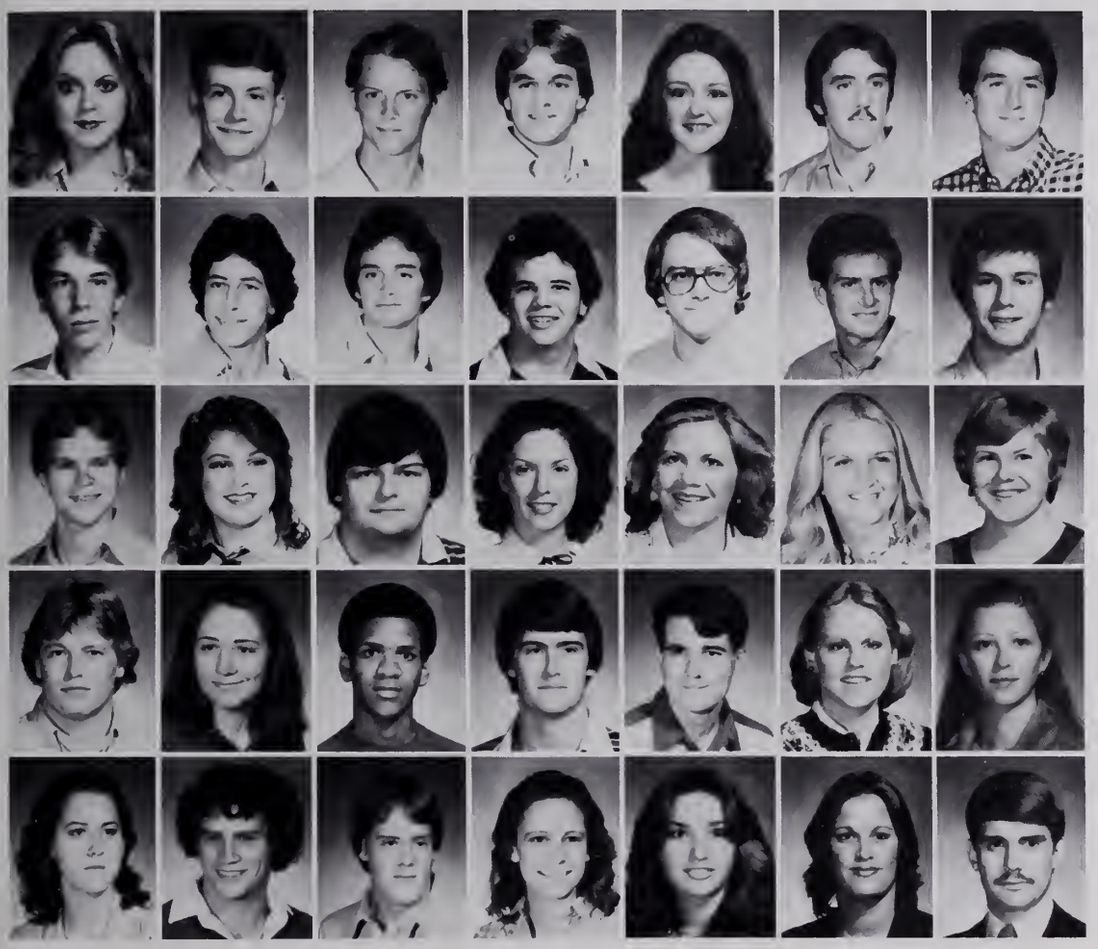

Kilpatrick, Katherine Lynn
King, Richard Allen
Kinney, Grover C. III
Kirchgessner, Mark D.
Kiser, Teresa Gail
Kittrell, Martin Carter
Knight, Robert Terrell Jr.

Knight, Victor Eugene
Kontar, Ghassan B.
Kreager, William Fischer
Kyle, Robert Talley III
Lachin, Victor Guido
Laird, Steven Williams
Landry, Larry Joseph Jr.

Langlow, John Robins III
Lannom, Cynthia Dake
Lea, James Alvin
Ledyard, Melanie
Leggett, Helen Renee
Lehman, Vicki Ann
Lesley, Melanie Horne

Lingle, Richard Manning
Littlejohn, Shannon Lynne
Lockett, Andrew King
Lockwood, Joe Kent
Lockwood, Mark Robert
Loftin, Helen Louise
Loftin, Pamela Faye

Logan, Julia Kim
Logue, Lawrence Cox III
Loomis, Allen Robert Jr.
Lord, Sheryl Lynne
Loyacono, Gay Marcel
Lucas, Evie Catherine
Lusby, Joe Turner

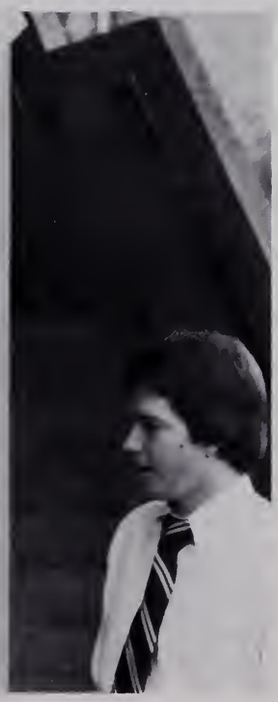

SOPHOMORES

Lyle, David Leslie
Macinnis, Michael Stephen
Madiebo, Emmanuel Okelue
Maher, Sandra Davis
Manson, Charles Delaine
Markley, Ann Lynn
Marks, Sara Marie

Marshall, Lydia Pierce
Martin, Amy Elizabeth
Martin, Audrey Mae
Martin, Charlotte Jane
Martin, Elizabeth Burley
Martin, Sandra K.
Martin, Sheila Ruth

Martinez, Marta Rebeca
Maslanka, Joan Lynn
Mathis, Terry Gene
Maulden, Roslyn Gail
Maxwell, Charles Daniel
Mazboudi, Basim Wajih
McAlexander, Farrah

McAtee, Marketta Jo
McCarthy, Kathleen
McClure, Randolph C.
McCluskey, Heather
McCluskey, Pamela Jean
McConnell, Cindy J.
McConnell, Paula Kay

McDonald, Carolyn L.
McEachin, John Dubard
McElroy, Michael Charles
McGehee, Leo Scott
McGlothin, Elaine
McGregory, Sheila Diann
McIllwain, Kelli Ann

McKay, Kathy Lynn
McKee, Mary Carol
McKie, James Michael
McKinley, George Burney
McKinley, Kathleen Marie
McKinney, Kenneth Michael
McKinnie, Virginia

McKinnis, Cindy Kay
McLain, Paul King
McLemore, Mary Ellen
McNeal, Larry Dwayne
McNeece, Jeff C.
McNeer, George Randall
McNew, Bonnie Banks

McNulty, Patrick W.
Meeks, Jerri Lew
Meeks, Sherri Lee
Meng, Carolyn Tracy
Merideth, Philip Taylor
Meriwether, Nancy Sue
Masser, Shirley

Meyers, Hal Jay
Michel, Frances Alice
Michel, Martin Hobart
Middleton, Randle Thomas
Mikell, Cheryl Ann
Miller, Cheryl Leigh
Miller, Todd Darin

SOPHOMORES

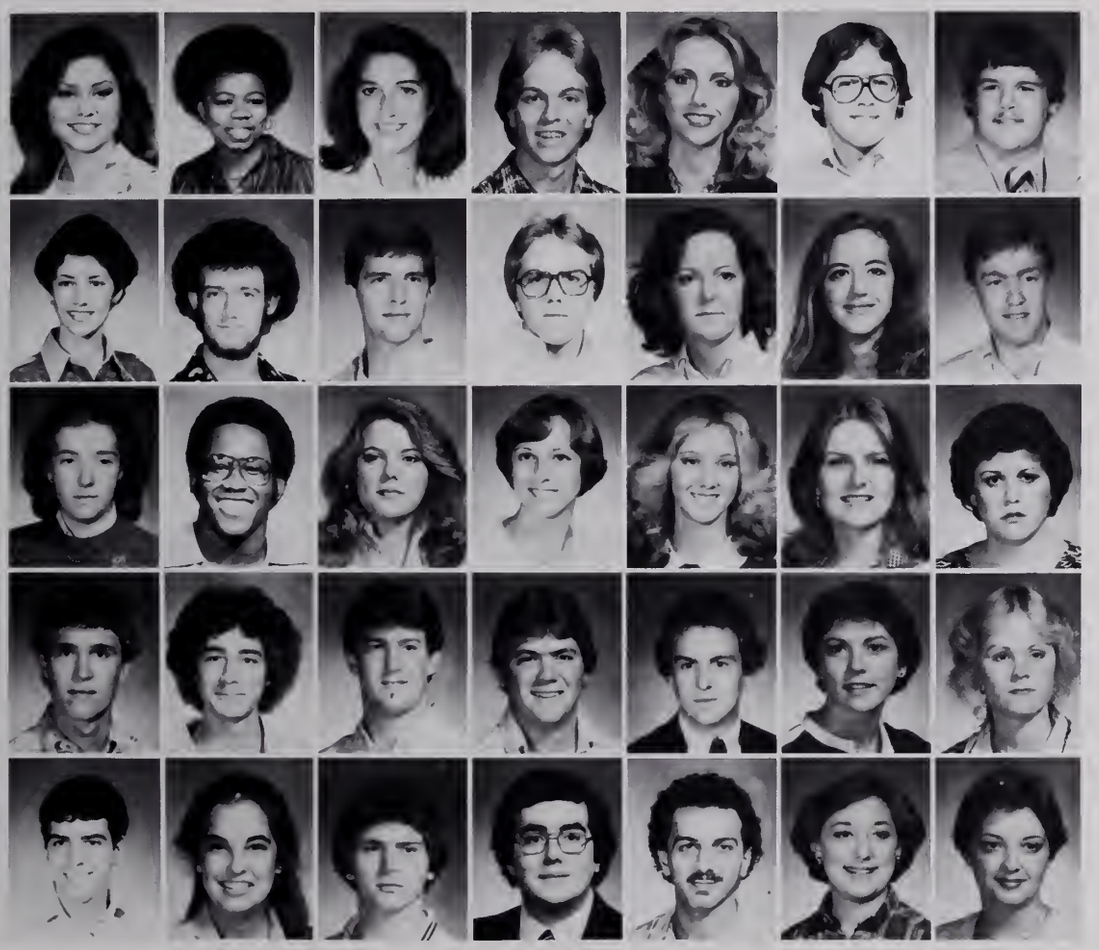

Mills, Lisa Lynn
Mitchell, Brenda Faye
Mitchell, Jo Beth
Mitchell, Michael Hoy
Moffatt, Melissa
Montalvo, Julian Dean
Montgomery, Alvin Delay Jr.

Monts, Michelle Dawn
Moody, Ernest Michael
Moore, Charles Ed Jr.
Moore, Marcus Claude
Moore, Mary Melissa
Moorhead, Pamela Ann
Morgan, Dennis Paul

Morgan, Paula Leigh
Morris, Anthony Lee
Morrison, Sara Lane
Morrissey, Eileen
Moseley, Kimberly Ann
Moss, Sherry Lorraine
Mote, Mary Edna

Mounger, Desmond Graham
Movitz, Edward Michael
Moyes, Michael Steven
Mueller, Joseph Paul Jr.
Mulholland, Daniel Joseph
Mullins, Angelia Gay
Murchison, Melanie Ann

Murray, Andrew James
Myers, Cheryl Ann
Nabors, Michael Dean
Nail, Michael A.
Naser, Hussain Mohammad
Nelson, Cynthia Ann
Newman, Miriam Moorhead

SOPHOMORES

Nguyen, Thu Anh
Njoku, Anne C.
Nordan, John S. II
Norris, Dwight Miller
North, Andrea
Norwood, David Leonard
O'Neal, Deborah Ann

O'Connor, Elizabeth Seton
Okeke, Cyril Chukwuemeka
O'Reilly, Erin Jaye
Ott, Katherine Elizabeth
Owens, Charles Daniel
Palmer, Todd Starr
Palmertree, Kerry Flynn

Parker, Pamela Jean
Parks, Rhonda Jo
Parks, Susan Diane
Partlow, Elizabeth Ann
Patterson, Patti Anne
Patton, Teresa Cheryl
Peaster, Laura Faye

Pennington, Nancy Margaret
Perkins, Meredith Denise
Perry, Verda Mae
Peterson, Deborah
Peterson, Timothy R.
Pettis, Nellie K.
Phan, Quang Quoc

Phelps, Roy Lynn
Philippart, Catherine M.
Phillips, Darby Dee
Phillips, Debra Susan
Phillips, Emily Bryant
Phillips, Gina Spears
Phillips, Renee Jeanette

Phillips, Robert Russell
Pigg, Patti
Pittman, Donna Katherine
Plaxico, Chester Michael
Pocklington, Brian Terence
Pogue, Lynn
Polk, Valerie Denise

Ponder, Paula Lunell
Pope, Alissa Kathleen
Pounders, Jackie Jean
Pounds, Timothy Wayne
Powell, Sandra Lee
Prather, Leisha Jane
Price, Charles William Jr.

Pridgen, Susan Yawn
Pruett, Michael Riddell
Pruette, Janet Kimberly
Prust, Robert McDonald
Pryce, Richard
Psikogios, Michael L.
Purvis, Janet Lynn

Purvis, Peggy Denise
Quick, Nancy Dean
Rabideau, Mark Steven
Rajabi, Jeries
Ramsay, Melissa Anne
Rawson, Richard Daniel
Ray, Dalisa Gene

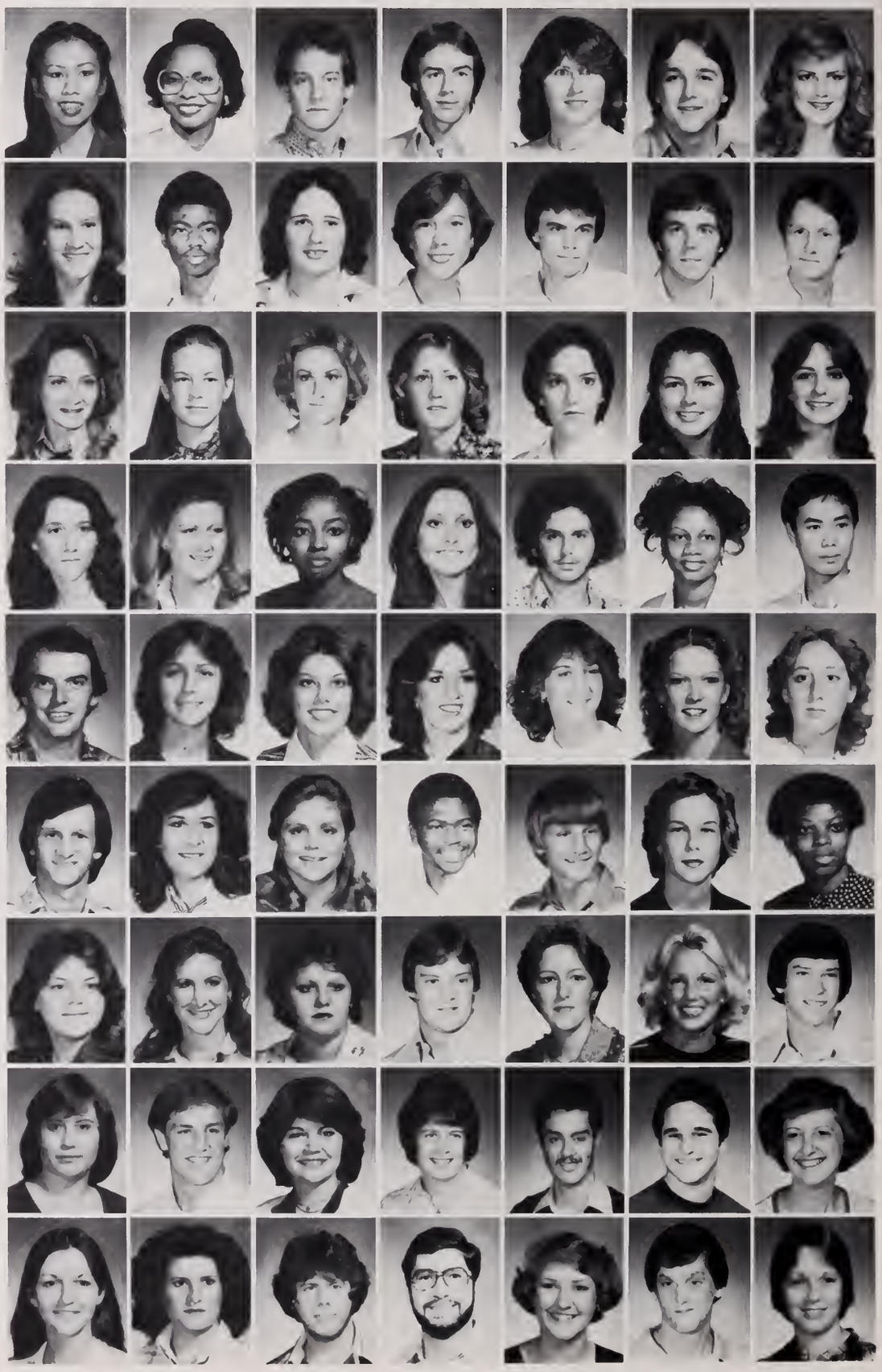

SOPHOMORES

Ray, James Stevenson
Ray, Jerri Lynn
Ray, Martha Susan
Reeves, Cynthia Lynette
Reihsen, Gerald John
Renfrow, Richie Hardin
Reynolds, Susan McNamara

Reynolds, Wendy Lee
Riley, Ann Bonney
Rish, Melanie Suzette
Roberts, Billy Gene
Robertson, Alvin
Robertson, Terry Allen
Robinson, Don Hugh

Robinson, Vira Jean
Rodgers, James Griffis
Rogers, Gayther Dale
Roush, Mark Allen
Runyan, Amy Claire
Russell, Francine Ann
Russell, Jocelyn Lorinda

Ryland, Julie
Saadeh, Fuad S.
Saliba, Imad John
Salter, Katherine Kaigler
Sammons, Steven Scott
Sandefer, Roy Jeffrey
Sanders, Gerri Lynne Ryan

SOPHOMORES

Sanders, Martha Joyce
Sandler, Michael Jerome
Sanford, Lisa Karen
Saxton, Cecil Warren Jr.
Scardino, Debra Francis
Scheider, Gary Roy
Schmieg, Meredith Lynn

Schott, Eric Robert
Scott, Tamara Lynn
Seale, Dorothy Olivia
Secrest, Charles Lloyd
Sedano, Antonio Eustacio
Self, George Michael
Seto, Bik Chun

Shanks, Stanley Howard
Shaw, David Charles
Sheahan, Laurie Susan
Shearrill, Fredrick Junior
Shelton, Lurlean
Sherman, Lisa Margaret
Shippy, Susan Dawn

Short, Trilby Joy
Shoup, Lane D.
Shumake, Wendy
Simmons, Brian Ainsworth
Simmons, Harold David
Simpson, Andrea Jean
Simpson, Bernadette

Simpson, Debra Lynne
Slinkaro, Jerry Mark
Sloan, John Hardy
Smith, David Franklin
Smith, Elizabeth Louise
Smith, Gregory Lane
Smith, Inge Paulette

Smith, Leszlie Annelle
Smith, Lynn Alan
Smith, Michael Connor
Smith, Monica Marie
Smith, Sandra Kaye
Smith, Timothy Jay
Sneed, Rhonda Kaye

Soldevila, Dale Francis
Southern, Brent E.
Sparks, Teresa Ann
Speir, Ann Elizabeth
Spires, Joseph Steven
Spivey, Edith Evelyn
Stamper, Anthony Erby

Stapp, Jody A.
Stauffer, Arthur Reed
Steele, Anthony
Steen, Jerome Bridges Jr.
Steinriede, Nancy Rebecca
Stephenson, Richard Larry
Stevens, Terry Lee

Stevenson, Nancy Lee
Stewart, B. Suzanne
Stewart, Elizabeth Anne
Stewart, Sarah Elizabeth
Stokes, Andrew D. Jr.
Stone, Cynthia Knight
Story, Sharon Virginia

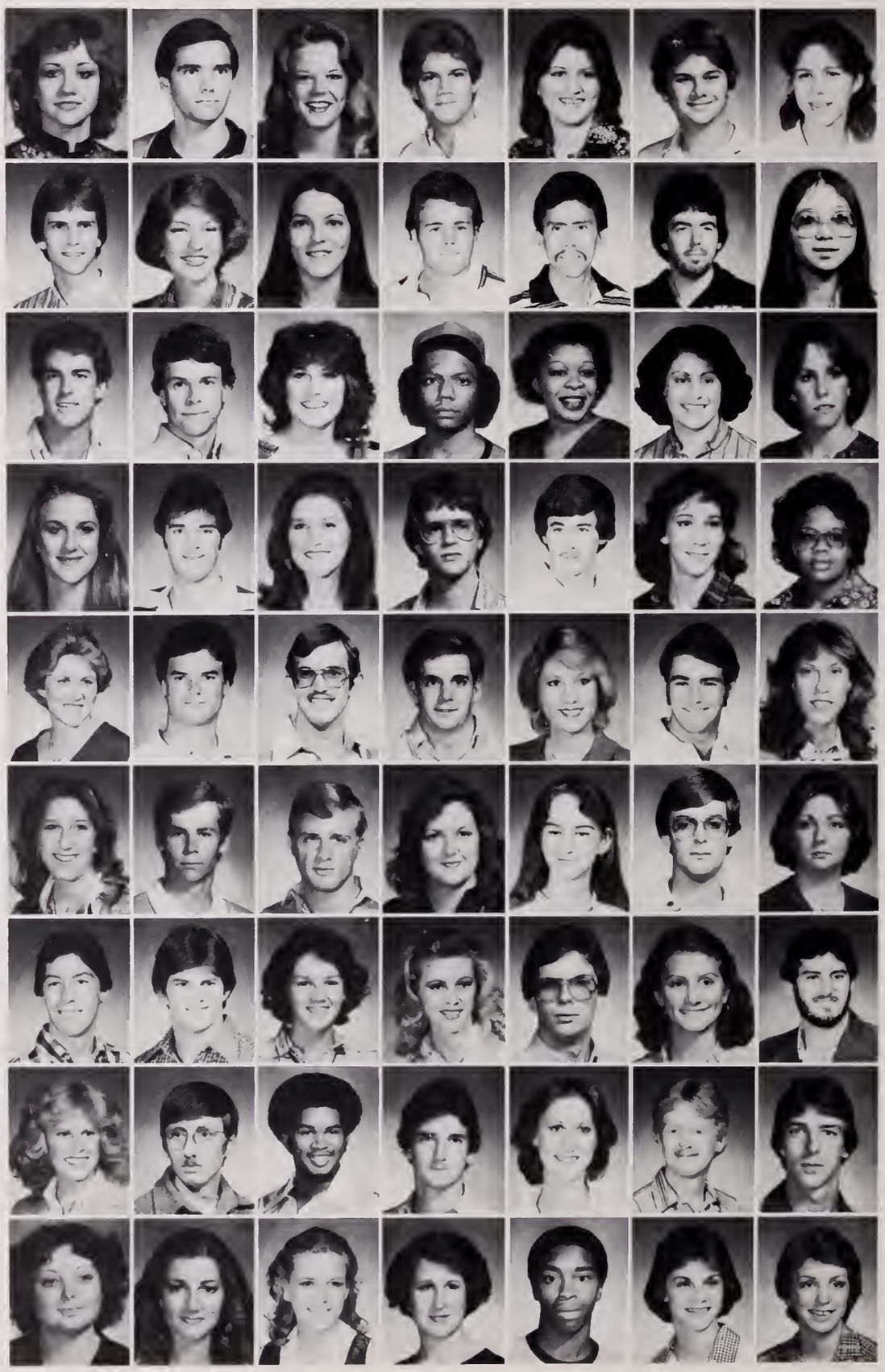

SOPHOMORES

Stovall, Earl Hilton Jr.
Stribling, Stephen Loutrelle
Stribling, Thomas W. Jr.
Stribling, William Clyve
Stuart, John Michael
Stuart, Walter Houston III
Stuart, William Fletcher

Stucky, Annie Mae
Sutton, Ann Carol
Swofford, Cynthia Ann
Sykes, Harriet
Szeluga, Mary Therese
Taylor, Arthur Oliver
Taylor, Ava Denise

Taylor, Eugene Rea
Taylor, William Bradford
Testa, Mary Elizabeth
Thomas, Gwyn Elizabeth
Thomas, Juauna
Thomas, Melissa Lee
Thomas, Randal Devon

Thomas, Timothy Astor
Thompson, Dianna Lee
Thompson, Kathleen Marie
Thrasher, Tina Ann
Tindall, Wyn Williams
Tohill, Virginia Ann
Tolbert, Roger Charles Jr.

SOPHOMORES

Torbert, Nan Leigh
Towery, Bobby Arlen Jr.
Trammell, Lisa Gay
Travis, William Jeffrey
Treutel, Stephen Brian
Truax, James Robert
Tucker, James Michael

Tullos, Deborah Lynn
Turbeville, David Milton
Valentine, Melanie Celeste
Vanacker, Delores Rose
Varnell, Johnny Renon
Vaughan, Pamela Suzanne
Vaughan, Sylvia Louise

Ventura, Teresa Ann
Vines, Shellye Murry
Vinson, Robert M.
Virden, Amy
Wade, Catherine Ann
Wafa, Zaki H. M.
Waggener, Mary Elizabeth

Waldrop, Randy Joe
Walker, Jennifer Catherine
Walker, Myra Denise
Walker, Stephen Barrow
Walls, Armie Jean
Walton, Mary Katherine
Wardlow, Kirk Michael

Washington, Veola Suzette
Watkins, Teri Ann
Watkins, Valerie Anne
Watson, Edward Lee
Watts, Cynthia Elaine
Wax, Bradley Mark
Webb, John Harrison

Weeks, Craig Franklin
Weiland, Kenneth Lee
Weldy, Mary Beth
Westmoreland, Kristen Ann
Wheatley, Paula Loraine
Wheeler, Yvonne Denise
Whitaker, William Wesley

White, Carolyn Sue
White, David Scott
White, Deborah Elizabeth
White, Larry Keith
White, Melody J.
White, Shirley Leslie
White, Stacy Ann

Whitford, Summer Lee
Whitt, Tracy Hugh
Whitten, Desiree Dianne
Wilbanks, Lydia
Wiley, Ronnie
Wilkinson, Stephen Henry
Wilks, Truitt Palmer Jr.

Williams, Barton Miller
Williams, Carolyn Cullen
Williams, Gregory Gerald
Williams, James Thad
Williams, Merril Binford
Williams, Robert Clark
Williams, William Albert

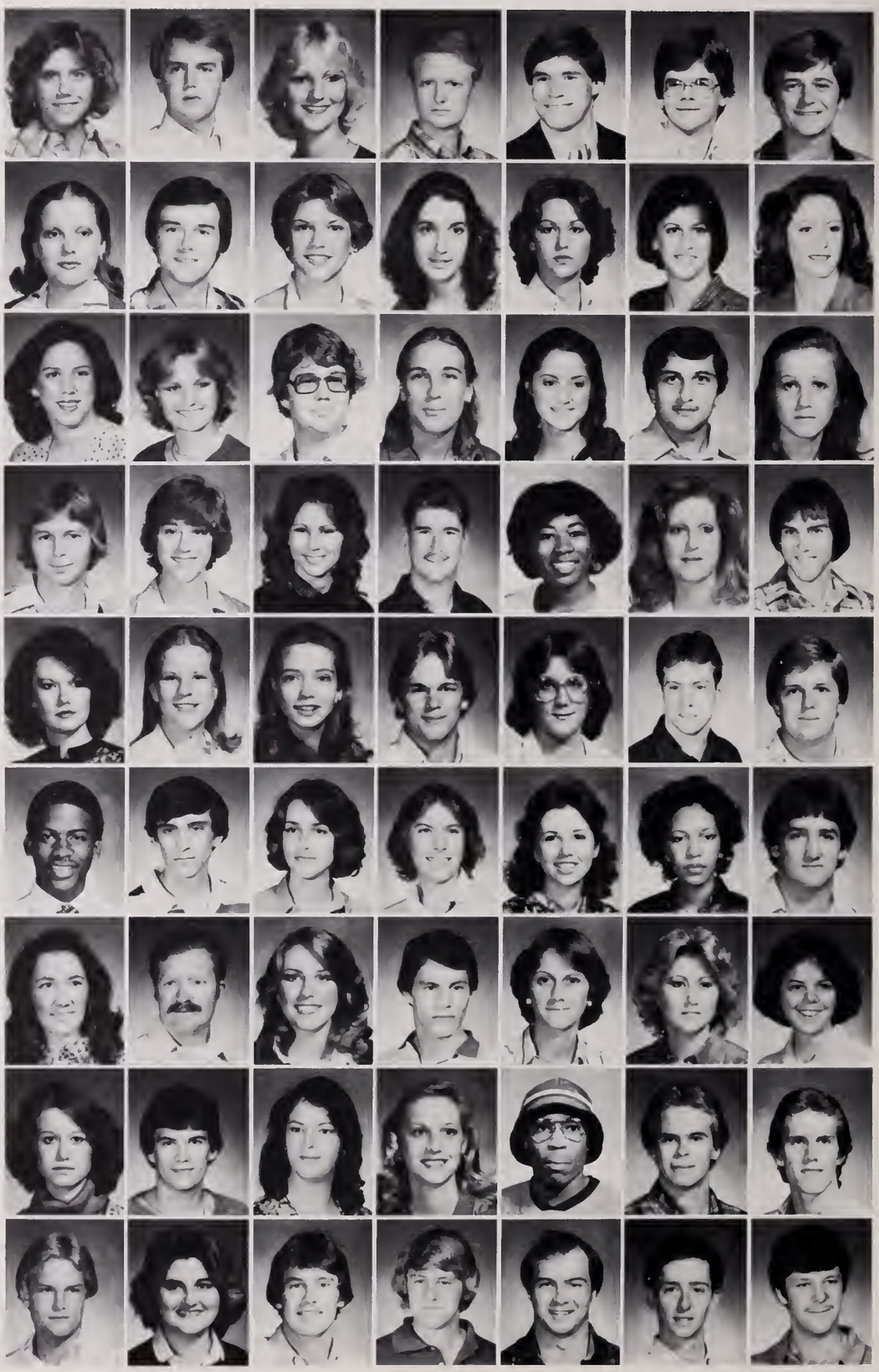

SOPHOMORES

Williamson, Lisa Ann
Willingham, Debra Dawn
Wills, Vickie Lillian
Wilson, Anthony Blake
Wilson, Carey Lynn
Wilson, Rory Wade
Winstead, June Marie

Wise, John Eric
Wiseman, Paul Laurens
Wogoman, Mitchell J.
Wolfe, Beverly Ann
Womble, Thomas Alan
Wong, Joseph Kenneth
Wood, Dana Lynn

Wood, Joel Ray
Wood, Kathy Faye
Woods, Thomas J.
Wright, Debra Kay
Wright, Eugenia
Yeldell, Iris Louise
Yelverton, James B.

Yoste, Edward Scott
Zysk, Jeffrey Thomas

JUNIORS

Abernathy, Joanie Lucy
Abraham, David Thomas
Abu, Hijleh Tayhe Omar
Abu-Eid, Musa Hassau
Abuto, Ambrose Paul
Acred, Joy Annette
Adair, Mary Jo

Adams, John Dean
Adams, Kathy Darlene
Adcock, Michael Eugene
Ainsworth, Ronald Seab
Al-Basha, Ali Mosa
Al-Bundak, Omar Mohamad
Al-Turk, Emad Aldin Akram

Alexander, David Glynne
Alexander, Richard Dewayne
Alldridge, James Robert
Allen, Donald Harold
Allen, Lori Lynn
Allison, Mitzie Gail
Amacker, Douglas Driskell

Anderson, Arneta Ann
Antar, Walid Sakir
Arnold, Michael Dale
Arnold, Rickey
Asal, Olga Dianne
Asbury, Wendy Rae
Atkins, Carl Thomas

Avery, Jimmy L.
Awosika, Olakunle Abiodun
Azar, Joseph S. Jr.
Bailey, David Ralph Jr.
Bailey, Joseph David
Bailey, Sybil Joy
Baker, Mason M.

Baker, Steven Lee
Barfield, Douglas Eugene
Barnabo, Mark Joseph
Barnard, James Jennings
Barnes, Elizabeth Drennan
Barnett, Janet Lerhea
Barnett, Janice Lynn

Barron, Nancy Lee
Basma, Adnan Adib
Basma, Mohamad Hussein
Batakji, Bassam Ahmad
Bateman, Janice Lynn
Beasley, Judy Ann
Beckett, Charles Jim

Beech, Regina Katherine
Beene, Vanessa Ray
Belenchia, Johnny Marshall
Bell, Betty Ann
Bell, Elmer Jean
Bell, William Kenneth
Bellamy, Mary Kathryn

Bellan, William Junkin Jr.
Bellenger, Rebecca Lynn
Bennett, Lee Andrew
Benson, Lillie Mae
Benvenutti, Mary Rebecca
Berry, James Christopher
Berry, William Bradley

JUNIORS

Berryhill, Brenda Sue
Bethune, Mamie Ellen
Beverin, Michael Anthony
Bishop, Marc Randall
Blackledge, Krista Dawn
Blackman, Lisa Ann
Blakley, Lurlene

Bledsoe, Julia Katharine
Bobo, Rhonda Rebecca
Boggan, John Coman Jr.
Bonds, Tracy Delois
Bone, Lisa Annette
Botts, Martha Jean
Bowles, Charlotte Ann

Box, Michael Grey
Box, Robert Edward Jr.
Bradley, Walter A. III
Branch, Malcolm Lee Jr.
Brandon, Callie S.
Brashier, Deborah Anita
Brashier, Mark Thomas

Bray, Richard Edward
Breeland, Jeri Kathryn
Breland, Allen McInnis
Brenkert, Scott Jeffrey
Brewer, Charles Anthony
Brewer, Derek Okelly
Bridges, Marlon Keith

Bridges, Talmadge L. Jr.
Britt, Angela Bernice
Brittenum, Mollie G.
Brooks, Curtis C. Jr.
Brown, Glenn David Jr.
Brown, Marsha Lynn
Brown, Mary Ann

JUNIORS

Brown, Michael Lee
Brown, William Scott
Brownlee, Beverly Gayle
Bruce, John Elbert
Brunson, John Mac Jr.
Bryant, Michael Francis
Bryant, Susan Beth

Buckhalter, Alice Elois
Bullard, Andrew Clayton
Bullock, Daniel Henry
Bunten, John Richard Jr.
Burgess, Linda C.
Burkhalter, Jeff Lee
Burkhart, Clay

Burns, Barbara Jean
Butler, Gregory
Butler, William Wylie
Byrne, Mark Edward
Cain, Pamela Kay
Caldwell, Martha Gail Hudson
Callender, Dana Jean

Calmes, Bryant Wayne
Campbell, Gil
Campbell, William Lee Jr.
Camponova, Michael Joseph
Capdepon, Paula Jean
Carmichael, Charles E. Jr.
Carpenter, Timothy Linn

Carter, David Marshall
Cartwright, David Glen
Carwile, George Frank III
Caviness, Terri Lynne
Cecerre, Teresa Lynn
Cefalu, Casheu
Chamseddine, Hussein Ali

Chancellor, William Danny
Chase, Amos
Cheatham, Norman C.
Childress, David Arthur
Chism, Nancy Jo
Cirlot, Anita Jeannie
Cissom, Lawanna June Harlow

Clark, Donna Louise
Clark, Melissa Mignon
Clarke, Stuart Holden
Clevenger, Melanie Lea
Cobb, Brian Keith
Coker, Patricia Kay
Coleman, James Michael

Coleman, Jill Kay
Coleman, Steve Hunter
Collins, Augustus Leon
Collins, David Gwyn
Colson, Angela Renee
Colson, Jeffrey
Cooper, Regina Carol

Corey, Janet Lynne
Corso, Michael Cruse
Cote, Andrew Fuente
Counce, Michael Nolen
Cousar, Billy James
Covington, George Rimmer
Cox, Marilyn Gay

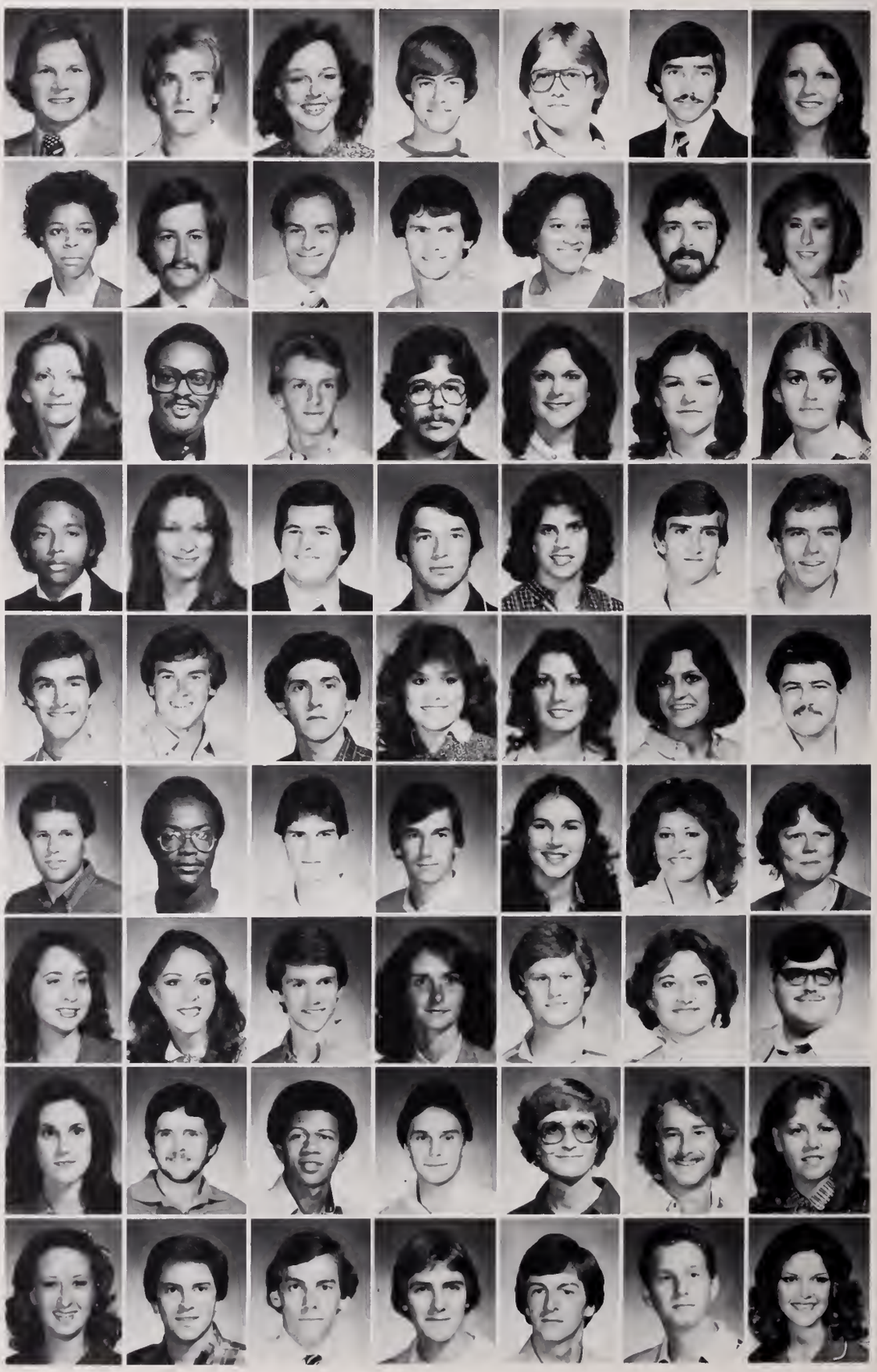

JUNIORS

Crabb, Cynthia Pounds
Crawford, Paula S.
Crawford, Renita Ann
Crews, Mary Lynn
Crim, William Jr.
Crislip, Kathleen Joy
Crumpton, Daniel F. III

Cullum, Del Braxton
Culp, Bruce Warren Jr.
Culpepper, Kay Nell
Cumberland, Bobby G.
Curtis, Carol Louise
Cutts, Teresa Fay
Dailey, Kathryn Glenda

Dalton, Sara John Mary
Dandridge, Johnny
Daniels, Marty Alan
Darnell, Deborah Kay
Daschka, Michelle Marie
Daugherty, David Lee
Daughtery, Kenneth R.

Davis, Cynthia Jan
Davis, Danny Claude
Davis, James Randall
Davis, Nancy Lorene
Dawkins, Michael Thomas
Dawson, Cynthia Ann
Dawson, Wayne Alexander Jr.

Deal, Roy Whit
Deeb, Hani Mohammad
Deere, Steven Bradley
Deming, Jamie
Denley, Lisa Dianne
Dent, Melanie Jane
Denton, Felicia Kim

JUNIORS

Deweese, Carmin E. W.
Diggs, Charles Mitchell
Dixon, Barry Darr
Dixon, Benny Ray
Dobbs, Robert Kerry
Dolan, Kathy Lyn
Dorroh, Sharla Jean

Dowdle, John Oliver
Drewery, Karen Lynn
Dunavant, Amy Jo
Dunbar, Timothy Alexander
Duncan, Dinah Lynne
Easom, Elisa Kay
Eaton, Paul Wesley

Eble, Kimberlee Ann
Ehemann, Lorna Mary
Eid, Saadallah
Eisenbeis, Patricia Lynn
El-Assad, Hassan Nahmoud
El-Chouli, Nazih Omar
El-Sarji, Ahmad Abbas

El-Tayech, Oussama Mahmoud
Elam, Candy Darlene
Emfinger, Rona Diane
Ethridge, Stephen Arthur
Evans, Catherine Elizabeth
Ezzeddine, Mohammad Ali
Faddoul, Wasef Rada

Farage, Donald Lee Jr.
Farrar, Mark
Farris, Margaret Victoria
Featherston, Chesterfield
Felks, Barbara Gale
Fewell, Jennifer McLane
Finnell, Rhonda Lynn

Fite, Martha Elizabeth
Floyd, Angela Sizette
Fogarty, William Marshall
Follin, Erin Anne
Fong, Teresa Louise
Ford, Betty Ann
Ford, Joy W.

Forester, Mitchell Andrew
Fortenberry, Emily A.
Fortune, Linda Gay
Foster, Dexter L.
Francis, Peter Kevin
Fraser, Sherri Elizabeth
Frazier, Joyce Ann

Frees, Mark Allen
Fulton, Lyman Avard III
Fung, Yin Chun
Furby, Ricky Joe
Furrh, James Brooke
Gaines, Yolaine Louise
Gardner, Diwayne Irvin

Gardner, Stephen Ellis
Garner, Richard Daniel
Gerrard, Tracie Guion
Giddy, Candace Denise
Gill, Thomas Joseph
Gillentine, Angela Dale
Gillom, Peggie Jean

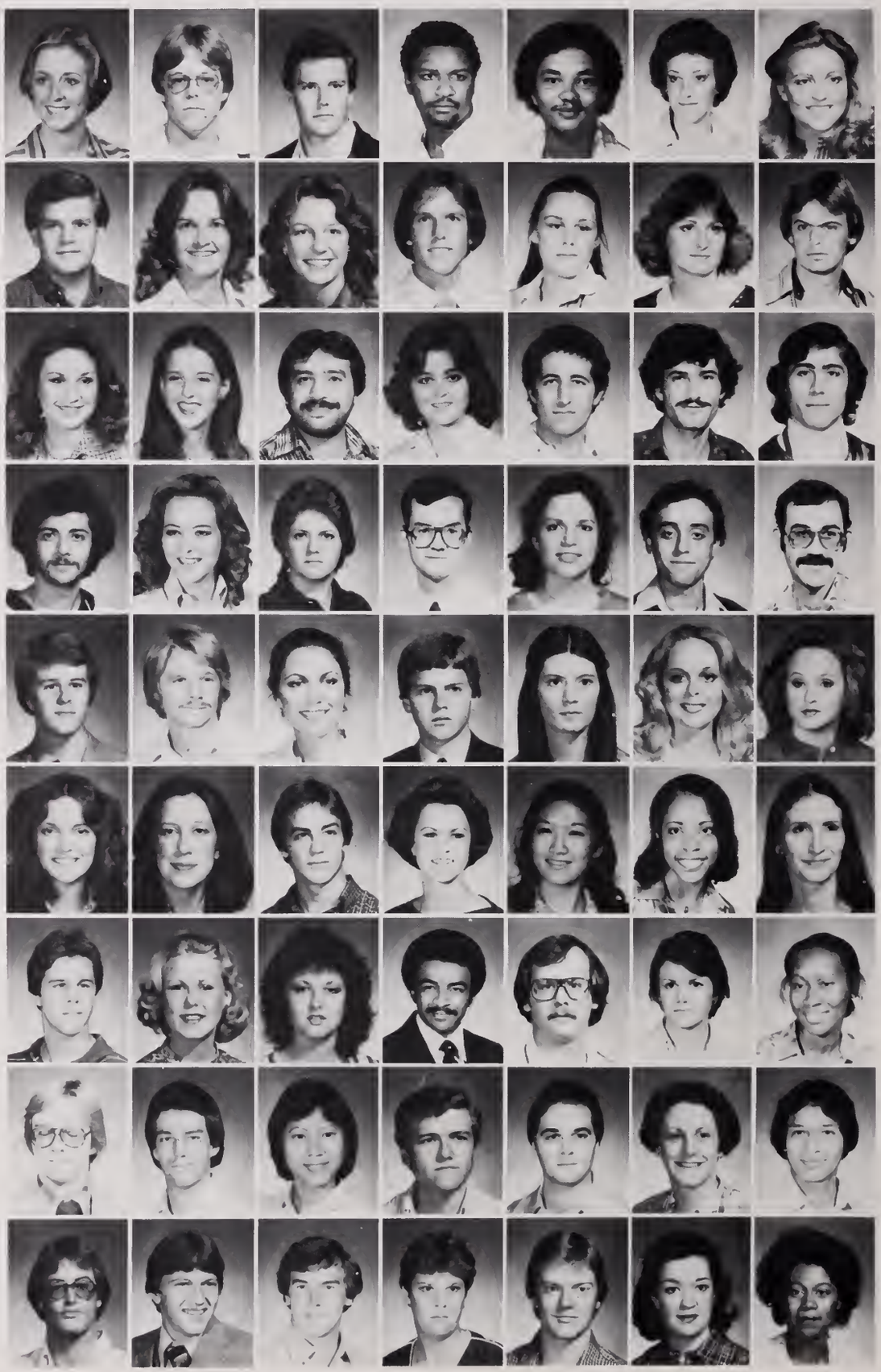

JUNIORS

Gin, Brenda Kay
Gipson, William Patrick
Glenn, John William
Goetz, Mary Louise
Goff, Sylvia Ann
Goldman, Karlen Lorene
Goliday, Jean Ann

Goodnite, Christy Lee
Goodsell, Carol Jo
Gordon, James Michael
Gosa, Robert Kirk
Goss, Brenda Ruth
Gowan, John Richard
Gowan, Margaret Grace

Gowdy, John Monroe III
Graham, David Wayne
Graham, Gwendolyn Tabb
Graham, Margaret Jean
Graham, Robert Samuel
Graham, Steven Wilson
Grant, Donald Powell

Grantham, Gaye Lynn
Grantham, Sarah Kathryn
Grass, Paul Rivers
Green, Connie
Green, Ricky Keith
Greenlee, Alice Jean
Greenlee, Edye Jean

Gregory, Scott Allen
Gressett, Donna Lea
Griffin, James I.
Griffin, John Shuler
Gugert, Michael Paul
Gullick, David Arnold
Gunartt, Naomi

JUNIORS

Guyse, Carolyn Jayne
Halawani, Jamal Abdul
Halfaker, Lori Marie
Hamilton, Janet Lee
Hamilton, Jean Carole
Hammock, Elizabeth Anne
Hannaford, Mark Mabry

Hanson, Jennifer Wilson
Harbison, Mark Bostick
Hardin, Beverly Jean
Harlow, Clifford John
Harris, Dianne
Harris, Dwight L.
Harris, Melinda Joyce

Harrison, James Michael
Harrison, John Caldwell
Harwell, Ann Taylor
Hawkins, Ricardo L.
Haynes, Donald
Hemenway, Richard Alan
Henick, Lisa Lynn

Henick, Melanie Carrie
Henry, Brenda Gail
Herrin, Beverly Ann
Hicks, Alfreida
Hicks, Frances Ruth
Hicks, Gwendolyn Ann
Higdon, Sondra Gayle

Hightower, Alicia Dianne
Hilliard, Alonzo
Hitt, Kevin Lewis
Hodges, Margaret Frances
Holland, Charles Mitchell
Holland, Cornelia
Holland, Jan Carol

Holley, Joseph Eugene Jr.
Holley, Robert Dean
Holliday, Homer Stephen
Holliday, Johnny Daniel
Hollingsworth, Pamela Lea
Hollocher, Robert William
Holloway, Helen Letitia

Holmstrom, Bryan Donald
Hood, Elizabeth Janelle
Horne, Olive Coker
Horton, Carolyn Ann
Hough, Tracy Lafaye
Howard, Tanya Renee
Howze, Betty Lynn

Hubbert, Michael Wayne
Huddleston, Jeffrey Vance
Hudgins, Mary Diane
Hurst, Charles Alfred
Hurst, James Joseph
Hurt, Susan Amanda
Hyde, Darrell Stephen

Hyde, David Lake
Iskandarani, Omar Taj
Ismail, Haidar
Ivy, Connie Diann
Ivy, Elizabeth Ann
Ivy, Maria
Jackson, Jean High

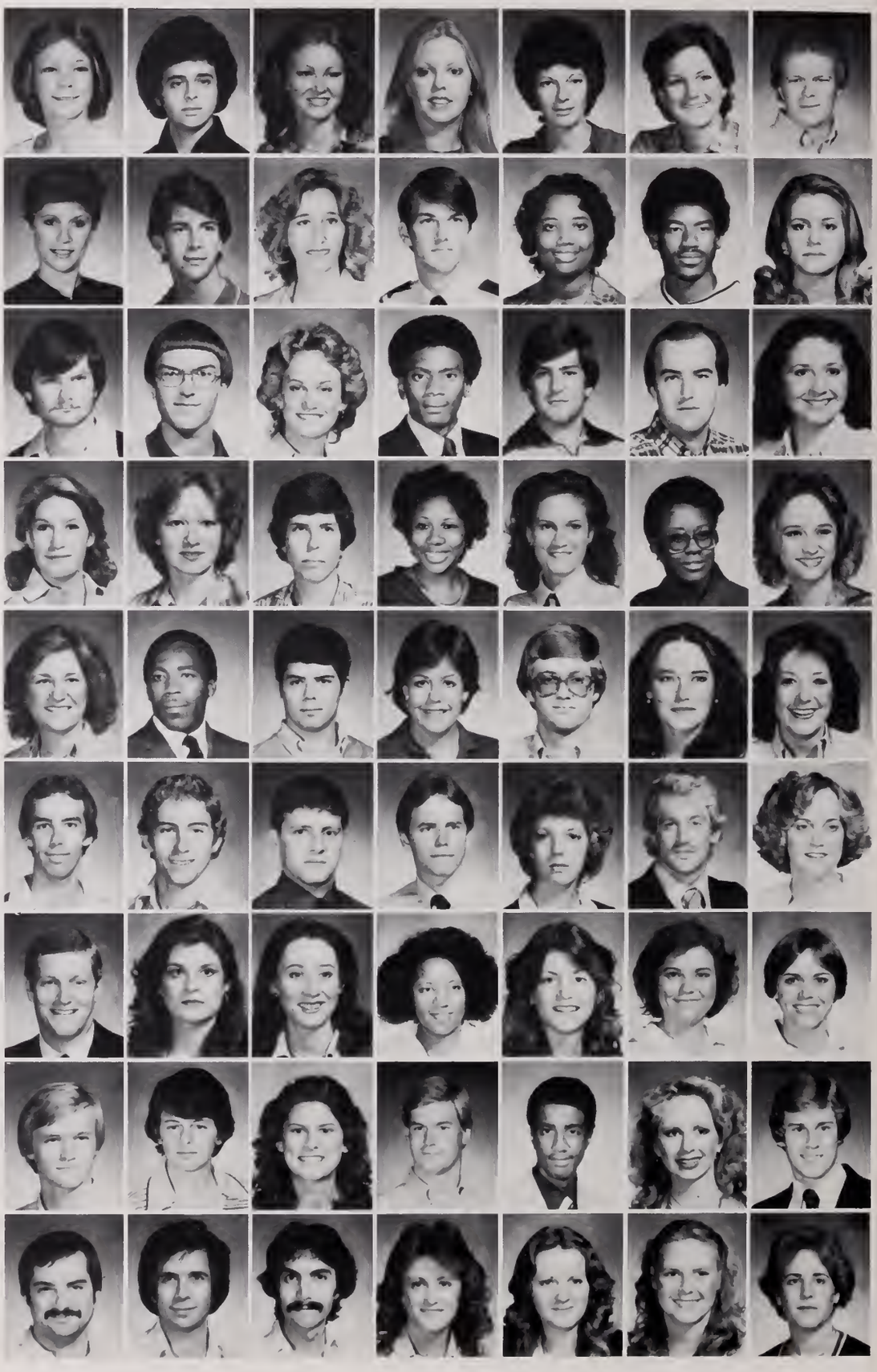

JUNIORS

Jackson, Nancy Eiland
Jackson, Shauneille C.
Jacobs, William Howard
Jarjoura, Semaan Tanios
Jarjoura, Toufic Tanios
Jaudon, Kathy Jo
Jenkins, Charles Michael

Joe, Janet Ann
Johns, Randall Glen
Johnson, Cynthia
Jolly, Thomas Elwyn Jr.
Jones, Christy Ann
Jones, Otis Lee
Jones, Robert Terrell

Joslin, Richard Mark
Kellum, David W.
Kelly, Thomas David
Kelly, Wanda Karen
Kendricks, Samuel Barr
Kennedy, Donald Keith
Kennedy, Laurie Elizabeth

Kinds, Merry Gail
King, Jimmy Dale
King, Kristie
King, Nell Moseley
King, Sandra Lou
Kisner, Donald Wayde
Knister, Susan Lynn

Knox, Ricky Allen
Kruger, Melissa Ann
Lamb, James Eric
Lancaster, Emily Love
Lann, Jeffery Lee
Latch, Kathy Annette
Lawrence, James Keith

JUNIORS

Lawrence, John Roland
Laymon, Quentin Robert
LeBlanc, Kelli Anne
Lee, Cynthia
Lee, Mihyang Lee
Lee, Thomas Hugh
Leech, Marsha Lynne

Lemmons, Billy Charles
Leonard, Susan Annette
Lewis, Jeffrey Neal
Lindsay, Tim Wayne
Lloyd, Donald James
Logan, Russell Jeffrey
Longmire, Joseph Yadon Jr.

Lott, Cecil Leon Jr.
Love, John W.
Lum, Adrienne Ann
Lundy, Deborah Sue
Lunsford, Jacquelyn G.
Luther, Donald L.
Madani, Mohammed T.H.

Mahaffey, Shari Cathryn
Maiden, Sheridan Wendell
Malone, Johnnie Lee
Manning, Clifford John
Manuel, Donna Leigh
Marks, Melody Kathryn
Marriam, Meri Jo Whitehead

Marsh, Kevin Robert
Marshall, Lisa Claire
Martin, Cathy Nannette
Martin, Cynthia Ann
Martin, John Trenton
Martin, Joseph Williams Jr.
Martin, Richard Carey

Martz, Dabney Jo
Mason, Randall Kenton
Massey, Cynthia Jeanine
Mathis, Melanie Carol
Mayes, Billy Glenn
Mazzanti, Karen Ann
McAfee, Steven Marcus

McAllister, Lorraine Anne
McBride, Jo Kathleen
McCarley, Pamela Anne
McCloskey, Candice Lynn
McClure, Susan Justin
McCluskey, Marilyn Meade
McCord, Nancy Lee

McCulloch, Ronnie Paul
McCullough, John David
McElroy, Robert Farley
McElroy, Toni Danise
McGee, Calvin Jeffery
McGee, Roy Douglas
McGinnis, James E.

McGraw, Mary Georgina
McHenry, Judy Lynn
McIntosh, Stanley Allen
McMahan, Merlynn Leigh
McMurchy, Martha Susan
McNeill, Beverly Lynn
McNutt, Melanie Dawn
McTaggart, Jacqueline Kay

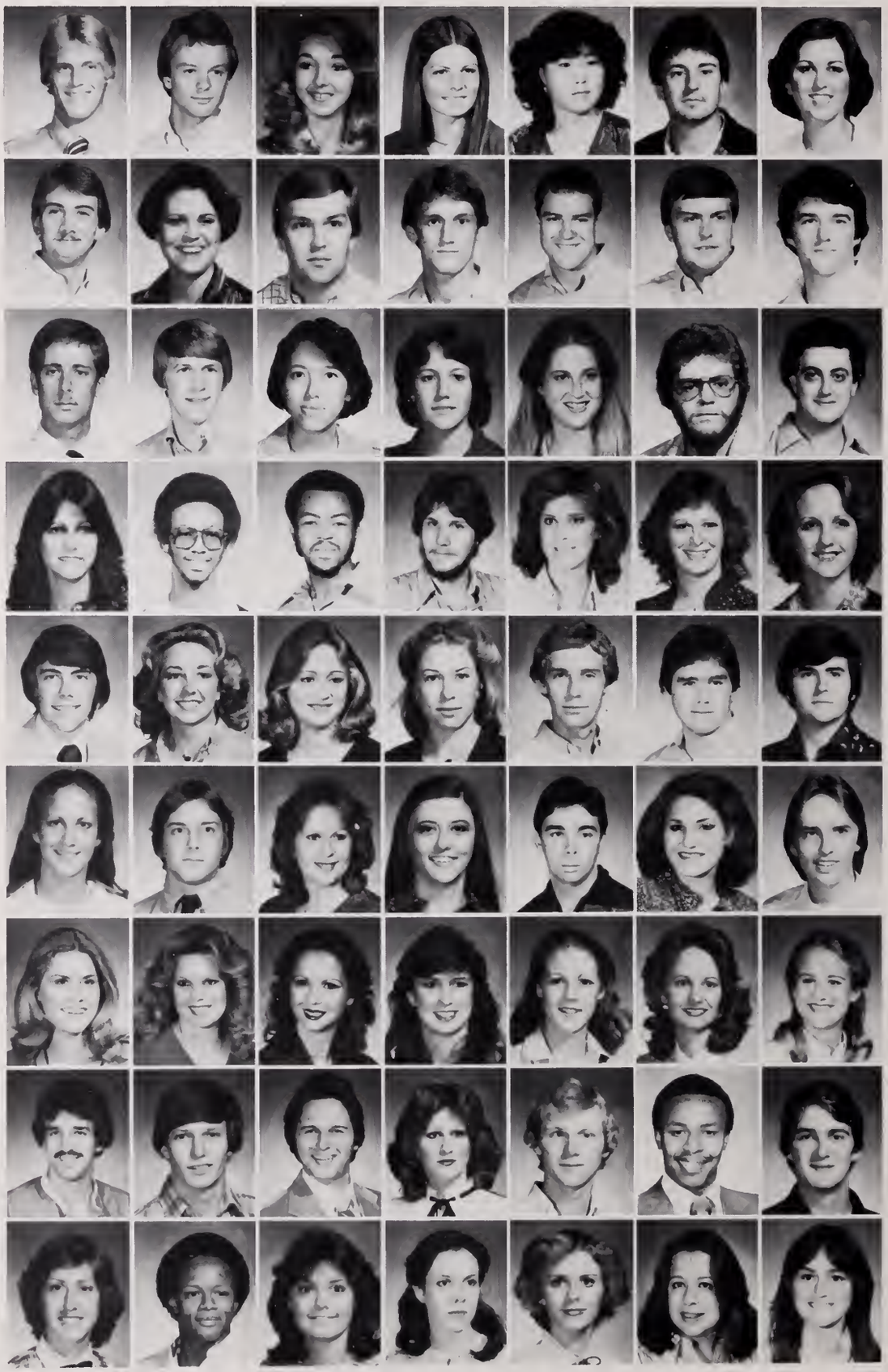

JUNIORS

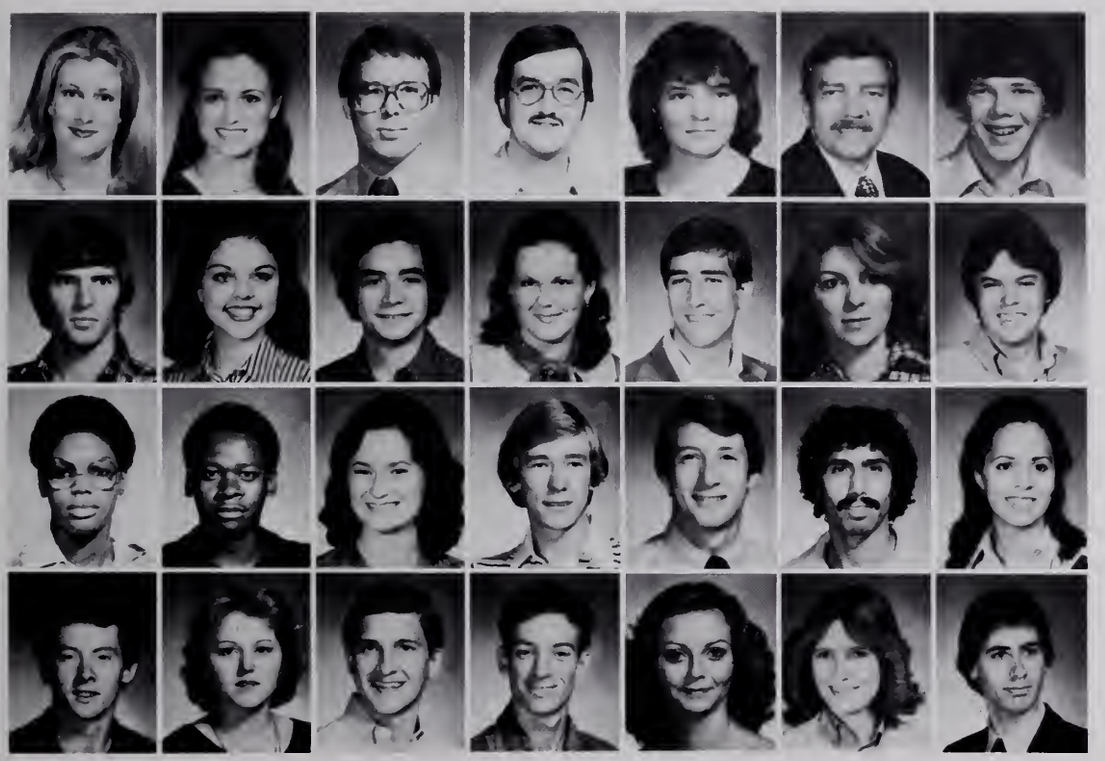

Meeks, Mary Evelyn
Megehee, Carol Murphey
Melvin, Frank Michael
Mercer, James Eugene
Messer, Patricia
Messer, Ralph Alexander
Metts, Kenneth Lee

Michael, Ronald Dale
Michel, Marguerite Robards
Michinaux, Antonio M.
Mikell, Betty Lynn
Miles, Wilson Coleman Jr.
Miller, Alyson Louise
Miller, Danny Lester

Miller, Debra Ruth
Miller, Norman Eugene
Miller, Tanya Anne
Millwood, Timothy Blane
Moak, Roger Alan
Mohammad, Ali T.
Montanez, Lourdes

Montgomery, Stephen Quay
Moore, Elizabeth Lee
Moore, Malcolm Sidney Jr.
Moore, Richard Cone Jr.
Morgan, Janell
Morgan, Jerry Ann
Morgan, Randy Gene

JUNIORS

Morris, Charles Lavern
Morris, Herbert Allen Jr.
Morris, Vicki Carol
Mounger, Henry H. Jr.
Mullins, Sarah Bush
Murdaugh, John Arthur
Murphy, Angela Hope

Murphy, Gregory Alan
Murphy, Michael John
Myers, Anne Polk
Myers, Gregory A.
Nader, Deborah Lynn
Najjar, Muffid
Nestor, Marsha Ayten

Newbaker, Mary Ann Price
Nganga, John Patrick
Nicholson, Aubrey Glenn
Nolden, Anna W.
Nolen, John Everett
Norsworthy, Derward T. Jr.
Northern, William Claude Jr.

Norwood, Eloise
Odom, Connie Marie
O'Hara, William Earl
Olson, Ramona Yvonne
O'Neal, James Parker
O'Neal, Laurie Lynn
Orr, Scott David

Osborne, Walter William Jr.
Ousley, Robert L.
Owen, Debra Lynn
Owens, Cynthia Blair
Palmer, Brian Marc
Pang, Randy Alan
Pardon, Joseph Lee

Parker, Ann Dubose
Paslay, Wendy Wall
Pass, Dora Ann
Patterson, Robert Raymond
Patton, Kevin Rush
Pearson, John Franklin
Peets, Randolph Dillon III

Pegues, Debora Ann
Pennington, Deborah Ann
Pennington, Rosemary
Person, Tana Jean
Petkovsek, Jeanene Marie
Philpot, Cliff H.
Pigott, Michael Eugene

Pinion, Betty Karen Hillhouse
Pitchford, Rosie Bell
Pitcock, Rae Marie
Pittman, Melanie
Pittman, Peggy Diane
Platt, Nanci Claire
Polk, Dora Elizabeth

Pope, Johnny Wayne
Portrey, Michael Joe
Posey, Mary Jacqueline
Powell, Paula Annette
Powers, Deborah Kay
Prather, Pamela
Price, Bettie Catherine

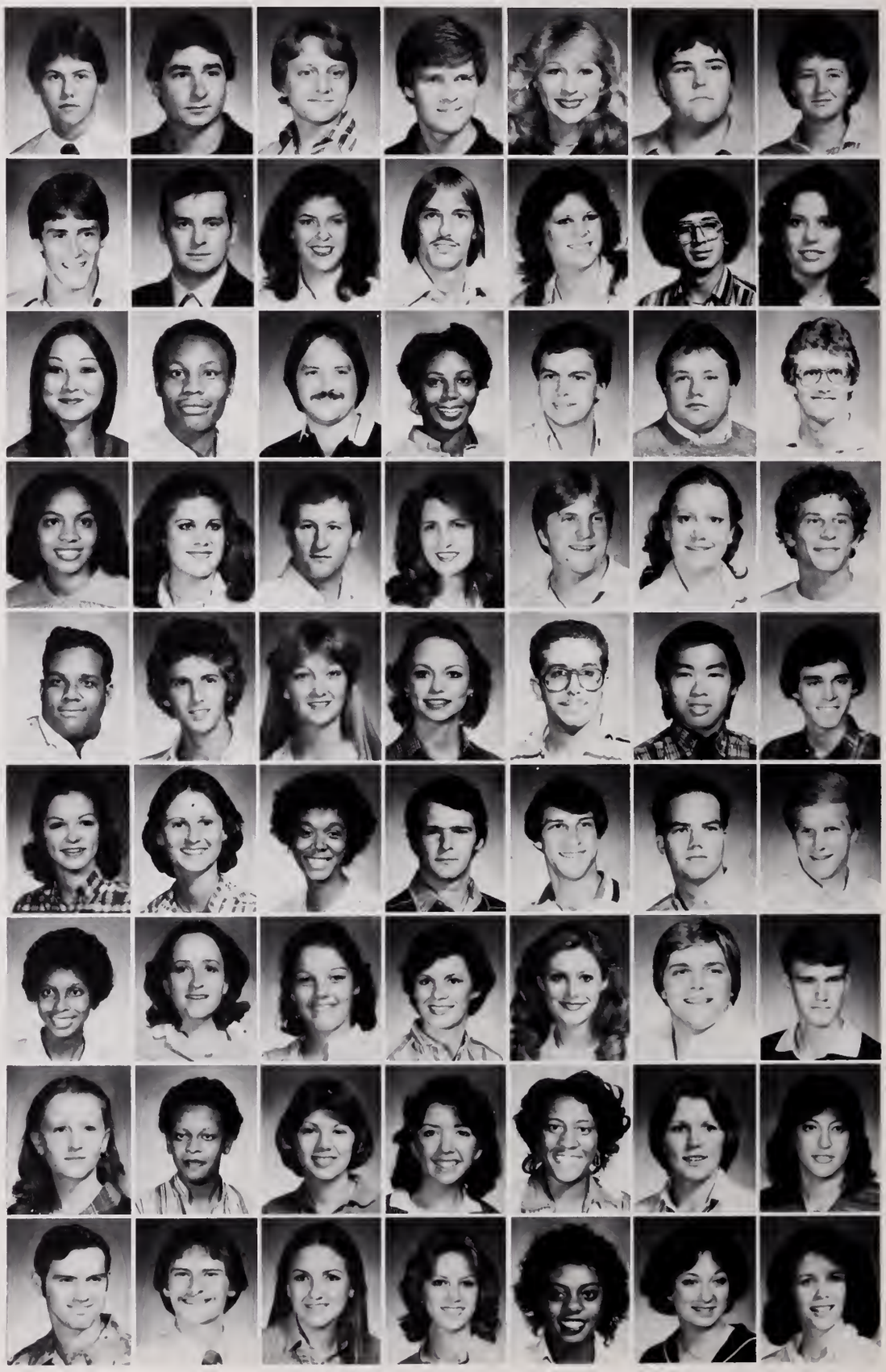

JUNIORS

Pritchard, Rice Cornick
Provenza, Margaret Rose
Pryor, David Wayne
Quillen, Jesse Wayne
Rasch, Richard Charles
Reese, Barbara Elizabeth
Renfro, Tracey Carol

Reno, Jerry Dean
Reynolds, Danny Eugene
Reynolds, Paul Dennis
Reynolds, Tanya Faye
Rice, Frank Oliver
Rich, Ronald Neal
Richard, Wallace Joseph Jr.

Rickles, James Franklin
Ridgway, Douglas Wallace
Rieser, Dorothy P.
Riley, Harriet Frances
Roane, Michael Lawford
Robbins, Karen Marie
Robbins, Robin Michelle

Roberts, Graham Lee
Robertson, Tory Lynne
Robinson, Fielding B. Jr.
Rodgers, Vallery Forbes
Roebuck, Karen Diane
Rogers, Sonya Denise
Roseberry, Marcia Melinda

JUNIORS

Ross, Melinda Ann
Ross, Nita Louise
Rowland, Virginia Morgan
Rubio, Monica Elizabeth
Rush, Linda Rose
Rushing, David Lee
Ryder, Stephen Kenneth

Samuels, Donald Gene
Sanford, Charles Russell
Sansing, David Gafoney Jr.
Sansing, Rebecca Faye
Savery, Robert Warren
Saxon, Teresa Jane
Scarborough, Ruth Lynette

Scarborough, Sidney Milton
Scardino, Angelyn Marie
Schmidt, Jeanne Anne
Scott, Anthony Wayne
Seale, Robert Louis
Sears, Angelea
Sears, Richard Haywood

Seawright, Norman Houston
Seckman, John Prescott
Seeger, Kevin David
Sellers, Bobby Newton Jr.
Senjer, Maan Salah
Senjer, Mohamad-Khalid S.
Shaar, Jamal Abdul Rahman

Shackelford, Allan Douglas
Shakir, Subhi Saed
Shamma'a, Nassif Elie
Shanklin, Mary Carol
Shannon, William W.
Sharp, Deanne Ruth
Sharp, Gary Wade

Sharpe, Debra Lynn
Shaw, Robert Sydney Jr.
Shaw, Steven Earl
Shaw, William Frederick
Sheffield, Gene Guild
Shelton, Sharon Lynn
Shepard, David Moore

Sherman, James John III
Sherrill, Linda Elaine
Shields, Beverly Carol
Shilan, Susan Patricia
Shirley, Margaret Lee
Sifawi, Nabil Sulyiman
Signa, Pearl Marie

Sikes, Donna Lynn
Sikora, Jeri Lynn
Simmons, Dianah Lynn
Simpson, Al Roson
Simpson, Lidell Mann
Sims, David Stacy
Sinquefield, Robert Steven

Slezak, Jason Nicholas
Smith, Brian Hamilton
Smith, Carol Gwen
Smith, Charles Myron
Smith, Emily Gay
Smith, Jerry Layne
Smith, Linda Lee

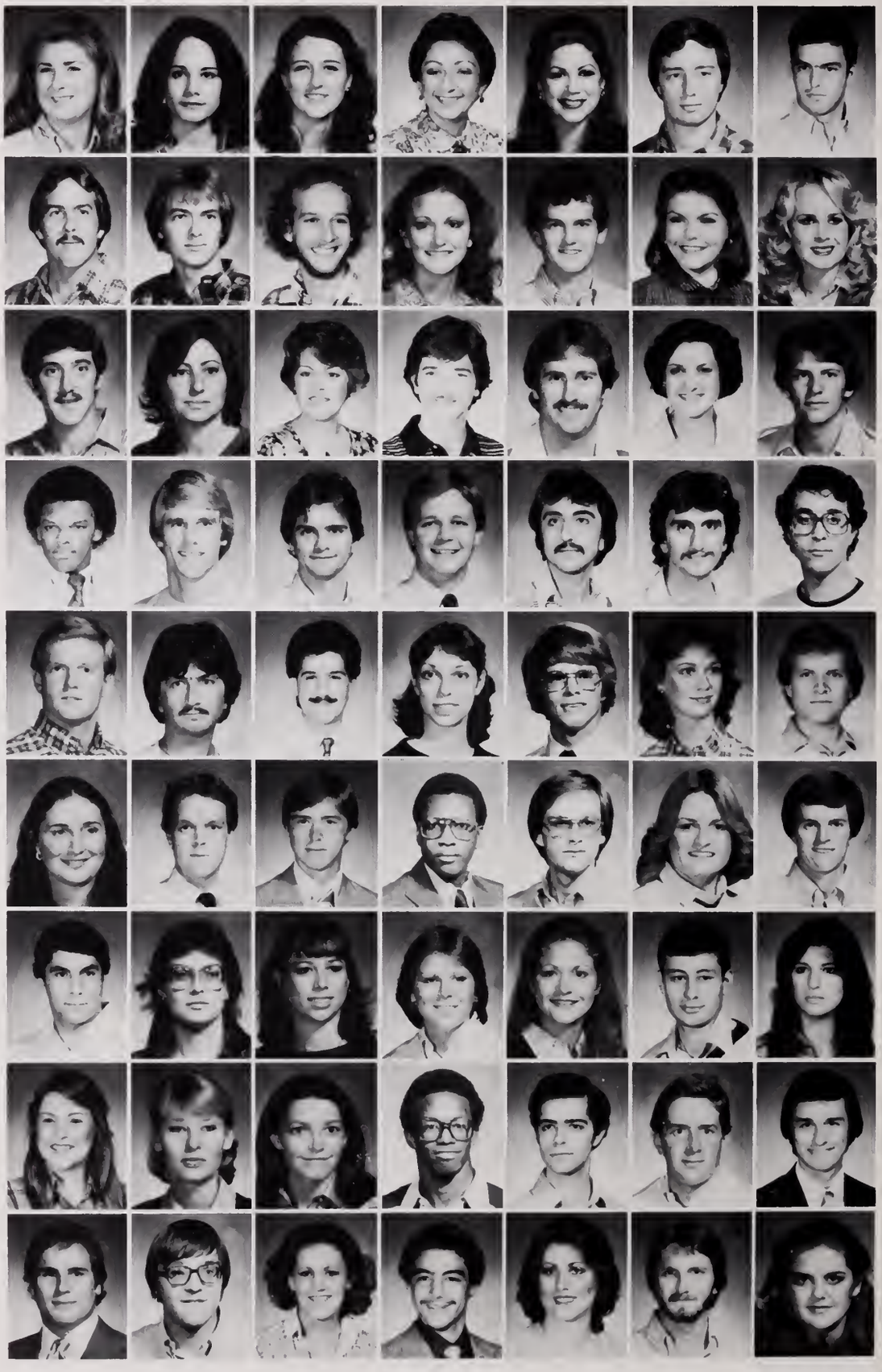

JUNIORS

Smith, Michael Lee
Smith, Susan Elizabeth
Smithson, Martha Ann
Sojourner, Susan P.
Southerland, Denise
Spain, Lula Frances
Sparks, Jean Marie

Spear, David Glenn
Sprecher, Lynn Frederick
Stacy, Suzanne
Stanford, Freda Joyce
Stanford, Patricia Ann
Steinke, Paul Edward
Stevens, Donna Lisa

Stewart, Gregory Mack
Stone, Sally Ann
Storey, Michael Albert
Story, Daniel Bobby II
Strachn, Linda Frances
Strickland, William Earl
Strobl, Glen Joseph

Sturdivant, Esther Mae
Sturgis, Kristen Colson
Sullivan, Judy Ethel
Sullivan, Michael Joseph
Sumners, Melinda Watson
Swan, Glen Howard
Taan, Mohamad Ali H.

JUNIORS

Tate, Albert Watson Jr.
Tate, Edwin Murray
Taylor, Donny Ray
Taylor, Mattie Mae
Taylor, Pamper Jean
Taylor, Robert Wayne
Thear, Chrysa Marie

Thomas, James Clifton III
Thomas, Tharnell Myron
Thompson, David Lee
Thompson, Phyllis Renee
Thompson, Sandra June
Thompson, Stephen Brittain
Timmons, Danny Carlton

Tims, Karen Jo
Todd, Jerry M.
Torkington, Richard Scott
Tortorelli, Louis Joseph
True, Robin Lyn
Turner, David Wayne
Turner, Lloyd A.

Turnipseed, Stephen Phillip
Tutor, Donna Kay
Twenhafel, Lori Jane
Twiss, Jon Douglas
Ulmer, Suzanne
Vance, Michael Christopher
Varner, Bonnie Lee

Varner, Samuel House
Veasey, Charles Larry
Wagner, Lanice Mary Logue
Waldrup, Royanne
Walker, Meredith Moore Jr.
Walker, Pamela Gail
Walker, Panesha Gale

Wallace, James Ervis Jr.
Wallace, Rickey L.
Walley, Scott Lindsey
Ward, Albert Manning
Ward, David Harold
Ward, Gregory Weatherford
Ward, Mark Austin

Washington, Keith
Watts, Dwayne Truhett
Weatherford, Christina
Webb, Freeman Devale
Webb, Mary Katherine
Weeks, Timothy Galen
Weir, Kenneth Frank

Welch, Bruce William
Wells, Terrell Eileen
Wells, William Paul
Welsch, Hilda Elizabeth
White, David Eugene
White, Linda Ann
White, Stacy Jonette

Whitsitt, Robert Edward
Whitten, James Gordon Jr.
Wiggers, John Charles
Wilbanks, Shanda Leigh
Williams, Amy Lou
Williams, Gail
Williams, Gwendolyn Ann

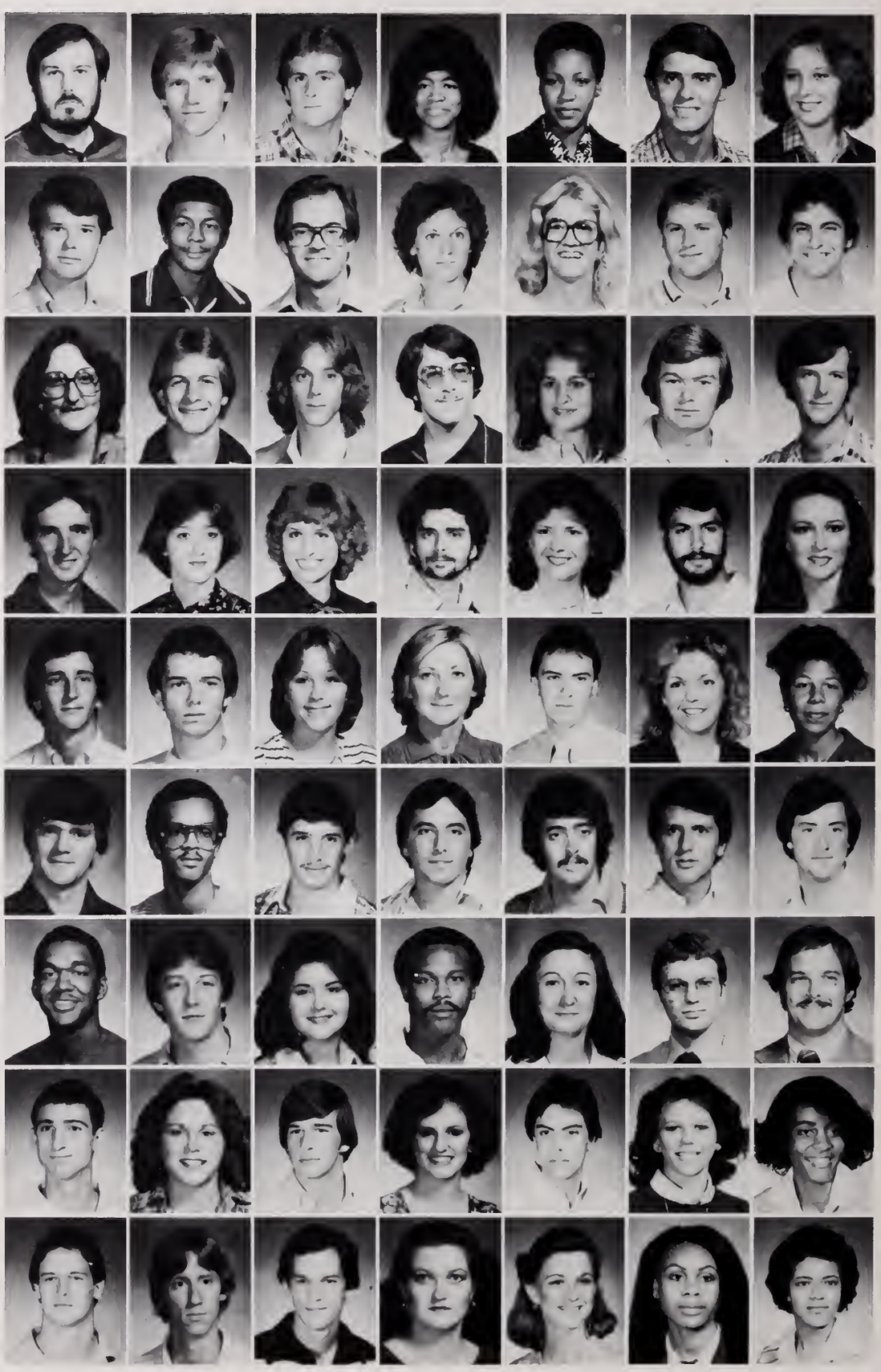

JUNIORS

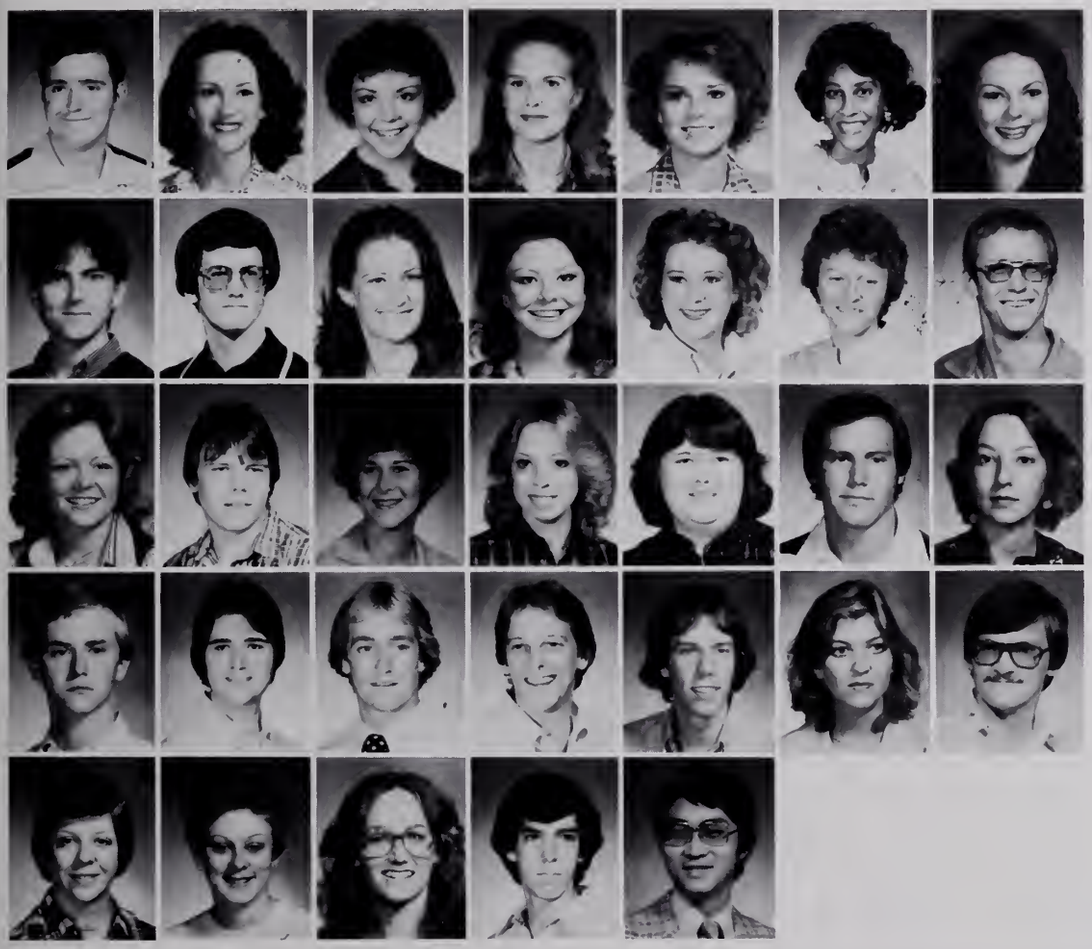

Williams, James Daniel
Williams, Jami Bean
Williams, Mary Patricia
Williams, Pamela Lanette
Williams, Tamra Lynne
Williamson, Loretta
Williamson, Mary Elizabeth

Williamson, Randall Earl
Wilson, Charles Lloyd
Wilson, Damaris Lynn
Wiltshire, Dixie Lee
Winkler, Elizabeth Jane
Winstead, Anita Carol
Winstead, Edward Carlton

Winters, Julie Lynn
Witcher, Ricky Wilson
Witt, Angela Jane
Witt, Kimberly Renee
Witt, Mary John
Wofford, William Earl
Womack, Marcia Louise

Woodall, Charles Jackson
Worthy, Paul Anthony
Wysor, Joseph Robert
Yarbrough, William Andrew
Yelverton, Joseph Ernest
Yerger, Mary Montague
Young, Jerry K.

Young, Kathryn Rucks
Young, Lisa Gayle
Youngblood, Barbary Yvonne
Yow, John Wesley
Yueh, Liang-Fu

SENIORS

Abraham, Lillian Elaine
Akers, Sharon
Al-Hajj, Ahmed Jamal
Al-Moghrabi, Ahmed Fouad
Alexander, Corena
Alexander, Oliver Donnell
Alizadeh, Asghar G.

Allen, Kathryn Lee
Altimier, Mark Andrew
Anaya, Ernesto Juan
Anderson, Ricky Dale
Anderson, Shawn Connelly
Arabi, Najib Mohamad
Arkadan, Abdulrahman Ahmad

Arnold, Harold Edward
Atkinson, Sally Ann
Austin, Lynda Caroline
Bain, Stephen Dale
Baker, James Esco Jr.
Baker, Kenneth Eugene
Baker, Micky Frank

Baldwin, Regina Moore
Barber, Gary Wayne
Barlok, Joseph Charles
Barnes, Stephen Dudley
Bartholomew, Judy Larraine Collins
Bartkiewicz, Luke Joseph
Barton, Michael Loyd

Batey, Harry Josseph
Beebe, Diane Kaye
Bell, Jennifer F.
Benard, Walter
Bennett, Gene Wellington
Bennett, James Evans
Bennett, Sally Eudy

Berry, Cindy Marie
Berry, John Chrestman
Berry, Paige Haynes
Bingham, Stephen Edward
Bishop, Ruby Gaye
Blackwell, Linda A.
Blake, James Steve

Blalack, John Wallace
Bounds, Eleanor Diane
Boxx, Meda Lynne
Boyd, James Jeffery
Boyd, Jenifer Leigh
Boykin, Michael Wayne
Brabec, William Charles

Bramlett, Lucienne Olivier
Brewer, Frederick D. Jr.
Bridges, Anne Lee
Bridges, Gary Allen
Browley, Myrtle Louise
Brown, Cheri Lynne
Brown, Edsel Jackson

Brown, Matthew Lamar
Brown, Susan Lamb
Brummett, Harold M.
Buchanan, Calvin Douglas
Bullard, Judith Anne
Bunns, Gwendolyn
Bunting, James Robertus Jr.

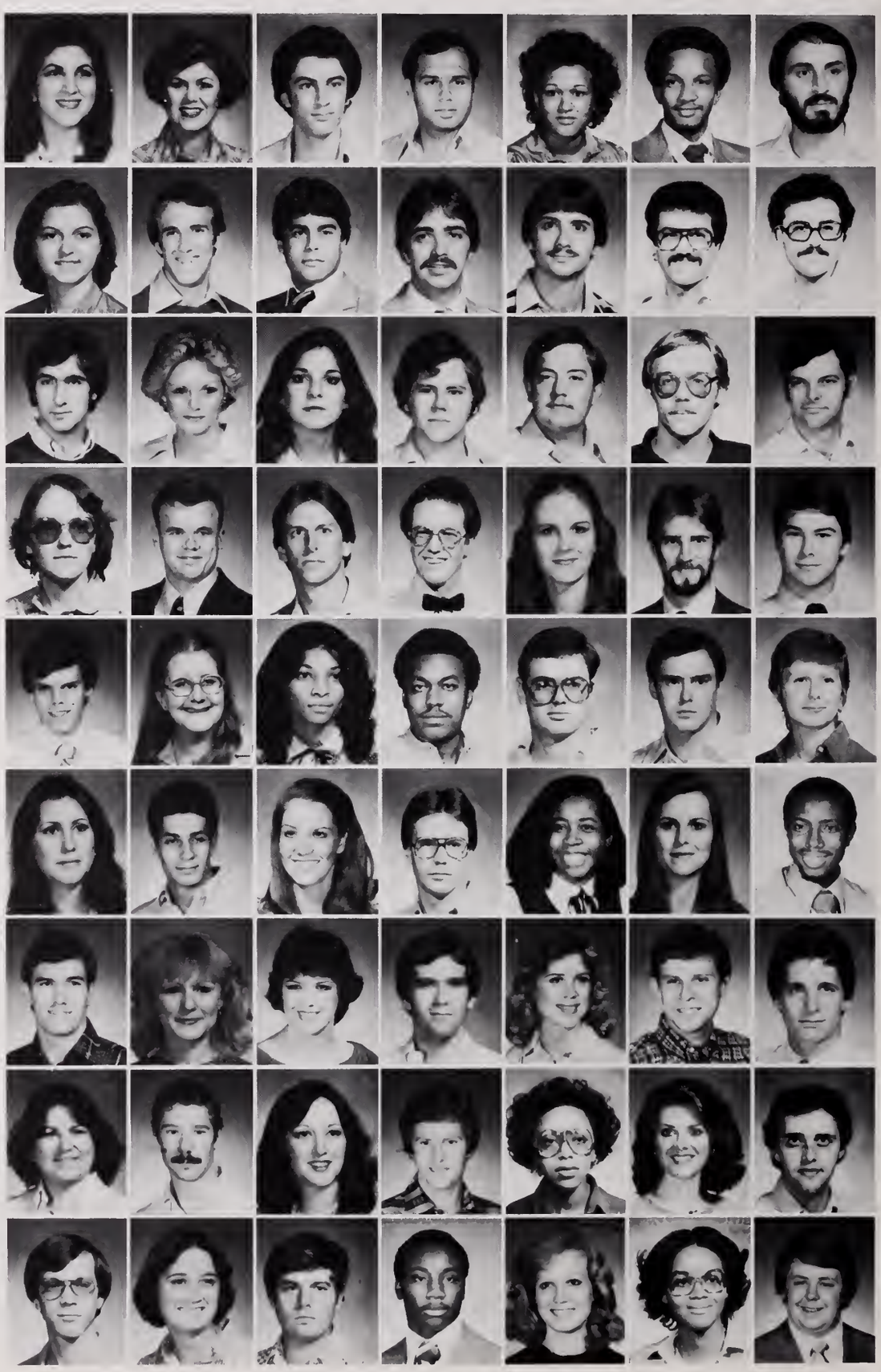

SENIORS

Burcham, Janet Renae
Burgess, Ricky Edward
Burke, Louise Allen
Butler, Robert Abernathy
Butler, Thomas Randle
Buys, Mark Talbot
Caldwell, James L. Jr.

Caldwell, Mary Claire
Calhoun, Jeffrey Wilton
Campbell, Joe Hand Jr.
Campbell, Michael Bernard
Cannon, Angela Renee
Carden, James Matthew
Carpenter, Elizabeth L.

Carty, Joseph Staffler
Cayson, Michael Edward
Chaffin, Julie Eileen
Chalk, David Alan
Chambers, John William Jr.
Chase, Alvin
Chen, Pei Ching

Chestnut, Dwight Bernard
Chow, Terri
Church, Robert Doughton
Cissom, Rickey
Clark, Juanita
Clasgens, Bradley Joseph
Clay, Marvin Earl

SENIORS

Cluck, Cathy Elaine
Cochran, Debora Elizabeth
Cochrane, Deborah Lynn
Coffey, Robert R.
Coleman, Vernies Maenettia
Collier, Elizabeth Gail
Collins, Calvin Eugene

Conaway, Linda Carol
Conoway, Marilyn Theresa
Cook, James Joseph
Cook, Karen Marline
Cook, Warren G.
Coquat, Zane Dee
Costner, Shawn Gordon

Crockett, Evelyn Gale
Crumby, Zoe Lynne
Cruse, Edith Jean
Cruse, William Neil
Culberson, Debra G.
Dailey, Betty Jane Betts
Dailey, Michael Allen

Dandridge, Yzonna
Daniel, Mary Leslie
Darby, Ronald Edward
Daskalos, John Blair
Daugherty, Benjamin G. III
Davis, Amy Jill
Davis, Fay Denese

Davis, John Frank
Dean, Thomas Murray
Deas, Michael Wayne
Debardeleben, Suzanne
Decota, William Royal
Decoursey, Kenneth Allen
Dedeaux, Waldon Alexander

SENIORS

Dekayie, Emmanuel E. K.
Delashmet, John Ingram Jr.
Dement, Susan Lynn
Derrick, Randy Lloyd
Dickard, Roslyn Sue
Dixon, Carlton Ruffin
Dixon, George Edward Jr.

Dobbs, Candice Maria
Dodd, John Edwin
Donahoe, Eric Hardy
Donald, Cynthia Pauline
Donnell, Sheila Ann
Doty, Patricia Anne
Duncan, Samuel James

Durfey, William Russel
Duvall, Sharon Dianne
Dye, Sylvia June
Easterling, Harvey Jay
Ederer, Elizabeth Ann
Edisen, Glenn Knute
Edwards, William Jr.

El-Assaad, Mohamad Mahmoud
El-Bobbo, Walid Mohamad
El-Hariri, Mohamed Saadl
Elder, Wanda Jane Bateman
Elion, Virginia Ann
Ellis, David K.
Emrick, Lauren Kay

English, Kathie Darlene
Evans, Angelia Gail
Evans, Elise Ann
Evans, Ellen Mary
Evans, Steven Lee
Ezenta, Elisha Chima
Fabris, Jon Michael

SENIORS

Farr, Valerie Ellen
Ferguson, Diane
Ferguson, Tommy Rogers
Finan, Paul William
Fischel, Laura Lea
Fletcher, David Eugene
Ford, Robert Keith

Ford, Sherry Lynn Richard
Forsythe, Patricia Lois
Fowler, Janice Corinne
Franks, Rosemary
Freeman, William Rodney
Fry, William Nall
Fuller, Donald Hall

Furr, Richard Kennedy
Garner, Rickey Dwayne
Garner, William L. Jr.
Gentry, Cheryl Anne
German, Constance M.
Ghattas, Adib Fares
Gho, Mary Catherine

Gholston, Rene A.
Gibson, Monica Leah Bell
Gibson, Robert Gregory Jr.
Glisson, Rebecca Ann
Gonzalez, Hector Enrique
Goodall, Laura Yancey
Gordon, Michael

Goudelock, Ila Nell
Goudelock, Wendell Wayne
Graham, Patricia Collins
Gressett, Caroline Sue
Griffin, Robbie Denise
Griffith, Ike C.
Grisham, Thomas James

Gulledge, Leigh Ann
Gustafson, Linda Jeanne
Guyton, James Lawrence
Haberman, Michael Bennett
Haick, Kimberly Beth
Hakawati, Ahmad Badaoui
Hale, Paula Rene

Hall, Candace Lynnette
Hall, Kenneth Larry
Hamie, Mahamoud Mustapha
Hammond, Alice Laird
Hammond, Lajuan Marie
Hammond, Martha Courtney
Hampton, Linda A.

Hanna, Hassan Jawdat
Harbin, Leon Caldwell III
Hardin, Kathy L.
Harding, William Waldorf
Hariri, Omar Mohammed
Harkins, Robert Michael
Harmon, Roy Franklin III

Harrington, Mary E. M.
Harris, Joyce Anne
Harrison, Phillip Alton
Harwell, Susan Beth
Hashem, Ahmed Mohamed
Hathaway, Susan Olivia
Haulk, Sharon Ardith

SENIORS

Havens, Denise Kay
Havens, Joey Dunn
Haycraft, James Ray
Heard, Robert Goodwyn
Henagan, Inga J.
Hicks, Herman
Hightshoe, Karla Kay

Hijazi, Toufic Mustapha
Hill, Michael Dean
Hill, Michael Harold
Hillhouse, Celia Denley
Hix, Carol Jean
Hocott, Kimberly Ann
Hoffman, Katherine Ann

Hogan, Connie Cyrena
Hoin, Jonathan Burton
Hollenbeck, Stanley Wade
Holliday, Robert Mitchell
Hood, Iris Renee
Hough, Janet Ann
House, Sandra Cornelia

Houston, Renita Gay
Howard, Carl Edward II
Howell, Leigh Ann
Howell, Vaughn Dale
Huch, Kim Marie
Humphries, James David
Hunter, Paula Adele

SENIORS

Hurley, Linda Joyce
Ihle, Brenda Kay
Irby, William Armstrong
Irvin, Debra Denise
Jackson, James Dougherty
Jackson, Marilynn
Jackson, Mary Jane McCarle

Jackson, Shirley Jean
Jarrell, Paul Gregory
Jaudon, Michael A.
Jenkins, Fannie Lee
Jenkins, Joedae Lavet
Jenkins, John Osmund
Joe, Raymond Hing

Johnson, Benton Cooper
Johnson, John Clemon
Johnson, Kathy Jan
Johnson, Kenneth Ray
Johnson, Michael Lynn
Johnson, Molly Elizabeth
Johnson, Sidney Albert

Johnston, Margaret Anne
Jolly, Angela Drue
Jones, Allen Gafford
Jones, Jennifer Alice
Jones, Nancy Marie
Jones, William Richard
Jordan, David Alan

Karroum, Khoder Mohamad
Kaston, Elie
Kay, Carol Ann Miller
Keeton, Paula Kaye
Kendrick, Maray Treg
Kennedy, Connie Renae
Kennedy, Scotty Dwight

SENIORS

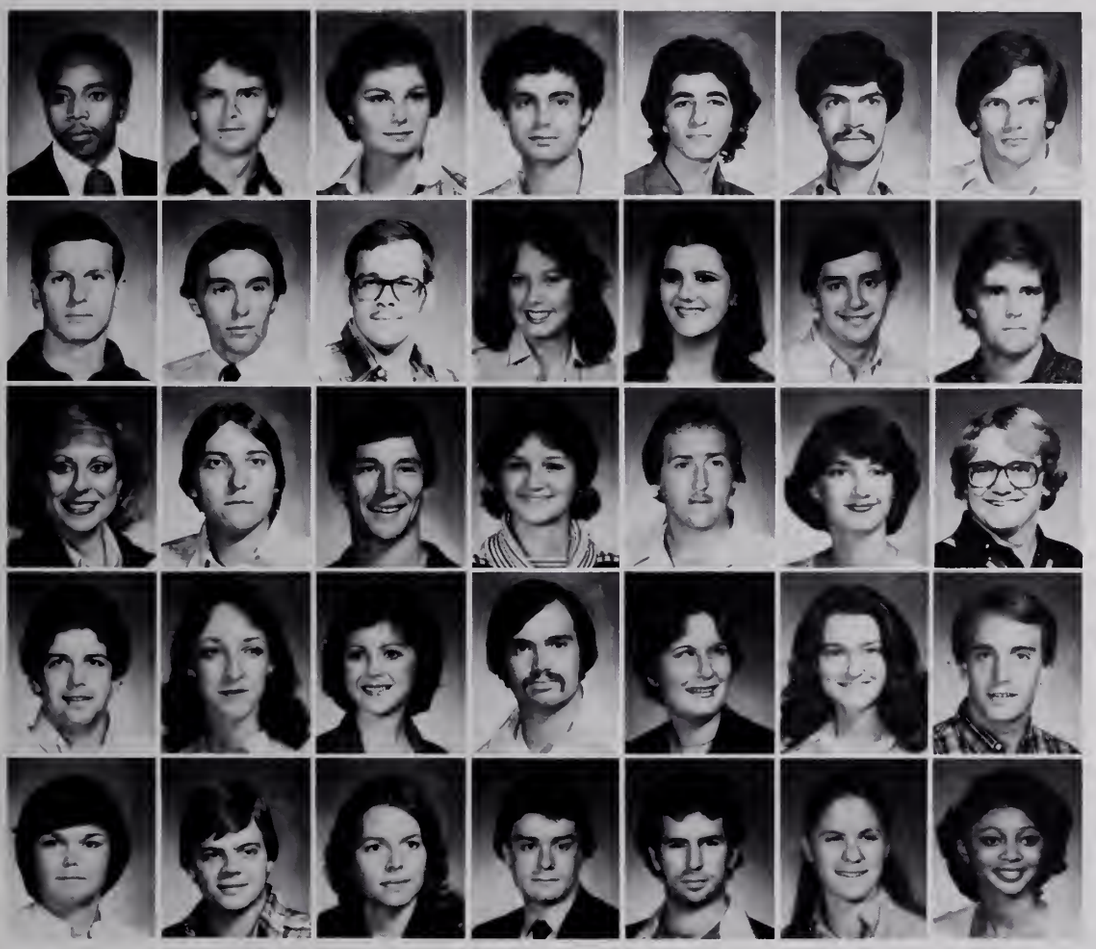

Kennell, Harold
Kennerly, John Russell
Kent, Theresa Lynn
Khalil, Hanna Tannous
Khattab, Mahmoud Saleh
Khazem, Nabil Ali
King, John Mark

King, Robert David
Kittrell, Haldon James
Klimetz, Paul Daniel
Knight, Elizabeth Carr Williams
Knight, Sylvia Rene
Knight, William Van Jr.
Knowlton, Paul Clapp Jr.

Koski, Laura Leigh
Kostelny, Omar Benedict
Kruger, Charles Baxter
Kuehn, Mary Evelyn
Kuntz, Thomas Wayne
Lamb, Cynthia Suzanne
Lamb, James Leon

Lammons, Jerry Eugene
Lancaster, Linda Gale
Land, Martha Louise
Lantz, Allen Dean Jr.
Lawrence, Martha Denise
Lawton, Rita Kaye
Lear, James Hamilton

Ledbetter, Lecia Renee
Ledbetter, Thomas Frank
Lee, Julia Patricia
Lee, Steven Ralph
Leguin, Jack M. Jr.
Leon, Angelina Cecilia
Lesueur, Carol Louise

SENIORS

Lewis, Beverly Lea
Lewis, William Mark
Little, Melvin
Little, Sherri Lynn
Little, Thomas Micheal
Lo Hon, Wai
Lococo, Joseph Anthony

Long, Judith Gail
Lovelace, Lisa Karen
Luckett, Brenda Renee
Malone, David Jackson
Marchand, Thomas Winter
Martin, David Stiles
Martin, Michael Alton

Martin, Steven James
Mathews, Sherri Darlene
McBride, Douglas S.
McClain, Harvey Lee
McClendon, Burwell B. III
McCullen, Margaret Page
McCullough, Rosalie

McDaniel, James Edward
McFerrin, Sherry Suzette
McGuire, Cheryl Kate
McGuire, Sara Marie
McKellar, Pamela Anita
McKenzie, Johnny Lee
McLarty, Hermine Herring

McLeod, Mary Clyde
McMillin, Mary Elizabeth
McMurray, Michael Brent
McRoberts, Maury E.
Meek, Paula Denise
Mercier, Douglas Gerald
Meredith, Grace

Merritt, Hugh Nicholas
Messer, John O'Neil
Messer, Phillip Steven
Miles, Vernon Benet
Miller, Albert H.
Miller, Daniel Whitten
Miller, Ellen Marie Davis

Miller, Lacie Elizabeth
Miller, Philip Keith
Miller, Terri Lynn
Mitchell, Jan
Mitchell, Matthew Buckner
Mitchell, Michael Joel
Mitchell, Nancy Forrester

Mixon, John Barry
Mize, Barbara Leigh Conlee
Mohamed, Susan Carol
Monk, Linda Renee
Moore, Jayme Phillips
Moorhead, Jennifer Lynn
Moran, Ethel Russell

Morgan, Diana Gay
Morris, Cathy Ann
Morrison, Michael Lavon
Morson, Joanna R.
Moss, Harvey Dwight
Moss, Lee Joy
Mullins, Judy Carol

SENIORS

Murphree, Bobbie Gail
Murphy, Manney
Myers, David Fant
Myers, Thomas William
Myles, Wayne Everett
Nash, Catherine Denise Waddel
Nave, Mark Lee

Ndefo, Louis Atuanya
Neal, Marta Dee
Nguyen, Mai Thi
Nicholas, John Adams II
Nichols, Joe David
Nichols, Vincent Bernard
Nicholson, Debra Jean

Norman, Emily June
Nwanonenyi, Alphonsus I.
O'Neal, Nathaniel M. Jr.
Ozborn, James Kenneth II
Palmer, Carol Clare
Palmieri, Dana Ann
Partridge, Steven Wayne

Patterson, Patti Jeanette
Patton, Richard Allen
Payne, Billie Charles
Peacock, Carol A.
Pearson, Mark Mills
Pendleton, Edmund Alan
Pettis, Everlean

SENIORS

Phillips, Julie Gray
Phillips, Mark Theodore
Pierce, Michael George
Pirtle, Jeanann
Ploski, Edward Patrick
Pomeranz, Michael Buckeye
Ponder, Randall Dean

Porter, Lee Ann
Potts, Virginia Gayle
Pounds, Cynthia Lynn
Powell, Julius Ernest
Prather, William David
Prevost, Durenda Lee
Pulliam, Marilyn Patricia

Punshon, Janice Ann
Purser, Lisa Gayle
Quin, Molly Melinda
Raines, Deborah Kaye
Ramage, Martis Donald Jr.
Ramsey, Michael Christopher
Ray, Van Kyle

Ray, Wanda Gene
Reeves, Cintealia Paige
Rice, Annie Lee
Ridgway, Louis Ernest
Riley, Felecia Lynne
Rives, Julian Wray
Roberson, Robert Lynn

Roberts, Joann Marie
Roberts, John Burns II
Roberts, Richard Steve
Robertson, Calvin Edward
Robinson, Alicia
Robinson, George Ivan
Rogers, Mary Kirkpatrick

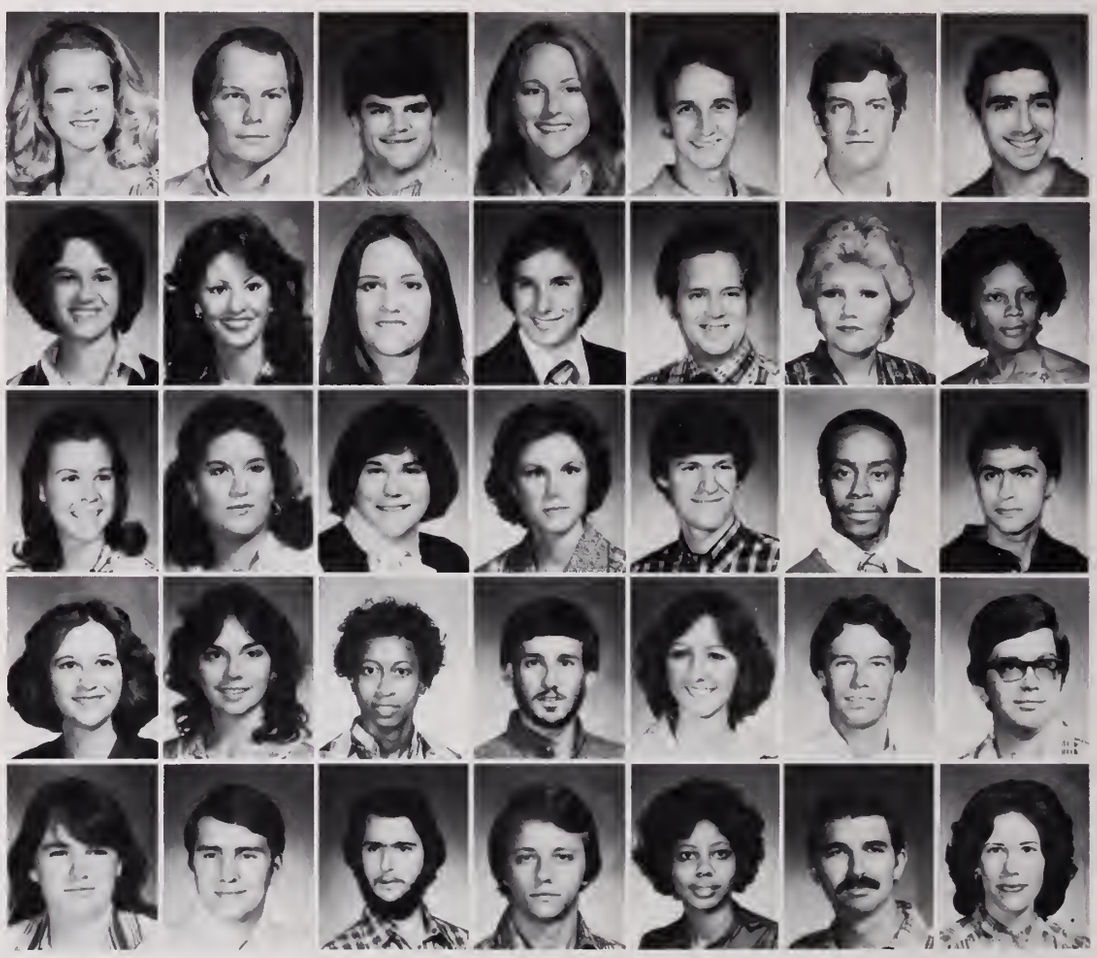

SENIORS

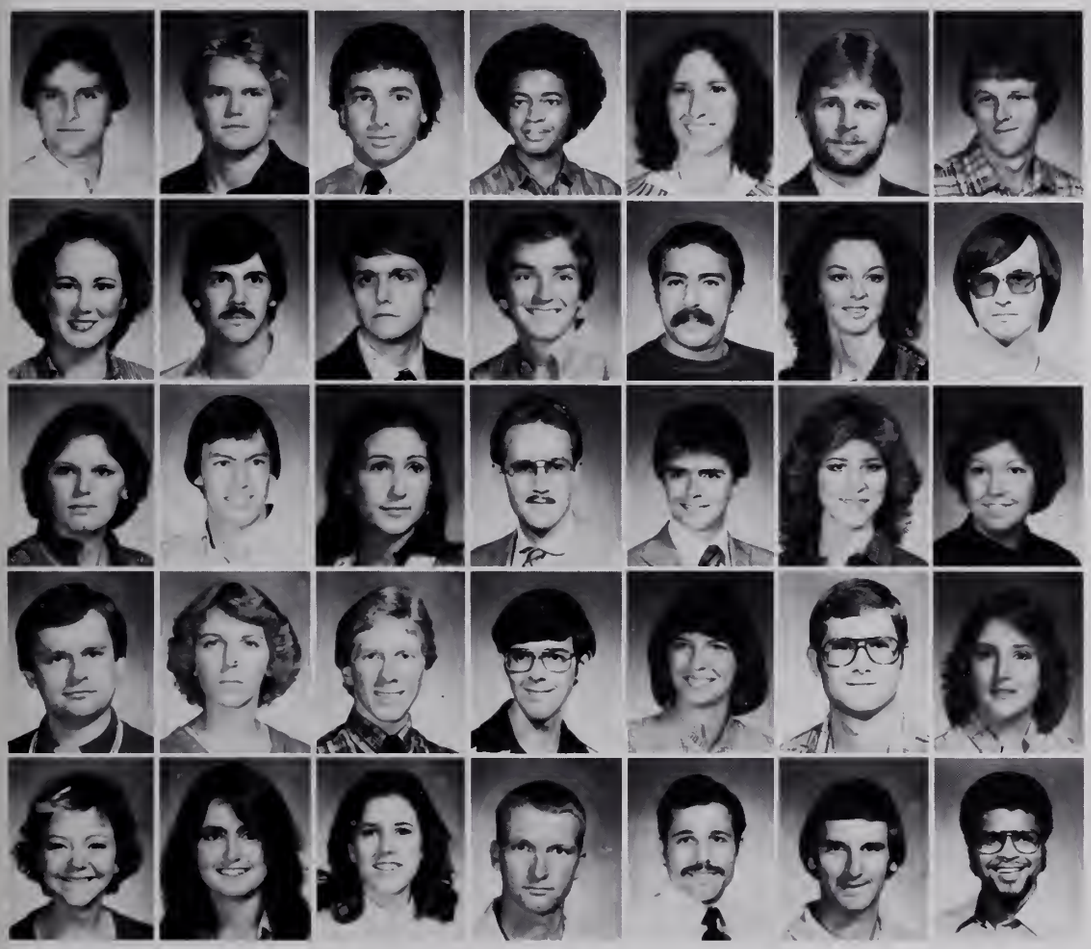

Rogers, William Eugene
Roop, William Henry Jr.
Rossetti, James Thomas
Rucker, Gwendolyn Faye
Runnels, Rhona Sheryil Alter
Russell, Henry Ellis
Russell, Nathan Sans

Russell, Pearl Kathreyn
Russell, Ronald Wayne
Russell, Stephen Blaine
Rylee, John Michael
Saffieddine, Imad
Sandefer, Janet Lee
Sanders, Gail Charles

Saul, Phyllis Rae
Scarbrough, William David
Schaff, Jeanne Marie
Schaffenburg, Paul Carlos
Scott, Jeffery Marion
Seat, Candace Jean
Senf, Melanie Lee

Sexton, Michael Wayne
Shackelford, Lee Ann
Sharman, William Robert
Sharp, Benny Wayne
Shaw, Barbara Jeanne Crouch
Shaw, Charles Calvin
Shedrick, Jennifer Ann

Short, Mary Lucinda
Simmons, Debbie Ruth
Sirera, Julie Lynn
Skinner, Michael Timothy
Slim, Hussein Abdallah
Sloan, Robert Gray
Smith, Edwin Bernard

SENIORS

Smith, Lisa Anne
Smith, Luster
Smith, Robert Powell
Smith, Sue Ellen
Smith, Vanessa
Smith, Victoria Elaine
Smith, William Leslie

Smith, Winston
Speakman, Johnnie Faye
Spicer, Susan Stewart
Stacy, Paul Ellis
Stamps, Nancy Jo
Stauddy, James Robert
Stennett, Thomas Ricky

Stephens, Debora Sue
Stephens, William Daniel
Stewart, Betina
Stone, Maisy Lucille
Stone, Reuben Harper
Stover, Delmar Dean Jr.
Stroud, John Busby

Stubblefield, Yolanda Lynn
Suggs, Deborah Jo
Sullivan, David Wayne
Sullivan, Timothy Dean
Swaim, Kenneth Collins
Swims, Dorothy Lynette
Syvertsen, Diana Lynn

Takkouche, M. Salim
Tal, Hassan Chafic
Tanner, Brenda Kay
Tanner, Hugh Earl
Taylor, Joann
Taylor, Willyn
Terney, William Stephen Jr.

Thompson, Cynthia Clarice
Thompson, William Carl
Tindal, Elizabeth Ann
Tolar, John Edwin
Tolley, Elizabeth C.
Treutel, David Allen Jr.
Tucker, James Martin

Tullos, Cynthia Dawn
Turner, Richard Gale
Umfress, Vivian Jane
Varner, David Arthur
Vassar, Matthew William
Wade, John Ernest Jr.
Waggoner, Daniel Floyd

Wagner, Celia Marie
Walker, Maia Marie
Wall, Cynthia Annette
Walsh, David Erick
Walters, Steven Lawson
Ward, William Tharpe
Weaver, Rebecca Sue

Webb, Arthur Irvin
Webb, Wanda J.
Weisling, Linda Joy
Welti, Conrad Jeffrey
West, Karen F.
West, Lewis Albert III
White, Clinton Brownlee

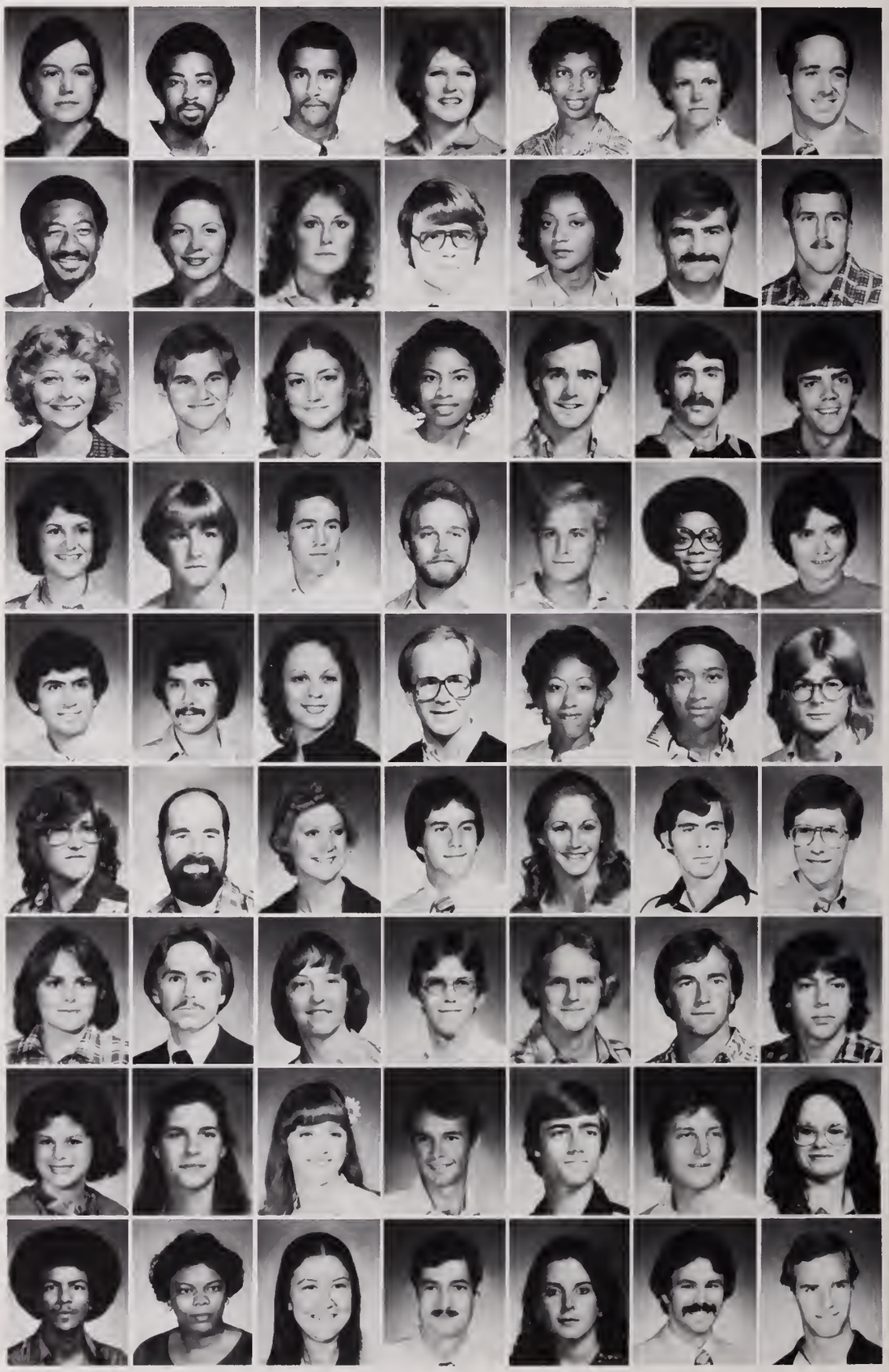

SENIORS

White, Johnnie Mae
White, Linda Carol
White, Martha Marie
White, Rebecca Beth
Whitehead, Jimmy Lane
Wiles, Reatha E. M.
Wilkinson, Melanie Grey

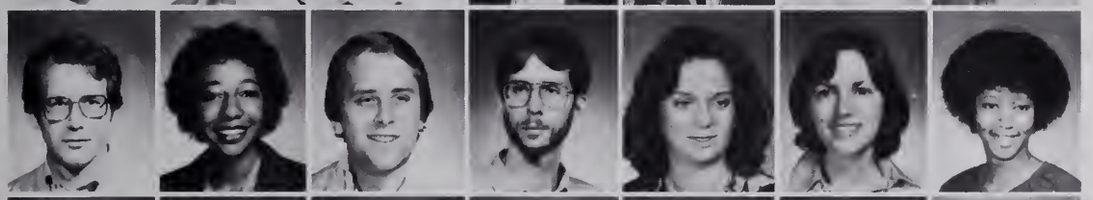

Williams, Dan Glenn
Williams, Darlene Maria
Williams, Granville Howell
Williams, Harold James
Williams, Kathy Johnson
Williams, Mary Martha
Willingham, Barbara Ann

Wills, Cathy Ann
Wilson, Billy Rex Jr.
Windham, Rickey Leland
Wood, Anita Jo
Wood, Dorothy Lee
Woodruff, Mary Reid
Woods, Brenda Barnard

Woods, Ronald Keith
Woodward, Lori Diane
Wortham, Ella Denise
Wright, Patricia Jo
Yarbrough, Bebe Shawn
Young, Randall Earl
Young, Robin Lane
Zeringer, Eric Paul

PHARMACY

Akers, Greg
Albritton, Steve
Archer, Susan
Austin, Yvette
Baker, Christy
Barrett, Charles
Beckham, Judy

Bennett, Trent
Berry, William
Blakeney, Charlton
Boatwright, Laura
Bolton, Jan
Bowles, Jack
Bradley, Jane Ellen

Bradshaw, Pamela
Branton, Rebecca
Bridges, Eileen
Brock, Janet
Brown, Charles
Brown, Lawanda
Brown, Martha

Bruister, Carroll
Brumfield, Gwen
Bryant, Charles
Bullock, Tommy
Calvert, Randy
Carroll, Deborah
Carter, David

Chance, Rickey
Chu, Grace
Clark, Kenneth
Cook, Anthony
Cooley, James
Craven, Rocky
Crawford, Gail

Crumbley, Joseph
Cuellar, Imelda
Cummings, Don
Curtis, Joan
Davidson, Joanne
Diane, Davis
Davis, Irma Self

Davis, John
Dawson, Gary
Dillard, Ilene
Dossett, Keith
Dykes, David
Edwards, Cathy
Elliott, Roswietha

Ertle, Marilyn
Evans, Greg
Everett, Lisa
Ezell, Jackie
Fancher, Mary Jo
Ferguson, Connie
Fiveash, Melvin

Frashier, Alan
Fuller, Ede
Fulper, David
Gandy, Juania
Gee, William, II
Gilmer, Patra
Ginn, Bobert

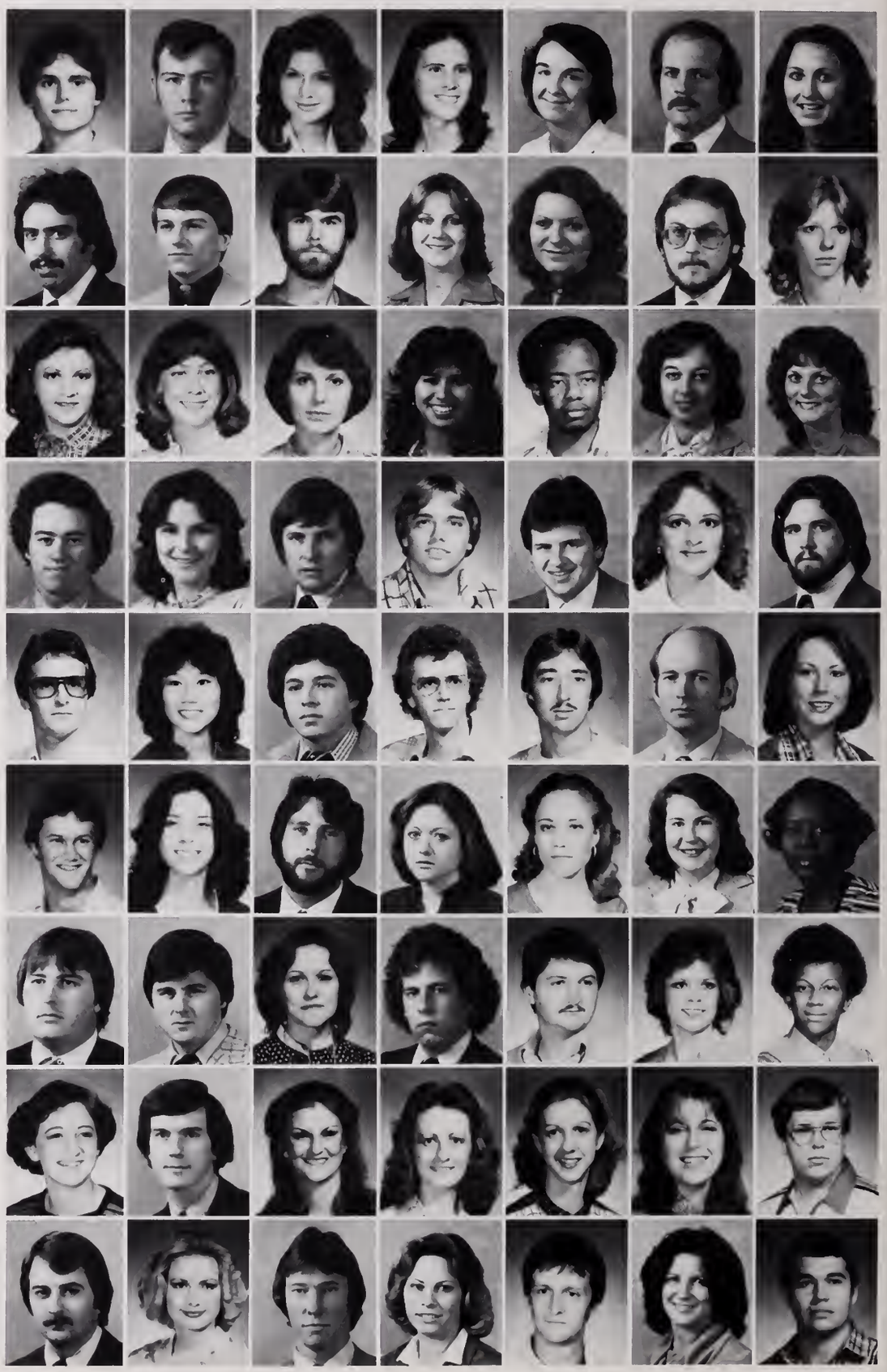

PHARMACY

Hanson, Jim
Harrison, Emily
Hathorn, Gail
Hays, Virginia
Hester, Peggy
Ho, Eric
Holder, Joseph

Holleman, Martha
Honea, Denise
Hunt, John
Irby, Betty
Jackson, Cynthia
Jackson, Gary
Jelks, James

PHARMACY

Johns, Vicki
Johnson, Wilma
Jones, Jennifer G.
Kaufman, Kim
Kemp, Johnnie
Kidd, Deborah
Kilpatrick, Willis

Lee, Dee Kelly
Lence, Ken
Linton, Vickie
Loden, Kathy
Luk, Benjamin
Luke, Virginia
Marler, Cathy

Martin, Kenneth
Maxcy, Clyde
McCaskill, Barry
McKay, Donald
McKee, Susan
McMellon, Steve
Mills, Jean

Mills, Margaret
Mills, Rhonda
Mitchell, Connie
Mix, Terry
Moffett, Michael
Murray, Kenny
Myrick, Marsha

Napier, Ramon
Newbaker, David
Nichols, Karla
Norfleet, Beth
Parker, Ricky
Parker, Tamara
Payne, Karen

Pee, Pamela
Peebles, Ron
Phillips, Michael
Pittman, James
Poole, Glenda
Prather, Lydia
Preston, Robert

Pridgen, Robert
Quon, Helen
Reves, Dennie
Roberts, Glenn
Rush, Janet
Samuelson, Wesley
Sanders, Larry

Sanders, Vickie
Schroeder, Shellie
Seto, Kin
Shields, Tommy
Shuler, Diane
Simmons, Ann
Skinner, Mary

Smith, Jim
Stamps, Tim
Stokes, Amba
Stubblefield, Terry
Sturgeon, Joseph
Sullivan, Valerie
Sutherland, Susan

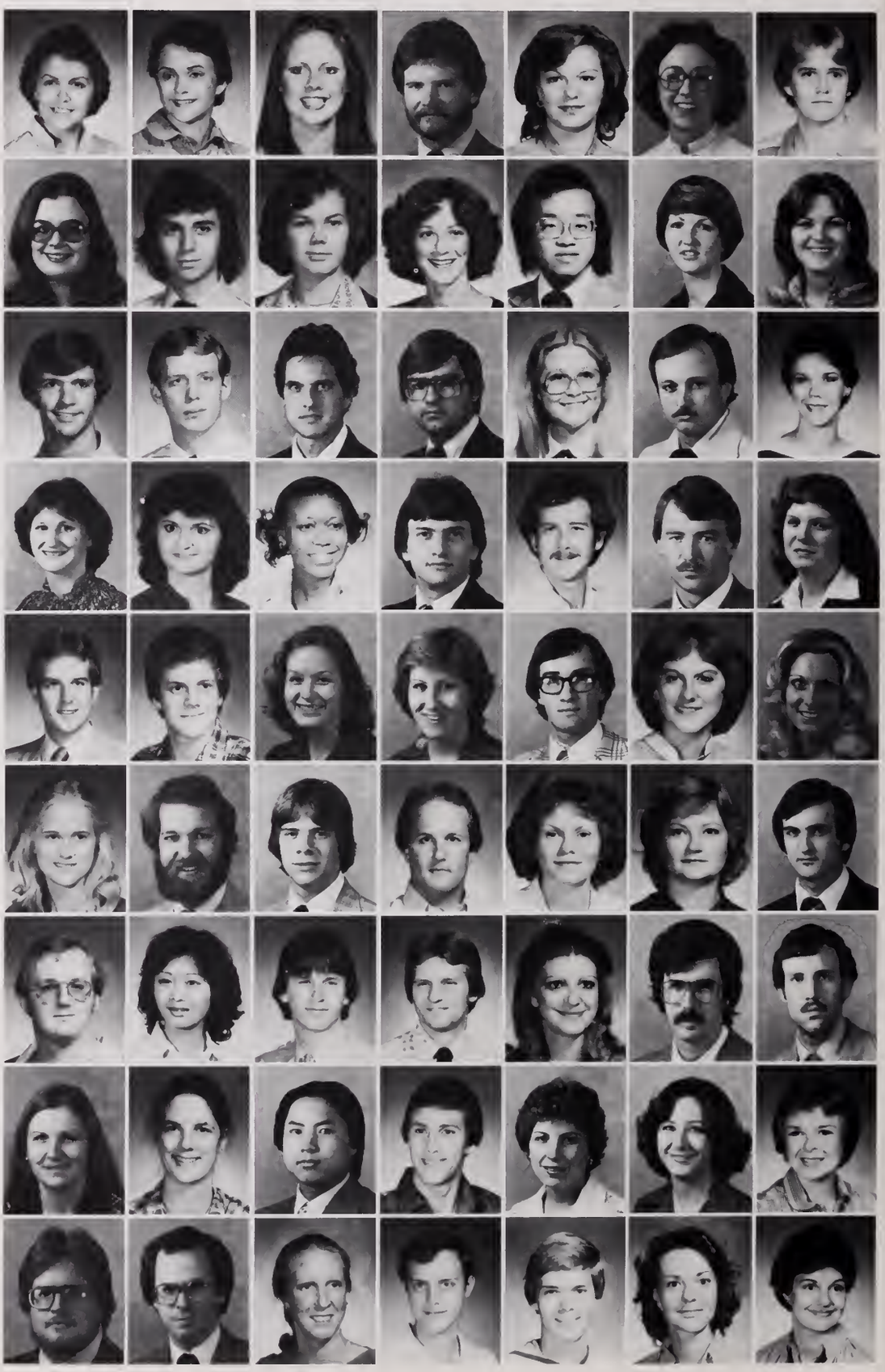

PHARMACY

Tavares, Brenda
Testa, Clara
Threadgill, James
Tucker, Mike
Vanexan, Ken
Wah, Jue Ann
Wakham, Gary

Weber, Darlene
Wilson, Betty
Wise, James
Wichert, Cathy
Williams, Andy
Wolverton, Judy
Womble, Rachel

Wong, Judith
Worsham, Gene
Wyatt, Lon
Wyatt, Susan Thaxton

GRADUATE

Adams, Gail
Agnew, Walker
Akeel, Saleh
Akel, Ahmad
Allen, Barbara
Allred, Dani
Avakaa, Terwase

Avant, Sandra
Azim, Ashraf
Baker, Garland
Baker, Kenneth, Jr.
Ball, Sallye
Barber, Collins
Bass, Margaret

Baxter, Christopher
Bhandhubanyo, Nawaparn
Blount, Barbara
Bokka, Srinivas
Boschert, Betsy
Brock, Charles
Brou, Celeste

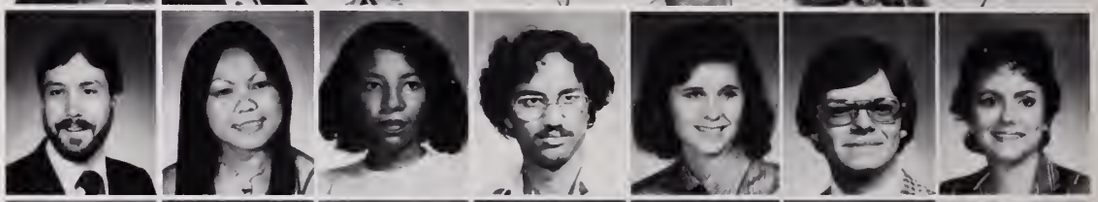

Burcham, Theresa
Carstens, Neil
Chadwick, Cindy
Chan, Yee-Ming
Cheng, H. Edmond
Ching, Betty
Chittoor, Sarala

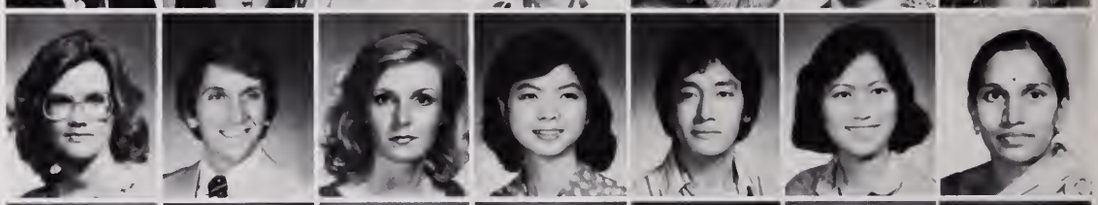

Chung, Linda
Cody, John, Jr.
Cole, Patricia
Cook, Horis
Cupit, Michael
Davis, Betty
Deas, Cheryl

GRADUATE

Denton, Jack
Denton, Jim
Dixit, Ajit
Dooley, Patrick
Drummond, Larry
Eckman, Joe
El-Sarji, Ali

Elliott, Michael
Enobakhare, Osamuede
Frees, James
Fulton, Roy
Gardner, Dave
Gass, Albert
George, Morris

Gray, Albert, II
Hall, Terry
Hatoum, Hind
Henderson, Adrienne
Henderson, Robert
Hill, John
Holliman, Edward

JarJoura, Melhem
Johnson, Fred
Kee, David
Keshavamurth, Talya
Khattab, Ahmed
Kirby, Mary
Kolapo, Lasisi

GRADUATE

Lemly, William A.
Lu, Shu-Wen
McKiernan, Susan
Miller, David
Morrow, Kimberly
Moss, Jack
Muse, Gregory

Nair, Ram Chandran
Nair, Rashmi
Neal, George
Needham, Robert
Newcomb, Paul
Nicholas, Michael
Nimanandh, Sukanya

Nucaro, Frank
Ogiefo, Yusuf
Osanaiye, Gabriel
Osta, Abed
Owen, Billy
Owens, Agnes
Paris, Leroy II

Partin, Mary Elizabeth
Pharr, Renelda
Procter, William, Jr.
Queyja, Mary
Ramsay, Gary
Raines, Deborah
Rider, Wanda

GRADUATE

Rocconi, Sally
Rogers, Michael
Rose, Eldridge
Russell, Deborah
Salim, Mahbob
Samutsakorn, Varaporn
Scheider, George

Singh, Surendra
Smith, Anna
Smith, Brian
Smith, Cathy
Smith, Stanley
Strain, David
Sundar-Rajan, S.

Taylor, Kathy
Taylor, Terri
Trevathan, Jennifer
Tribble, Brenda
Tucker, Bessie
Tung, Kee-Leung
Vianey, Charles

Wagner, Thomas
Webb, Amy
White, Billy
Williams, Cathy
Winnard, Milan
Wright, James
Yancy, Deborah

Yate, Prentiss
Zbontar, Tomislav

WORLD CATFISH
nit
chell

ADVERTISEMENTS

KAREN ROEBUCK, editor

Margaret Stephenson, assistant

INDEX

JOHN DOWDLE, editor

Wendy Asbury, assistant

Mary Joe Fancher, assistant

CARL COERS

The Clothing
Store for Students

Located in
Johnson Commons
Ole Miss Campus
234-1513

ALECKSANDER'S DELI

Open Mon.-
Sat.
234-0933

LOCATED DOWNSTAIRS
IN
COUNTRY VILLAGE

WESTERN AUTO
associate store

W. A. HOPKINS
306 So. Lamar Ave.
Oxford, MS 38655

* Gifts
*Bridal
Registry
*Repairs

1202 Van Buren
On the Square
234-4211

Morgan Jewelry

Bill and Mary Ann King

We've learned a lot about life in the past 50 years.

STANDARD LIFE · 1929 · 50TH YEAR · 1979

Standard Life
Insurance Company/Jackson, Mississippi
39205

Hale & Jones, Inc.

5 Jackson Locations

Where the Rebels Buy Supplies
* Baseball * Basketball * Football
* Golf * Tennis

PAUL'S SHOE ~ BOX ON THE SQUARE

The Image
OXFORD, MISS

Petite, Junior, Misses Sizes
1214 Van Buren
— On the Square —
234-0520

208 S. Lamar
Breakfast 6 AM-9 AM
Lunches and A La Carte Orders

Johnson's Discount Furniture

Sales, Rentals, Leasing
311 S. Lamar
234-7711

COLLEGE RINGS
OF FINE QUALITY

ELLIOTT JEWELERS

on the square

Serving as Fabric Consultants for the Rebelettes

Oxford Fabric Center

On the Square

Blaylock Drug Store

If you don't know your
drugs — know your druggist

Complete line of cosmetics
Consultant on duty daily

Free Prescription Delivery
234-4401

University
Launderette

1310 E. University Ave.
Open 24 Hours 7 Days
Self Service

Oxford Bank & Trust Company

. . . Where People Make the Difference

OSCO

the Office Supply Company

809-23RD AVE. • P. O. BOX 5557

MERIDIAN, MISSISSIPPI 39301

University Sporting Goods

On the Square

Leslie Drugs

1121 Jackson Ave.
234-1551

307 So. Lamar — Oxford, MS 38655

KING BROTHERS, LTD.

Greeks · Gifts · Jewelry · Engraving

One Block South of Courthouse — 234-9208

BROWN & GEARY
INCORPORATED

BROKERS AND ADVISORS FOR INVESTORS

First National Bank Building
Jackson, Mississippi 39705
948-8841

HAYWARD'S BARN

dress shop

Casual Wear A Specialty

West Side of Square
Post Office Box 49
Oxford, Mississippi 38655
Phone 234-1701

Dino's
Pizza — Steaks
On the Square
234-6777

1839 - 1840 - 1841 - 1842 - 1843 - 1844 - 1845 - 1846 - 1847 - 1848
1849 - 1850 - 1851 - 1852 - 1853 - 1854 - 1855 - 1856 - 1857 - 1858
1859 - 1860 - 1861 - 1862 - 1863 - 1864 - 1865 - 1866 - 1867 - 1868
1869 - 1870 - 1871 - 1872 - 1873 - 1874 - 1875 - 1876 - 1877 - 1878
1879 - 1880 - 1881 - 1882 - 1883 - 1884 - 1885 - 1886 - 1887 - 1888
1889 - 1890 - 1891 - 1892 - 1893 - 1894 - 1895 - 1896 - 1897 - 1898
1899 - 1900 - 1901 - 1902 - 1903 - 1904 - 1905 - 1906 - 1907 - 1908
1909 - 1910 - 1911 - 1912 - 1913 - 1914 - 1915 - 1916 - 1917 - 1918
1919 - 1920 - 1921 - 1922 - 1923 - 1924 - 1925 - 1926 - 1927 - 1928
1929 - 1930 - 1931 - 1932 - 1933 - 1934 - 1935 - 1936 - 1937 - 1938
1939 - 1940 - 1941 - 1942 - 1943 - 1944 - 1945 - 1946 - 1947 - 1948
1949 - 1950 - 1951 - 1952 - 1953 - 1954 - 1955 - 1956 - 1957 - 1958
1959 - 1960 - 1961 - 1962 - 1963 - 1964 - 1965 - 1966 - 1967 - 1968
1969 - 1970 - 1971 - 1972 - 1973 - 1974 - 1975 - 1976 - 1977 - 1978
1979 - 1980

. . . and more to come.

NEILSON'S
ON THE OXFORD SQUARE
SINCE 1839

OZONE
MUSIC
RECORD & TAPE CENTER

1006 Jackson Ave.
234-8228

GO
REBELS!

Pi Kappa Alpha
House Corporation

Jim Speed, President

Joe Meadows, 1st Vice President

Chuck Berry, 2nd Vice President

Max Waldrop, Treasurer

Dennis Baker, Secretary

"Our Service"

That's the one word that best describes Ross & Yerger. We've been serving Mississippi with personal and business insurance for well over a century. When it comes to service...it's our serve.

"The House of Insurance since 1860"

ROSS & YERGER

Jackson, Mississippi

HODDY TODDY

East Mississippi Chapter
Ole Miss
Alumnae Association

Lauderdale Co.
Clarke Co.
Jasper Co.
Newton Co.
Neshoba Co.
Kemper Co.

Elliott Lumber Company

FIRST NATIONAL BANK
OXFORD

We know what you want.

Member FDIC

UNIVERSITY AVENUE BRANCH

MAIN OFFICE

United Southern Bank

Clarksdale, Oxford, Batesville, Drew, Lambert, Tutwiler,
Sledge, Pope, Friars Point, Jonestown, and Lula / Member FDIC

West Side Motor Branch

F

FLOWERS

TRANSPORTATION,

INC.

POST OFFICE BOX 1588
GREENVILLE, MISSISSIPPI

SERVING LAFAYETTE COUNTY, OXFORD,
AND THE UNIVERSITY SINCE 1923.

"Trusted Thousands of Times Each Year"

GATHRIGHT-REED DRUG COMPANY

ON THE SQUARE — FREE DELIVERY

J. B. Gathright — Aston Holley

Chaney's Eastgate Pharmacy

Mr. Brent Smith
Univ. Ave. E.
232-7221

Rebel Press & Office Supply Co., Inc.

1005 Van Buren Ave.

234-2811

Jim's Jewelry & Gift Shop

Oakwood Mall Oxford

Nelson hall CHEVROLET

South Frontage Road
Meridian, Mississippi 693-4411

City Hall
107 South Lamar
236-1310

Duvall's
ON THE SQUARE
OXFORD, MISSISSIPPI 38655

1313½ 25th Avenue
Overlooking Harbor Square
863-6823

DISCOVER
BONANZA
Hwy. 6 West
234-7655

STEWART SNEED HEWES, INC.
INSURANCE AND BONDS SINCE 1905
GULFPORT, MISSISSIPPI 39501
TELEPHONE (601) 863-5362

14 Great Places To Save

NORTH MISSISSIPPI
Savings & Loan Association

Oxford • Hernando • Horn Lake • Senatobia • Tunica • Clarksdale • Cleveland
Grenada • Starkville • Houston • Pontotoc • New Albany • Booneville • Ripley

Good Luck Ole Miss
You're The Reason
We Do It . . .

Nobody can do it like McDonald's can™

McDonald's®

1900 University Avenue
Oxford, Mississippi

Go Rebels!

QUITMAN BANKING SYSTEM

Bank of Quitman • Bank of Meridian
Bank of Pachuta • Bank of Enterprise

JAMES T. SPEED
CHAIRMAN OF THE BOARD

Shipley's Donuts

1711 E. University Ave.

234-7200

Also Serving Breakfast and Lunch

2209 S. Lamar
234-7666

"Oxford's Inn Place"

Best Western

Best Western

The Oxford Inn

Oxford Inn Entrance

Is the Most Unique, Unusual Place in Town

*Cleanest Rooms
*Color TV
*Direct Dial Phone
*Swimming Pool
*Banquet Facilities

Greenhouse Restaurant
Locker Room
Library Disco Lounge

*Special Backgammon and Pinball Tournaments

For exciting fun, great food, and good relaxation, come to the Oxford Inn

Hwy. 6 Bypass and South Lamar

Swimming Pool

Library Disco

The Gin

OXFORD, MISSISSIPPI 38655
TELEPHONE 234-0024

formula cycletire

MICHELIN

CBI TIRES

OXFORD TIRE & AUTO CENTER, INC.

1703 EAST UNIVERSITY AVE.
OXFORD, MS 38655

234-4042

*Full Service Center *New-Used Tires

West Department Store

705 N. Lamar Blvd.

234-1254

PHONE 234-3331 308 JACKSON AVE.

STAR LAUNDRY — CLEANERS

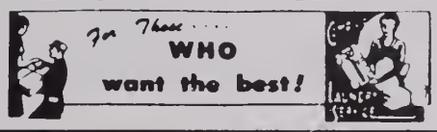

Kerr-McGee

Chemical Corporation

Hamilton, Mississippi

Continuously Supporting Higher Education at Ole Miss — One of the South's Finest Learning Institutions

Growing With Ole Miss

New Chemistry Building — Coulter Hall

North East
Mississippi
Electric
Power
Association

Award-winning portraits, fraternity, sorority and party photography in the Mid-South area.

National MENSWEAR

Now Offering
Ladies' Jeans and Tops

Highway 6 West
Oxford
234-4204

Compliments of
PETTIS
CIGAR CO.

Hughes Fluff Dry

604 S. 16th Street
234-0664

Serving all
your laundry needs

Wear
Our
Exclusive

COTTON BOLL®
Button down Oxford Cloth Shirt
"All Cotton is the Best"

Specially long wearing 100% cotton shirts. Handcut and customized with unbreakable pearl blended buttons and all single needle construction. Shirts with a time honored tradition.

White, blue, pink, yellow, tan $24.50
Sizes 14½-18 Sleeves 32-36
Sizes 17½ and larger and 36" sleeves — $3.00 extra

Mail Orders filled promptly

Applique by Request

Alfred's
SECOND AT COURT
6327 POPLAR

Mail to:
P.O. Box 3404
Memphis, TN 38103
Call Ms. Palla
901/525-8155

COTTON BOLL — Registered Trademark, Alfred's Inc.

DANVER'S

Try Our
4-Inch Biscuits
For Breakfast

Highway 6 West
234-2886

A

AARON, JAMES VICTOR, Memphis, TN, Freshman, Marktng., 308, 309

ABBOTT, MARY COYLE, Birmingham, AL, Sophomore, Jour., 262, 263

ABEL, TUDDY MARIMAE, Duck Hill, MS, Freshman, Gen. Eng., 212, 290, 291, 326

ABERNATHY, JOANIE LUCY, Pulaski, TN, Junior, H.E.-Intr., 200, 203, 236, 243, 322, 323, 360

ABLES, WINFRED WAYNE, Memphis, TN, Senior, Radio and TV, 83

ABRAHAM, DAVID THOMAS, Vicksburg, MS, Junior, English, 270, 271, 360

ABRAHAM, LILLIAN ELAINE, Vicksburg, MS, Senior, Bus. Ed., 157, 290, 291

ABU-HAMRA, SAMIR, Junior, Civl. Eng., 252

ABUTO, AMBROSE PAUL, Junior, Bank and Fin., 145, 360

ACRED, JOY ANNETTE, Junior, Gen. Eng., 266, 267, 360

ADAM, STEPHEN ANDREW, Shannon, MS, Junior, Biol. Sci., 248

ADAMS, JOHN DEAN, Mobile, AL, Junior, H., P.E. and Rec., 104, 360

ADAMS, MARCIA LISA, Vicksburg, MS, Freshman, Law Enfo., 290, 291, 326

ADAMS, MARY BRIGHT HENSLEY, Oxford, MS, Junior, Bank and Fin., 274, 275

ADAMS, ROSEMARY, Memphis, TN, Freshman, Jour., 278, 27

ADCOCK, MICHAEL EUGENE, Pearl, MS, Junior, Law Enfo., 310, 311, 360

ADCOX, JOHN EDWARD, Louisville, MS, Freshman, Dntstry., 215, 284, 326

ADEY, ANN ELIZABETH, Sheffield, AL, Freshman, Biol. Sci., 280, 28, 249, 326

ADKINS, SUSAN ELIZABETH, Columbia, TN, Freshman, Medicine, 322, 323, 326

AHLVIN, ALDER FRANK, Vicksburg, MS, Sophomore, Mangmnt., 250, 344

AILLS, JONAHAN SEWELL, Dallas, TX, Sophomore, Gen. Bus., 284, 285, 344

AILSWORTH, GREGORY KEITH, Keysville, VA, Junior, Urban Ad., 272, 273

AKER, SHANNON EDWARD, Memphis, TN, Sophomore, Jour., 262, 26, 308, 309

AKERS, GREGORY HULSEY, Taylorsville, MS, Phrm.-I, Pharmacy, 223, 390

AL-BASHA, ALI MOSA, South Lebanon, Junior, Civl. Eng., 152, 156, 360

AL-TURK, EMAD ALDIN AKRAM, Hawalli, Senior, Civl. Eng., 152, 156, 360

ALBERT, PAUL HOWARD, Pascagoula, MS, Junior, Bank and Fin., 272, 273

ALBRITTON, EDWARD ALLEN, Gulfport, MS, Senior, Gen. Bus., 282, 283

ALDERSON, LESA DIANE, Williamsport, TN, Senior, Spch. Tpy., 215, 274, 275

ALDRIDGE, GARY KENDALL, Jackson, MS, Sophomore, Gen. Bus., 100, 142, 316, 317

ALDRIDGE, MARY HELEN, Hollandale, MS, Junior, Elem. Ed., 290, 291, 360

ALEXANDER, JANE CUMMINS, Nashville, TN, Sophomore, Jour., 306, 344

ALEXANDER, LEWIS EDWARD JR., Sophomore, Gen. Bus., 215

ALEXANDER, LISA LANAIR, Long Beach, MS, Freshman, Elem. Ed., 274, 275

ALEXANDER, OLIVER DONNELL, Blue Mountain, MS, Unclass., Educ., 210, 268, 221

ALEXANDER, VIRGINIA LAURIE, Greenville, MS, Law I, Law, 200

ALFORD, CORA JEAN, West Point, MS, Freshman, Pol. Sci., 215, 290, 291

ALFORD, MARILYN CAROL, Columbus, MS, Junior, Med. Tech., 154, 155, 23, 344

ALLDRIDGE, JAMES ROBERT, Grenada, MS, Junior, Elec. Eng., 153, 360

ALLEN, BARBARA ANN, Bruce, MS, Grad. I, Home. Ec., 155, 394

ALLEN, DONALD HAROLD, Jackson, TN, Senior, Urban Ad., 136, 145, 219, 316, 31, 360

ALLEN, DONALD TERENCE, Oxford, MS, Sophomore, Gen. Bus., 147

ALLEN, JO-ANN MARSHALL, Senior, S. Ed. Art, 140

ALLEN, KATHRYN LEE, Oxford, MS, Senior, Art, 215

ALLEN, LARRY EUGENE, Jackson, MS, Junior, Accy., 298, 299

ALLEN, RUTH KINBROUGH, Vicksburg, MS, Freshman, Elem. Ed., 288, 289

ALLGOOD, JIMMY CLIFTON, Duck Hill, MS, Freshman, Comp. Sci., 253

ALLISON, MITZIE GAIL, Ripley, MS, Junior, Comm. Dis., 215, 360

ALLRED, DANI CHERYL, Natchez, MS, Grad. I, Socio., 248, 394

ALLRED, JAMES LAWRENCE, Jackson, MS, Freshman, Gen. Bus., 314, 31

ALONSO, BEATRIZ LUISA, Grad. I, Bus. Adm., 151

ALSOBROOKS, ROBIN KIMBERLY, Florence, MS, Sophomore, Medicine, 141, 1, 145, 212, 278, 279, 344

ALSTON, CARLA ANN, Jackson, MS, Sophomore, 215, 344

ALTENBERN, DOUGLAS C. JR., Brentwood, TN, Sophomore, Medicine, 142, 14, 145, 261, 284, 285

ALTIMIER, MARK ANDREW, Cincinnati, OH, Senior, Jour., 147, 276, 221

ALVERSON, LUCY ALLEN, Paris, KY, Junior, Pre-Accy., 288, 289

ALVEY, LAURA RAYE, Franklin, KY, Sophomore, Radio and TV, 142, 195, 227, 322, 323, 344

ALVIS, CYNTHIA DIANNE, Jackson, MS, Freshman, Elem. Ed., 215, 326

AMACKER, DOUGLAS DRISKELL, Natchez, MS, Senior, Gen. Bus., 298, 299, 360

AMBORT, STEVEN NEAL, North Little Rock, AR, Freshman, Bank and Fin., 314, 315

AMOS, LOUISE ISE, Winona, MS, Freshman, Medicine, 212, 326

ANDERSON, ANDREW COY, Anguilla, MS, Junior, Gen. Bus., 276, 27, 360

ANDERSON, GARY LEE, Byhalia, MS, Grad. I, Urban Pl., 215

ANDERSON, IDA ALEXIS, Byhalia, MS, Freshman, 200, 326

ANDERSON, KAREN WILSON, Senior, Clth. Mer., 215, 266, 267, 360

ANDERSON, LAURA LOUISE, Memphis, TN, Freshman, Elec. Eng., 286, 287, 326

ANDERSON, MARK DAVID, Okolona, MS, Sophomore, Medicine, 143, 74, 212, 300, 344

ANDERSON-SMITH, KAREN, Vicksburg, MS, Sophomore, Corrctns., 238, 344

ANDREWS, KAREN LEIGH, Blue Mountain, MS, Senior, Psyc., 212, 290, 291

ANDREWS, LESLIE ANNETTE, Greenville, MS, Freshman, 278, 27, 101, 215, 242

ANDREWS, MARY ELIZABETH, Magnolia, MS, Freshman, Medicine, 304, 305, 326

ANDREWS, WILLIAM HINTON JR., Magnolia, MS, Senior, Bank and Fin., 316, 31

ANDY, MARIA L., Madison, MS, Freshman, Medicine, 215, 326

ANGERO, MARTHA JANET, Meridian, MS, Senior, Accy., 157, 278, 279

ANTHONY, JAY ALAN, Ocean Springs, MS, Sophomore, Mangmnt., 282, 283, 344

APOSTLE, GEORGIA PAULINE, Jackson, MS, Freshman, Marktng., 215, 278, 279, 326

ARATA, WILLIAM SCOTT, Memphis, TN, Junior, Marktng., 83

ARBABI, ABOLGHASSEM, Sari, Senior, Comp. Sci., 153

ARKADAN, ABDULRAHMAN AHMAD, Sidon, Senior, Elec. Eng., 140, 152, 153

ARMSTRONG, JAMES HARRY, Tupelo, MS, Junior, Mus. Educ., 142, 238, 344

ARMSTRONG, MELISSA LYNN, Boonville, MS, Freshman, 290, 291

ARNOLD, JANET GRACEN, Yazoo City, MS, Junior, History, 266, 267

ARTHUR, ANDREW WILSON JR., Sophomore, Accy., 284, 285

ASBURY, WENDY RAE, Yazoo City, MS, Junior, Marktng., 145, 227, 290, 291, 399, 360

ASHBURN, LISA RENAY, Clinton, MS, Junior, Zoology, 215, 238

ASHLEY, SHERYLE DELARIE, Parma, MO, Sophomore, Gen. Bua., 322, 323, 344

ASKEW, FRANCES ALLINE, Greenwood, MS, Junior, Crt. Rptg., 221, 278, 279, 259

ATKINS, ANGELYN AGNES, Ruston, LA, Senior, H.E.-Intr., 278, 279, 100

ATKINSON, PAMELA CHEYENNE, Canton, MS, Junior, Pharmacy, 205, 274, 275, 215, 344

AUBERT, KEITH JOSEPH, Waveland, MS, Senior, Chem. Eng., 153

AUNE, KELLY THORNTON, Water Valley, MS, Freahman, Elec. Eng., 298, 299, 326

AUSTIN, LYNDA CAROLINE, Southaven, MS, Senior, Marktng., 288, 289

AUSTIN, MARY KATHERINE, Southaven, MS, Sophomore, Gen. Bus., 143, 210, 215, 288, 289, 344

AUSTIN, THOMAS MICHAEL, McComb, MS, Law II, Law, 136

AUSTIN, WANDA JEAN, Randolph, MS, Junior, H., P.E. and Rec., 99, 108, 360

AVERS, MELINDA ANN, Germantown, TN, Sophomore, Nursing, 215, 280, 281, 326

AVERY, JIMMY L., Cleveland, MS, Senior, Biol. Sci., 284, 285, 360

AVERY, MARGARET SUZANNE, Cleveland, MS, Sophomore, Bus. Ed., 220, 262, 263, 344

AYCOCK, EUNICE NAUGLE, Prairie, MS, Phrm. II, Pharmacy, 140, 219

AZAR, JOSEPH S. JR., Greenville, MS, Senior, Gen. Bua., 206, 220, 272, 2, 360

AZIM, ASHRAF UL, Unclass., Urban Pl., 215, 394

AZIZ, NADIM M., Oxford, MS, Unclass., Engr. Sci., 152, 156

AZORDEGAN, PHILIPPE ALBERT, Oxford, MS, Freshman, Medicine, 276, 277

B

BACCUS, CHARLANE, Austin, TX, Freshman, Mar. Biol., 215, 326

BACKER, WARREN HOWARD JR., New Orleans, LA, Freshman, Gen. Bua., 272, 273, 326

BAILESS, SUSAN, University, MS, Senior, Elem. Ed., 124, 218, 274, 275, 243

BAILEY, CONNIE ANN, Senatobia, MS, Junior, Elem. Ed., 154, 238, 344

BAILEY, ELIZABETH SHELBY, New Orleans, LA, Sophomore, Pre-Accy., 142, 290, 291, 344

BAILEY, FRANK HALL, Oxford, MS, Law I, Law, 136, 314, 315

BAILEY, JOHN MARSHALL JR., Germantown, TN, Freshman, 274, 27, 326

BAILEY, JOSEPH DAVID, Memphis, TN, Junior, Accy., 145, 308, 360

BAKER, ANTHONY AMES, Jackson, MS, Junior, Marktng., 199, 292, 293

BAKER, BRADLEY TODD, Batesville, MS, Senior, Insur., 213

BAKER, CHRISTY LEIGH, Amory, MS, Phrm.-III, Pharmacy, 156, 390

BAKER, DENNIS MURPHREE II, Batesville, MS, Unclass., 308, 309

BAKER, EDWIN B., Tupelo, MS, Sophomore, Rec. Ldrs., 284, 285, 344

BAKER, GARLAND BLAINE, Unclass., Gen. Bus., 238, 394

BAKER, KATHRYN SUZANNE, Long Beach, MS, Junior, 143, 288, 289

BAKER, MARGARET HELEN, Oxford, MS, Freshman, Marktng., 278, 27

BAKER, PHILLIP MARTIN, Jackson, MS, Sophomore, Gen. Bus., 200, 252, 261, 292, 293, 344

BAKER, STEVEN LEE, Tupelo, MS, Junior, Mech. Eng., 270, 2, 360

BAKER, TERRI LYNN, Grenada, MS, Sophomore, Marktng., 266, 26

BAKER, VIRGINIA ANN, Hattiesburg, MS, Sophomore, Pre-Accy., 215, 274, 275, 326

BALCH, VICTOR DENTON, Pass Christian, MS, Bank & Fin., Junior, 282, 283

BALDUCCI, ALLISON JUDITH, Shelby, MS, Pharmacy, Sophomore, 208, 326

BALDWIN, REGINA MOORE, Houlka, MS, S.Ed. L.S., Senior

BALDWIN, SHEILA SUE, Sophomore, 143, 145, 306

BALL, JOHNNY LANE, Magnolia, MS, Gen. Bus., Junior, 109, 110, 111

BALL, SHARON ANN MCCREE, Oxford, MS, Unclass., 155

BALLARD, DONNA MCGRAW, Natchez, MS, Sophomore, English, 143, 212, 274, 275, 344

BALTHIS, LENORA GAILE, Columbus, MS, Sophomore, Phys. Tpy., 247, 344

BANAHAN, BENJAMIN FRANKLIN, Oxford, MS, Grad. III, Phrm. Sci., 155

BANE, CLINT EUGENE III, University, MS, Junior, Pharmacy, 312, 313

BANKS, CYNTHIA ANN, Brandon, MS, Freshman, Gen. Bus., 304, 305

BANKS, JENNIFER ROSE, Columbia, MO, Sophomore, Bank and Fin., 222, 223, 344

BARBER, FRANK D. III, Jackson, MS, Law II, Law, 212

BARBER, GARY WAYNE, Oxford, MS, Senior, Gen. Bus., 149

BARBIERO, DENISE CELESTE, Scarborough, Freshman, Soc./S. Wk. 108

BARBOUR, JEPTHA FOWLKES IV, Yazoo City, MS, Freshman, Bank and Fin., 215, 326

BARGERON, MARJORIE TYLER, Senior, Home Ec., 286, 287

BARKLEY, WILLIAM DONALD JR., Jackson, MS, Sophomore, Gen. Bus., 308, 309, 344

BARKSDALE, JAYNE SAUNDERS, Jackson, MS, Sophomore, Socio., 208, 318, 319

BARLOW, JAMES BUREN, Jackson, MS, Senior, Chem., 145, 148, 314, 315

BARLOW, JULIE TOWNES, Jackson, MS, Sophomore, English, 145, 215, 318, 319

BARNABO, MARK JOSEPH, Sardia, MS, Junior, Math, 318, 319, 360

BARNARD, JAMES JENNINGS, Clarksdale, MS, Junior, Bank and Fin., 292, 29, 360

BARNES, DONNA MARGUERITE, Natchez, MS, Sophomore, Clas. Civ., 154, 344

BARNES, ELIZABETH DRENNAN, Summit, MS, Junior, Gen. Bus., 280, 281, 360

BARNES, EMILY BELLE, Summit, MS, Freshman, Gen. Bus., 280, 281, 326

BARNES, MARGARET ELISE, Memphis, TN, Sophomore, Clth. Mer., 288, 289, 344

BARNES, THOMAS BRADFORD, Media, PA, Grad. III, Phrm. Sci., 223

BARNETT, JAMES ARDEN JR., Clinton, MS, Law I, Law, 136

BARNETT, JANET LERHEA, Ocean Springs, MS, Junior, Gen. Bus., 280, 281, 360

BARNETT, JANICE LYNN, Grenada, MS, Senior, H., P.E. and Rec., 93, 96, 108, 200, 290, 291

BARNETT, JOHN BARRY, Memphis, TN, Sophomore, Gen. Bus., 272, 273

BARNETT, MICHAEL LEE, Humboldt, TN, Sophomore, Civl. Eng., 270, 2

BARNHILL, LISA LOUISE, Charleston, MS, Junior, Elem. Ed., 278, 279

BARRETT, CHARLES MITCHELL, Phrm.-III, Pharmacy, 223, 390

BARRETT, CHRISTOPHER M., Memphis, TN, Junior, H., P.E. and Rec., 85, 91

BARRETT, JOHN LINDSEY JR., Macon, MS, Senior, Bank and Fin., 212, 314

BARRY, CHARLES STEWART IV, Jackson, MS, Freshman, Gen. Bua., 270

BARTHOLOMEW, JUDY LARRAINE COLLINS, Bruce, MS, Senior, Elem. Ed., 134

BARTLES, ISABEL, Stuttgart, Junior, Music, 155

BARTON, MICHAEL LOYD, Pineville, LA, Senior, Urban Ad., 238

BARTON, STEPHEN CURRY, Memphis, TN, Senior, English, 296, 297

BASHGHAREH, KHOJEH AHMAD, Tehran, Grad. III, Econ., 151

BASMA, ADNAN ADIB, University, MS, Senior, Civl. Eng., 152, 153, 360

BASS, ADRIENNE ALEXANDRA, Jackson, MS, Sophomore, 278, 27

BASS, KIMBERLY DAWN, Tupelo, MS, Freshman, Crt. Rptg., 215, 326

BASS, NANCY MANIER, Nashville, TN, Freshman, 215, 288, 289, 326

BASSETT, ROBERT MARTIN, Redington Shore, FL, Senior, 149

BAT, BETTY LYNN, Jackson, MS, Freshman, Marktng., 280, 28, 245, 326

BAT, THOMAS EDWARD, Jackson, MS, Junior, Biol. Sci., 308, 309, 261

BATEMAN, BLANE EDWARD, Oxford, MS, Sophomore, Medicine, 276, 27

BATEMAN, JANICE LYNN, Amory, MS, Junior, Psyc., 247, 360

BATES, LISA SUSAN, Laurel, MS, Freshman, Medicine, 215

BATES, RICKEY LEE, Southaven, MS, Sophomore, 212, 326

BATES, THOMAS ALLEN, Jacksonville, MS, Junior, Rec. Ldrs., 107

BATES, TYRONE C., Nesbitt, MS, Junior, Jour., 270, 271, 344

BATTAILE, JULIANNE, Belden, MS, Freshman, 215, 288, 289, 326

BATTON, REBECCA JANE, Jeckson, MS, Uncless., Bus. Adm., 151

BAXTER, A. MELISSA, Hernendo, MS, Freshmen, Elem. Ed., 274, 275

BAXTER, CHRISTOPHER EMMET, Oxford, MS, Gred. I, Urben Pl., 136, 207, 394

BAZZELL, CYNTHIA JOAN, Kennett, MO, Senior, Gen. Bus., 288, 289

BEADLES, KIMBERLY ANNE, Brinkley, AR, Sophomore, H.E.-Intr., 322, 323, 344

BEAL, WESLEY MARTIN, Medford New, NJ, Sophomore, Chem. Eng., 270, 271

BEAN, ROBERT TENDALL, Perkridge, IL, Freshmen, Gen. Bus., 300, 30

BEARD, PAUL OTTO JR., luke, MS, Junior, Music, 238

BEARDAIN, VICKI NELL, Oxford, MS, Lew I, Lew, 145

BEAUMONT, LORI ANN, Memphis, TN, Sophomore, Adm. Serv., 290, 291, 344

BECKER, GEOFFREY MARK, Brendon, MS, Phrm.-I, Pharmacy, 223

BECKER, JAMIE ELIZABETH, Geutier, MS, Junior, Nursing, 208, 286, 287

BECKER, JASPER BENOIT, Brookhaven, MS, Senior, Marktng., 314, 315

BECKER, KATHRYN ELIZABETH, Jeckson, MS, Senior, Clth. Mer., 274, 275, 176, 100

BECKHAM, DONALD EDWARD, Sophomore, Bank and Fin., 312, 31

BEDDINGFIELD, JOHN J. III, Meridian, MS, Senior, Biol. Sci., 148, 310, 31

BEE, SUSAN SEAVEY, New Orleens, LA, Junior, Radio and TV, 274, 275

BEEBE, DIANE KAYE, Brendon, MS, Senior, Zoology, 138, 121, 148

BEECH, REGINA KATHERINE, Birmingham, AL, Junior, Psyc., 266, 267, 360

BEENE, CHARLES WILLIAM, Oxford, MS, Gred. III, Educ., 253

BELENCHIA, JOHNNY MARSHALL, Shelby, MS, Junidr, Dntstry., 145, 30, 360

BELENCHIA, MARCIA ANN, Shelby, MS, Sophomore, Marktng., 143, 344

BELENCHIA, PATRICIA LAURA, Shelby, MS, Freshman, Comm. Dis., 266, 21, 326

BELENCHIA, THERESA AMELIA, Shelby, MS, Gred. I, Spch. Pth., 134, 140

BELK, JULIE ANN, Kosciusko, MS, Sophomore, Pre-Accy., 215, 288, 289, 326

BELL, BETTY ANN, Memphis, TN, Junior, Crt. Rptg., 215, 304, 3, 360

BELL, KAREN RICKMAN, Springfield, TN, Sophomore, Clth. Mer., 280, 28, 344

BELL, SAMUEL BYRON, Germentown, TN, Freshmen, Gen. Bus., 316, 3

BELL, SANDRA KATHRYN, Germentown, TN, Senior, S. Ed. L. S., 262, 263

BELL, TANYA CHARISSE, Holly Springs, MS, Sophomore, Radio end TV, 246, 344

BELL, WILLIAM KENNETH, Peerl, MS, Junior, Accy., 106, 360

BELLAMY, HENRY MAYNARD, Coolridge, WV, Senior, Chem., 145, 148, 318, 319

BELLENGER, REBECCA LYNN, Jackson, MS, Junior, Inst. Mgt., 146, 278, 279, 360

BENGE, DOUG EDGAR, Madison, MS, Freshman, Gen. Bus., 308, 309

BENNETT, ALLAN PASCAL, Oxford, MS, Law III, Lew, 124

BENNETT, JOSEPH THOMAS, Sophomore, Gen. Bus., 284, 28

BENNETT, MARY ALEXANDRA, Lexington, KY, Sophomore, Redio and TV, 286, 28

BENNETT, TRENT A., Phrm.-III, Phermecy, 223, 390

BENSON, NED JR., Tupelo, MS, Phrm.-I, Pharmacy, 223

BENSON, VICKI ANN, Fulton, MS, Freshmen, Urben Ad., 215, 290, 291, 326

BENTON, KARAN LORRAINE, Baton Rouge, LA, Junior, S. Ed. S. S., 202, 278, 279

BENTON, MARVIN DEAN II, Jeckson, MS, Senior, Benk end Fin., 220, 298, 2

BENVENUTTI, MARY REBECCA, Bay St. Louis, MS, Junior, Jour., 210, 290, 291, 360

BENVENUTTI, SUSAN ALICE, Bey St. Louis, MS, Uncless., Design, 290, 291

BERRY, JOAN MERCER, Oxford, MS, Sophomore, Art, 286, 287

BERRY, PAIGE HAYNES, Frenklin, TN, Senior, Art-Intr., 286, 287

BERRY, REBECCA KAREN, Jeckson, MS, Junior, Gen. Bus., 322, 323

BERRY, SIDNEY RAYMOND JR., Sophomore, Accy., 314, 315

BERRY, WILLIAM BRADLEY, Clerksdele, MS, Junior, Gen. Bus., 155, 143, 270

BERRY, WILLIAM HUBERT, Prentiss, MS, Phrm.-III, Pharmacy, 140, 390

BERRYHILL, BRENDA SUE, Batesville, MS, Junior, Marktng., 215, 361

BERTOLET, BARRY DEAN, Vidalia, LA, Junior, Medicine, 145, 142, 143, 270, 27

BESSELIEVRE, SCOTT SYLVAN, Cleveland, MS, Sophomore, Comp. Sci., 308, 309

BEST, DELINA DOTY, Jeckson, MS, Sophomore, Clth. Mer., 208, 278, 279

BEST, ELIZA ANN, Mountain Brook, AL, Sophomore, H.E.-Intr., 249

BETHANY, KATE LAWRENCE, Jeckson, MS, Freshman, Comp. Sci., 215, 266, 267, 326

BEXLEY, WILLIAM EARL, Vicksburg, MS, Freshman, Gen. Bus., 210, 312, 313

BEY, DELYNN RUTH, Long Beech, MS, Freshmen, Jour., 215

BEYER, BRYAN RANDOLPH, Memphis, TN, Senior, Chem. Eng., 298, 299

BICKERSTAFF, JUDY LYNN, Jeckson, MS, Junior, Elem. Ed., 208, 274, 275, 218

BICKERSTAFF, MARGARET QUAY, Jeckson, MS, Freshmen, Pol. Sci., 101, 215, 326

BIDDLE, JOHN MICHAEL, West Hekene, AR, Freshmen, Gen. Bus., 238, 326

BIDDY, WILLIAM GLYNN, Columbus, MS, Senior, Theatre, 145, 136, 282, 283

BIEDENHARN, FRANCIS MARION, Vicksburg, MS, Junior, Accy., 312, 313

BIGGS, MIKE CONNER, Jackson, MS, Senior, English, 215, 238, 284, 285

BILLINGSLEY, WILLIAM CHRISTOPHER, Senatobia, MS, Freshmen, Gen. Bus., 312, 313

BINGHAM, STEPHEN EDWARD, Clevelend, MS, Senior, Civl. Eng., 156, 252, 284, 285

BINKLEY, HAL RAY, Springfield, TN, Sophomore, Gen. Bus., 314, 315, 344

BIRDWELL, ANN WALTON, Carthege, TN, Sophomore, Benk and Fin., 215, 274, 275

BISHOP, MARC RANDALL, Moss Point, MS, Senior, Gen. Bus., 213, 282, 283, 361

BISHOP, RONNIE DALE, Weynesboro, MS, Sophomore, Merktng., 270, 271, 344

BLACK, CHARLES EDWARD JR., Memphis, TN, Gred. I, Bus. Adm., 147, 150

BLACK, JOHN THOMAS JR., Senetobia, MS, Senior, Benk end Fin., 148, 314, 315

BLACKLEDGE, KRISTA DAWN, Leurel, MS, Junior, Geology, 215, 278, 279, 361

BLACKLEDGE, WILLIAM DAVID, Leurel, MS, Junior, Bank end Fin., 316, 317

BLACKMAN, ELIZABETH GAYLE, Indienepolis, IN, Freshmen, 286, 287

BLACKMAN, LISA ANN, Eest Preirie, MO, Senior, Merktng., 290, 291, 361, 344

BLACKMON, JAMES EDWIN, Greenville, MS, Senior, History, 215

BLACKSTON, JOSEPH WALKER, Oxford, MS, Junior, Medicine, 296, 297

BLAIR, JOHN DAVID, Clinton, MS, Junior, Pol. Sci., 318, 31

BLAIR, MARGARET LOWE, Jeckson, MS, Freshmen, Gen. Bus., 280, 281, 326

BLAIR, MICHAEL WARREN, Louisville, KY, Senior, Merktng., 314, 315

BLAIR, SUSAN ALCOTT, Pascegoule, MS, Senior, Merktng., 322, 323

BLAKE, JAMES STEVE, Clerksdele, MS, Senior, Biol. Sci., 240, 268, 26

BLAKE, SUSAN BETH, Memphis, TN, Sophomore, Adm. Serv., 304, 3

BLAKELY, LISA DAWN, Grenade, MS, Sophomore, Elem. Ed., 215, 26, 267, 344

BLALACK, JOHN WALLACE, Peerl, MS, Senior, Pre-Accy., 157

BLALOCK, JEFFREY WILBORN, Freshmen, 314, 315, 327

BLANCHARD, JAIDA ELIZABETH, Monroe, LA, Freshmen, 238, 327

BLEDSOE, NANCY LLEWELLYN, Greenville, MS, Freshmen, Pre-Accy., 215, 290, 291, 326

BLEDSOE, SYBIL ANDERSEN, Greenville, MS, Junior, Soc. Work, 274, 275, 345

BLONKVIST, KEVIN MICHEAL, Midlend, TX, Junior, Merktng., 296, 297

BLOUNT, CLAY BRYAN, Jeckson, MS, Freshmen, Chem. Eng., 270, 271

BOATWRIGHT, EMILY ANN, Millington, TN, Junior, Phermacy, 215, 280, 2, 345

BOATWRIGHT, LAURA REGINA, Millington, TN, Phrm.-III, Phermecy, 280, 28, 390

BOBO, JOEL KIRKPATRICK, Clerksdale, MS, Senior, Accy., 147, 296, 29

BOBO, RHONDA REBECCA, Senatobie, MS, Junior, Psyc., 215, 361

BOCK, CAROLA, Tupelo, MS, Junior, Germen, 322, 323, 345

BOGGAN, JOHN COMAN JR., Tupelo, MS, Junior, Pol. Sci., 212, 215, 310, 311, 361

BOLIN, TAMMY RANAE, Brooksville, MS, Freshmen, V. Hm. Ec., 280, 281. 327

BOLTIN, TEMPLE ANNE, Windermere, FL, Freshmen, 288, 289

BOLTON, JAN LYNETTE, Phrm.-III, Phermecy, 223, 266, 267, 390

BOND, JEFFREY BRENT, Certhege, MS, Freshmen, Medicine, 210, 212, 215, 316, 317

BOND, M. GUION JR., Certhage, MS, Senior, Bank and Fin., 220

BOND, TONY KEITH, Sarepta, MS, Sophomore, Pre-Accy., 143

BONDS, BETTIE AILENE, Hughes, AR, Freshman, Elem. Ed., 242, 266, 267

BONDS, HAROLD DEAN, Roxie, MS, Senior, Med. Tech., 318, 319, 361

BONDS, ROBERT ALEXANDER III, Natchez, MS, Freshman, Gen. Bus., 238, 308, 309, 327

BONDS, TERESA ANN, Houston, MS, Sophomore, Clth. Mer., 280, 28

BOONE, JUDY ANN, Tupelo, MS, Sophomore, Spcl. Ed., 280, 28

BOONE, WARREN WATSON, Houston, TX, Junior, Gen. Bus., 316, 317

BOOTH, ANNE REED, Eupore, MS, Junior, Pre-Accy., 304, 305

BOOTH, BEVERLY CLAIRE, Clerksdele, MS, Senior, Soc/S. Wk., 215, 278, 279

BOOTH, CATHERINE ANN, Pine Bluff, AR, Sophomore, Mus. Educ., 154, 155, 238

BOOTHE, MELINDA KAY, Jackson, MS, Freshmen, Pre-Accy., 278, 27

BORAH, ANU PROVA, University, MS, Senior, Civl. Eng., 156

BORNE, DEBRA ANN, Oxford, MS, Sophomore, Pol. Sci., 215, 345

BOS, ELIZABETH DUENEL, Summit, MS, Freshmen, Clth. Mer., 215, 274, 275, 327

BOSCHERT, BETSY MAUREEN BILLS, Oxford, MS, Gred. I, Bus. Adm., 290, 291, 394

BOTELER, MARY ELIZABETH, Laurel, MS, Sophomore, Elem. Ed., 304, 30

BOULDIN, MARSHALL JONES IV, Clerksdele, MS, Junior, Medicine, 145, 142, 270, 2

BOUNDS, ELEANOR DIANE, Ackermen, MS, Senior, Music, 140, 155

BOUNDS, JEFFERY ROSS, Newton, MS, Freshmen, Gen. Bus., 316, 31

BOUNDS, MARGARET JEAN, Nashville, TN, Sophomore, Jour., 286, 287, 345

BOURNE, SAM LLOYD JR., Jeckson, MS, Freshmen, Gen. Bus., 296, 297

BOUTWELL, TERESA DARLENE, Clinton, MS, Senior, Corrctns., 290, 291

BOWEN, ALISA VICTORIA, Greenwood, MS, Freshmen, Pre-Accy., 304, 305, 327

BOWERS, DEBORAH ANNE, Jeckson, TN, Sophomore, Clth. Mer., 304, 30

BOWERS, JAMES ROBERT, Florence, AL, Gred. III, Meth, 152

BOWERS, PATRICIA LYNNE, Junior, Jour., 304, 30

BOWLES, JACK LOWRY, Greenwood, MS, Phrm.-III, Phermecy, 223, 390

BOWMAN, CHARLES MEYER III, Greenwood, MS, Junior, Benk end Fin., 296, 297

BOX, CYNTHIA LEA, Tupelo, MS, Freshmen, Elem. Ed., 215, 278, 279, 249, 327

BOX, NANCY CAROLYN, Tupelo, MS, Junior, Soc/S. Wk., 215, 249, 278, 279

BOX, ROBERT EDWARD JR., Flore, MS, Senior, Gen. Bus., 213, 300, 30, 361

BOXX, MEDA LYNNE, Beldwyn, MS, Senior, Lew Enfo., 322, 323

BOYANTON, JAMES STEVEN, Jeckson, MS, Junior, Accy., 272, 273

BOYCE, LILLA TOWNSEND, Clerksdele, MS, Sophomore, Gen. Bus., 274, 275

BOYD, JAMES JEFFERY, Tupelo, MS, Senior, Biol. Sci., 145, 187, 148, 215, 314, 3, 21

BOYD, JENIFER LEIGH, San Antonio, TX, Senior, English, 215, 274, 275

BOYD, NANCY JO CHISM, Tupelo, MS, Senior, Mus. Educ., 155, 278, 279

BOYD, PATRICK AUBREY, Sen Antonio, TX, Freshmen, 215

BOYKIN, MICHAEL WAYNE, Hollandele, MS, Senior, Pol. Sci., 109, 300, 30

BOYLES, WELDON HANDAL, Jeckson, MS, Sophomore, Gen. Bus., 261, 272, 273, 345

BRABEC, KATHRYN ANN, Elizebethtown, KY, Sophomore, Comm. Dis., 143, 306, 3, 345

BRABEC, WILLIAM CHARLES, Elizabethtown, KY, Senior, History, 276, 277

BRACEY, MARTHA LOU, Atlenta, GA, Freshman, Gen. Bus., 215, 327

BRADFORD, CHRYSTAL LEE, Pine Bluff, AR, Freshman, Insur., 290, 291, 327

BRADLEY, JANE ELLEN, Lucedele, MS, Phrm.-II, Phermacy, 223, 322, 32, 390

BRADLEY, JOHN RAY, Florence, AL, Gred. III, Educ., 238

BRADLEY, JUDITH LYNN, Hattiesburg, MS, Sophomore, Medicine, 145, 142, 14, 200, 202, 280, 281, 345

BRADLEY, MARK COHN, Oxford, MS, Freshmen, 296, 29

BRADLEY, STANTON CRAIG, Brentwood, TN, Freshmen, Gen. Bus., 292, 293

BRADLEY, WILLIAM ROSS JR., Clerksdele, MS, Junior, Gen. Bus., 145, 314, 315

BRADSHAW, PAMELA JANA, Bentonie, MS, Phrm.-I, Pharmecy, 290, 291, 390

BRADY, ANNABELLE SMITH, Brookheven, MS, Freshman, Elem. Ed., 215, 274, 275, 327

BRADY, THOMAS PICKENS III, Brookhaven, MS, Senior, English, 216, 312, 313

BRADY, WILLIAM MICHAEL, Miemi, FL, Senior, Merktng., 149

BRAGORGOS, NICHOLAS ELIAS, Eads, TN, Sophomore, Biol. Sci., 298, 299

BRAME, WILLIAM HOOVER, Jeckson, MS, Sophomore, Insur., 292, 293

BRAMLETT, LUCIENNE OLIVIER, Oxford, MS, Senior, Adm. Serv., 290, 291

BRAMLITT, FRANCES ELLEN, New Albeny, MS, Sophomore, Nursing, 215, 280, 281

BRANDON, CALLIE S., Helene, AR, Senior, Spenish, 274, 275, 361

BRANDON, KATE CRAIG, Sophomore, Elem. Ed., 274, 27

BRANDT, MELANIE ANN, Louisville, MS, Junior, Jour. and Adv., 218, 288, 289

BRANN, NANCY ELANE, Jeckson, MS, Sophomore, Jour., 304, 30

BRANSON, JOHN RICHARD, Jeckson, MS, Junior, Marktng., 298, 299

BRASFIELD, CYNTHIA LYNN, Greenville, MS, Junior, Soc./S. Wk., 290, 291

BRASHIER, BARBARA ALLEN, Indienola, MS, Junior, H.E.-Intr., 274, 275

BRASHIER, DEBORAH ANITA, Ocean Springs, MS, Junior, S. Ed. S. S., 306, 307, 361

BREELAND, JERI KATHRYN, Brookheven, MS, Junior, H., P.E. and Rec., 306, 307, 361

BRELAND, ALLEN MCINNIS, Hettiesburg, MS, Senior, Pol. Sci., 316, 3, 361

BREWER, CHARLES ANTHONY, Junior, Pol. Sci., 154, 238, 284, 285, 361

BREWER, DEREK OKELLY, Oek Park, IL, Junior, Urben Ad., 314, 315, 361

BREWER, FREDERICK D. JR., Oxford, MS, Senior, Elec. Eng., 272, 273

BREWER, JENNIFER OLIVIA, Tullehome, TN, Freshmen, Meth, 290, 29, 327

BREWER, LEATHA KAYE, Pulaski, TN, Junior, Jour., 306, 307, 345

BRIDGE, SHADRIC MICHAEL, Oxford, MS, Freshman, 292, 29

BRIDGERS, REGINALD OBRIEN JR., Belzoni, MS, Freshmen, Gen. Bus., 312, 31

BRIDGES, ANNE LEE, Pascagoula, MS, Senior, Chem., 290, 291

BRIDGES, JEFFERY RANDALL, Freshman, Medicine, 158

BRIDGES, MARLON KEITH, Prentiss, MS, Junior, Accy., 276, 277, 361

BRINKLEY, HAROLD L. JR., Booneville, MS, Junior, S. Ed. S. S., 149

BRINKLEY, HAYNES ALEXANDER, Jackson, MS, Senior, Pol. Sci., 216

BRISCO, PATRICIA MAY, Tupelo, MS, Freshman, Inst. Mgt., 280, 28

BRISCOE, PAUL STACY, Tupelo, MS, Sophomore, Mangmnt., 284, 285, 345

BRITT, AMANDA JOYCE, Jackson, MS, Freshman, 278, 279, 327

BRITTON, PAUL SCOT, Mobile, AL, Freshman, Geol. Eng., 300, 301

BROCK, CHARLES RANDALL, Stewart, MS, Law I, Law, 151, 212, 394

BROCK, MARK WAYNE, Pontotoc, MS, Freshman, Civl. Eng., 215

BROCK, MILLER LEE, Jackson, MS, Freshman, Pre-Accy., 276, 277, 327

BROCKWAY, PAMELA SUE, Huntsville, AL, Freshman, Mus. Educ., 154, 238

BROOKS, BARRY LEE, Memphis, TN, Sophomore, Marktng., 298, 299

BROOKS, CURTIS C. JR., Ripley, MS, Junior, Marktng., 294, 295, 361

BROOKS, PATRICIA LEE, Cleveland, MS, Senior, Clth. Mer., 146, 288, 289

BROOKS, ROBERT ELWYN, Tonawanda, NY, Senior, Chem. Eng., 153

BROOME, DAVID FRANKLIN, Clarksdale, MS, Junior, Gen. Bus., 136, 145, 147, 205, 296, 297

BROWN, CHARLES VICTOR JR., Ripley, MS, Phrm.-II, Pharmacy, 145, 140, 148, 390

BROWN, GLENN DAVID JR., Meridian, MS, Senior, Gen. Bus., 276, 27, 361

BROWN, JAMES STEPHEN, Memphis, TN, Freshman, Insur., 316, 31

BROWN, KEVIN CARTER, Vidalia, LA, Freshman, Art, 276, 27

BROWN, KIMBERLY ANN, Vicksburg, MS, Freshman, 215, 266, 267, 327

BROWN, LISA GAY, Freshman, Nursing, 280, 281

BROWN, LISA LOUISE, Tupelo, MS, Junior, 280, 281, 327, 345

BROWN, LYNNE ALLISON, Pascagoula, MS, Sophomore, Clth. Mer., 142, 14, 145, 198, 20, 208, 21, 280, 281, 345

BROWN, MARSHA LYNN, Walls, MS, Junior, Elem. Ed., 154, 238, 361

BROWN, MATTHEW LAMAR, Pearl, MS, Senior, Elec. Eng., 149

BROWN, MELVIN ANTHONY, Sophomore, Law Enfo., 78

BROWN, MINDY SUE, Forest, MS, Unclass., Gen. Bus., 152

BROWN, PATRICK SCOTT, Winona, MS, Sophomore, Medicine, 314, 3, 106, 345

BROWN, RAY H., Amory, MS, Junior, Accy., 215

BROWN, REX STANLEY, Jackson, MS, Freshman, Chem. Eng., 270, 271, 327

BROWN, SHERRI LYNN, Petal, MS, Sophomore, Nursing, 215, 345

BROWN, THOMAS CARSON, Jackson, MS, Junior, Pre-Accy., 156

BROWN, TRICIA LEE, Oxford, MS, Senior, S. Ed. S. S., 304, 3

BROWN, VIRGINIA GLENN, Oxford, MS, Junior, Rec. Ldrs., 304, 305

BROWN, WILLIAM ALBERT, Horn Lake, MS, Law I, Law, 151

BROWN, WILLIAM ALLYN, Jackson, MS, Senior, Bank and Fin., 284, 285

BROWN, WILLIAM SCOTT, Brandon, MS, Junior, Medicine, 298, 299, 362

BROWNING, JOHN GEORGE III, Memphis, TN, Junior, Mangmnt., 154, 345

BROWNLEE, BEVERLY GAYLE, Pelham, AL, Senior, Music, 145, 134, 140, 155, 322, 323, 362

BRUCE, PATTI ANNECE, Louisville, MS, Sophomore, Elem. Ed., 278, 279

BRUCE, ROBERT ALAN, Magnolia, AR, Junior, Bank and Fin., 310, 311

BRUCHMAN, BARRY JOHN, Bartlett, TN, Junior, Civl. Eng., 153, 156

BRUENING, NANCY EDWARDS, Oxford, MS, Sophomore, Thry.-Com., 155

BRUNNER, JOSEPH ALAN, Natchez, MS, Freshman, Pre-Accy., 298, 299

BRUNSON, JOHN MAC JR., Jackson, MS, Junior, Gen. Bus., 298, 299, 362

BRYANT, JULIA ANN, Lake Providence, LA, Sophomore, Elem. Ed., 274, 275, 345

BRYANT, LARRY PATRICK, Helena, AR, Junior, Medicine, 314, 315

BRYANT, SANDRA LYNN, Memphis, TN, Freshman, Dent. Hyg., 288, 289, 327

BUCHANAN, CALVIN DOUGLAS, Okolona, MS, Senior, Pol. Sci., 145, 149

BUCHANAN, EDGAR MARION, Indianola, MS, Senior, Bank and Fin., 284, 285

BUCHANAN, MARION KAY, Jackson, MS, Sophomore, Nursing, 278, 279

BUCK, KENNETH CHARLES, Columbus, MS, Sophomore, Pol. Sci., 238, 345

BUCY, LAURA NELL, Satillo, MS, Sophomore, Elem. Ed., 215, 345

BUEHL, DEENA LOUISE, Sophomore, Elem. Ed., 290, 291, 345

BUEHLER, ALBERT WILLIAM, Durham, NC, Sophomore, Mangmnt., 284, 2

BUFFINGTON, CHARLES PHIL, Canton, MS, Senior, Insur., 200

BUFORD, CATHERINE REGEL, Jackson, MS, Junior, Clth. Mer., 280, 281

BULLARD, JOHN WILLIAMS, Vicksburg, MS, Senior, Urban Ad., 216

BULLARD, JUDITH ANNE, Pascagoula, MS, Senior, Marktng., 280, 281

BULLOCK, THOMAS KELTON JR., Seminary, MS, Phrm.-I, Pharmacy, 223, 390

BULSTERBAUM, ALLISON A., Sophomore, S. Ed. Egl., 142, 14, 236, 266, 26, 243

BUNTEN, JOHN RICHARD JR., Dallas, TX, Senior, Gen. Bus., 296, 297, 362

BUNTING, JAMES ROBERTUS JR., Belzoni, MS, Senior, Pre-Accy., 140, 157

BURCH, GAYLE ANNE, New Orleans, LA, Sophomore, Jour. and Adv., 220, 262, 263

BURDOCK, GEORGE ALLEN, Grad. III, Phrm. Sci., 156

BURGESS, EMILY ANNE, Jackson, MS, Sophomore, Biol. Sci., 143, 215

BURGESS, GUY BENTLEY, Houston, TX, Junior, Radio and TV, 308, 309, 346

BURGESS, RICKY EDWARD, Corinth, MS, Senior, Mangmnt., 215, 377

BURKE, GERALD HART, Memphis, TN, Junior, Marktng., 316, 317

BURKE, LOUISE ALLEN, Jackson, MS, Senior, Marktng., 136, 146, 290, 291, 377

BURKE, SUSAN EILEEN, Jackson, MS, Freshman, 215, 290, 291

BURKES, GREGORY, Ridgeland, MS, Freshman, Gen. Bus., 212, 327

BURKHALTER, JEFF LEE, Newton, MS, Junior, Pre-Accy., 145, 298, 299, 362

BURKHART, DONNA CLAY, Lexington, KY, Junior, Zoology, 210, 22, 323, 322, 325, 362

BURKLEY, PETER BURROUS, Grenda, MS, Freshman, Mus. Educ., 238

BURNETT, MICHAEL WAYNE, Brandon, MS, Freshman, Insur., 212

BURNEY, CHERYL L., Columbus, MS, Senior, H., P.E. and Rec., 244

BURNS, DAVID MICHEEL, New Orleans, LA, Freshman, Medicine, 272, 273

BURNS, DORIS ANN, Pascagoula, MS, Sophomore, Gen. Bus., 145, 143, 286, 287, 346

BURNS, TIMOTHY VERRET, New Orleans, LA, Junior, H., P.E. and Rec., 272, 273, 346

BURRELL, LARRY MCGEE, Greenwood, MS, Senior, Mus. Educ., 154, 238

BUSBY, BONNIE FRANES, Ft. Lauderdale, FL, Sophomore, Painting, 263, 26

BUSCHING, WILLIAM WRIGHT, Ridgeland, MS, Sophomore, Gen. Bus., 314, 31

BUSH, REBECAH GAIL, Tupelo, MS, Junior, Jour. and Adv., 184, 208, 274, 275

BUTLER, HAL BRADLEY, Sikeston, MO, Junior, Mangmnt., 284, 285

BUTLER, JAMES LANCE, Oxford, MS, Law I, Law, 296, 297

BUTLER, LUCRETIA MCWHORTER, Oxford, MS, Freshman, Gen. Bus., 304, 305, 328

BUTLER, ROBERT ABERNATHY, Oxford, MS, Senior, Elec. Eng., 152, 153, 377

BUTLER, THOMAS NORMAN JR., N. Little Rock, AR, Freshman, Gen. Bus., 296, 297

BUTLER, WILLIAM WYLIE, Oxford, MS, Junior, Civl. Eng., 156, 362

BUTSCHEK, MICHAEL, Law I, Law, 252

BUTT, DAVID WARREN, McLean, VA, Senior, Gen. Eng., 149

BUYS, MARK TALBOT, Vicksburg, MS, Senior, Bank and Fin., 151, 377

BYERS, BRENDA JEAN, Holly Springs, MS, Senior, Accy., 138, 151

BYRD, JOE HENRY JR., Port Gibson, MS, Law I, Law, 147, 292, 29

BYRUM, SUSAN, White House, TN, Freshman, 238, 328

C

CADY, JAMES DONALD JR., Jackson, MS, Freshman, Medicine, 314, 315

CAGLE, CARMEN VIRGINIA, Maben, MS, Sophomore, Bank and Fin., 274, 275, 346

CAIN, EMORY LANCE, Tallahassee, FL, Freshman, Mangmnt., 276, 27, 328

CAIN, PAMELA KAY, Jackson, MS, Junior, Bank and Fin., 157, 278, 279, 362

CALDWELL, DAVID MARK, Freshman, Marktng., 316, 317

CALDWELL, JAMES PATRICK, Tupelo, MS, Law II, Law, 136, 147, 316, 317

CALDWELL, JANET PEARCE, Jackson, MS, Senior, Elem. Ed., 280, 281

CALDWELL, MARY CLAIRE, Jackson, MS, Senior, S. Ed. S. S., 215, 262, 263, 377

CALL, ASHETON BAYARD, Bethlehem, PA, Freshman, Radio and TV, 238, 276, 2, 328

CALLAHAN, CYNTHIA LOREEN, Walnut Ridge, AR, Senior, Elem. Ed., 236, 262, 263

CALLOWAY, CLAUDIA ANN, Louisville, MS, Phrm.-II, Pharmacy, 219

CALMES, ALVIN S., Tupelo, MS, Sophomore, History, 238, 328

CALMES, BRYANT WAYNE, Crawford, MS, Senior, Mangmnt., 238, 362

CALMES, ZANTHIA ELAINE, Tupelo, MS, Sophomore, S. Ed. S. S., 238, 2, 346

CALVASINA, GERALD EDWARD, University, MS, Grad. III, Bus. Adm., 151

CALVERT, BILLY RANDALL, Meridian, MS, Phrm.-III, Pharmacy, 223, 390

CAMFERDAM, MARTHA ANN, Little Rock, AR, Senior, Elem. Ed., 274, 275

CAMP, ROBERT WILSON, Annandale, VA, Senior, Psyc., 252, 272, 27

CAMPBELL, JOE HAND JR., Clinton, MS, Senior, Chem., 140, 148, 145, 31, 315, 377

CAMPBELL, MICHAEL BERNARD, Greenville, MS, Senior, Bank and Fin., 272, 27, 377

CAMPBELL, PAUL SAMUEL, Sophomore, Bank and Fin., 308, 309

CAMPBELL, WILLIAM LEE JR., Natchez, MS, Junior, Radio and TV, 310, 311, 362

CAMPOCHIARO, DAVID A., Memphis, TN, Junior, Radio and TV, 272, 273

CANNADA, CHARLES THOMAS, Edwards, MS, Senior, Accy., 145, 157, 314, 315

CANNON, ANGELA RENEE, Germantown, TN, Senior, H., P.E. and Rec., 322, 323, 377

CANNON, JUDSON WILLIAMS, Memphis, TN, Freshman, Gen. Bus., 316, 3

CANNON, LESLIE ANN, Junior, S. Ed. S. S., 288, 289

CANTRELL, LESLIE HOWARD, Covington, LA, Senior, Radio and TV, 312, 313

CAPPS, KATHY JEAN, Brentwood, TN, Freshman, Home Ec., 215, 304, 305, 328

CAPWELL, MARY ELIZABETH, Selmer, TN, Sophomore, Clth. Mer., 290, 291, 346

CARAWAY, MARK PRIESTLY, Jackson, MS, Junior, History, 140, 296, 297

CARD, MARCAL DOUGLAS, Indianola, MS, Freshman, Gen. Bus., 312, 313

CARDOSI, MORIE LEIGH, Memphis, TN, Freshman, Pre-Accy., 215, 328

CARLETON, BETTY CLAIRE, Union, MS, Junior, Rec. Ldrs., 280, 281

CARLISLE, DONALD WILLIAM, Jackson, MS, Junior, Gen. Bus., 314, 315

CARLISLE, KIMBERLY KAY, Germantown, TN, Junior, Marktng., 230, 280, 281, 346

CARLISLE, MICHAEL WALLACE, Bogue Chitto, MS, Senior, Gen. Bus., 300, 301

CARMICHAEL, CHARLES E. JR., Jackson, MS, Junior, Pol. Sci., 200, 251, 109, 215, 362

CARNES, TROY MATTHEW, Brandon, MS, Sophomore, Accy., 296, 297

CARON, RICHARD AMEDEE, Meridian, MS, Junior, Biol. Sci., 272, 273, 346

CARPENTER, ELIZABETH L., Meridian, MS, Senior, Elem. Ed., 217, 377

CARPENTER, JO ANN, Greenwood, MS, Junior, Marktng., 304, 305

CARPENTER, PAMELA GAY, Dunwoody, GA, Freshman, Adm. Serv., 266, 267, 328

CARPENTER, PENNY RENEE, Dunwoody, GA, Freshman, Gen. Bus., 290, 291, 328

CARPENTER, TIMOTHY LINN, Long Beach, MS, Junior, Urban Ad., 207, 210, 212, 2, 362

CARR, JAMES QUENTIN II, Clarksdale, MS, Sophomore, Pre-Accy., 300, 301

CARR, PHILLIP ALAN, Water Valley, MS, Sophomore, Biol. Sci., 217, 346

CARREL, JACK JAMES JR., Bogalusa, LA, Sophomore, Theatre, 145, 143, 205, 346

CARROLL, JEANNE J., Jackson, MS, Senior, Gen. Bus., 304, 305

CARROLL, JOHN EDWARD, Columbia, MS, Freshman, Pharmacy, 238, 328

CARRUTHERS, CAGE BREWER, Memphis, TN, Senior, Gen. Bus., 213

CARRUTHERS, CAROL ROBBINS, Memphis, TN, Sophomore, Phys. Tpy., 266, 267

CARRUTHERS, TRACY, Memphis, TN, Sophomore, Lib. Arts, 236, 274, 275

CARSON, SAMMY PHILLIP, Aberdeen, MS, Sophomore, Pharmacy, 284, 285, 346

CARSTENS, NEIL THOMAS, Cincinnati, OH, Unclass., Medicine, 148, 394

CARTER, DAVID MARSHALL, Jackson, MS, Junior, Bank and Fin., 272, 273, 362

CARTER, JEANNE ELAINE, Biloxi, MS, Freshman, Spch. Tpy., 266, 267

CARTER, WILLIAM SANDERS, Marion, AR, Senior, Bank and Fin., 147, 296, 2

CARTWRIGHT, DAVID GLEN, Metropolis, IL, Junior, Pre-Accy., 300, 301, 362

CARTY, JOSEPH STAFFLER, Wesson, MS, Senior, Publ. Adm., 220, 138, 377

CASCIO, JACQUELINE ANN, Greenville, MS, Sophomore, Phys. Tpy., 266, 267, 346

CASE, RICHARD LEE, Jackson, MS, Senior, Marktng., 147, 276, 2

CASTEEL, CATHY LEA, University, MS, Senior, H., P.E. and Rec., 108, 102, 103, 278, 27

CATES, GLENDA F., West Memphis, AR, Senior, Chem. Eng., 153

CATES, PATRICIA WYNELLE, Atlanta, GA, Junior, Soc/S. Wk., 322, 323, 346

CAULFIELD, MICHAEL DAMON, Greenville, MS, Senior, Civl. Eng., 156

CAUSEY, WYNDEL ELIZABETH, Pascagoula, MS, Freshman, S. Ed. S. S., 304, 30, 328

CAUTHEN, CHARLES EDWARD JR., Ridgeland, MS, Senior, Accy., 157

CAUTHEN, EARL RODRICK, Lyon, MS, Junior, Bank and Fin., 314, 315

CAVES, TERRY LEONARD, Laurel, MS, Senior, Bank and Fin., 210, 316, 31

CECERRE, TERESA LYNN, Junior, Psyc., 290, 291, 362

CHAFFIN, JULIE EILEEN, Caruthersville, MO, Junior, Pol. Sci., 262, 263, 377

CHAIN, BARBARA LYNN, Oxford, MS, Junior, 280, 281

CHALK, DAVID ALAN, Brandon, MS, Senior, Biol. Sci., 148, 154, 238, 2, 377

CHAMBERLAIN, ERIC EUGENE, Tupelo, MS, Junior, Accy., 198, 272, 273

CHAMBERS, ELIZABETH FAIR, Glenview, IL, Sophomore, Gen. Bus., 278, 279

CHAMBERS, JOHN WILLIAM JR., University, MS, Senior, H., P.E. and Rec., 145, 296, 297, 377

CHAMBERS, LINDA NELL, Pearl, MS, Junior, S. Ed. Mat., 238

CHAMPION, JIMMY KEMP, Mark, MS, Freshman, Dntstry., 272, 2, 328

CHAMPION, JOHN WILLIAM, Oxford, MS, Freshman, Bank and Fin., 284, 285

CHANCE, RICKEY LYNN, Newton, MS, Phrm.-II, Pharmacy, 223, 390

CHANEY, CARL JESSE, Vicksburg, MS, Freshman, Bank and Fin., 251, 328

CHANEY, SUZANNE, Louisville, MS, Junior, Bus. Ed., 100, 101, 18, 278, 279

CHAPMAN, KATHRYN ADKINS, Memphis, TN, Junior, Urban Ad., 236, 306, 307

CHAPMAN, MARGARET ANNETTE, Metairie, LA, Freshman, Gen. Bus., 286, 28, 328

CHAPMAN, RALPH, Pinckneyville, IL, Sophomore, Gen. Eng., 270, 2

CHAPMAN, TERRI LEA, Hopkinsville, KY, Freshman, Pre-Accy., 145, 266, 267

CHARLTON, WILLIAM ANDERSON, Pompano Beach, FL, Junior, Medicine, 148

CHATHAM, CATHERINE ANN, Senatobia, MS, Sophomore, Journ., 212, 266, 267, 346

CHEEK, HOWARD ROGERS, Jackson, MS, Junior, Accy., 314, 315, 346

CHERRY, CAMIELLA ANNE, Franklin, TN, Sophomore, Spanish, 288, 289

CHESTNUT, DWIGHT BERNARD, Greenwood, MS, Senior, Elec. Eng., 238, 377

CHEUNG, SHU KAN MATTHEW, Senior, Econ., 150, 151

CHILDERS, TRAVIS WAYNE, Booneville, MS, Junior, Marktng., 220

CHILDRESS, DAVID ARTHUR, Oxford, MS, Junior, Pre-Accy., 220, 270, 145, 362

CHIN, MONA, Webb, MS, Senior, Crt. Rptg., 221

CHISHOLM, CHARLES ANDREW, Jackson, MS, Junior, Gen. Bus., 308, 309, 145

CHRESTMAN, CYNTHIA HOPE, Clarksdale, MS, Senior, Bank and Fin., 306, 307

CHRISTIAN, TERRY WAYNE, Dexter, MO, Freshman, 106

CHRISTOPHER, TONY DOUGLAS, Columbus, MS, Freshman, 272, 273, 328

CIANCIOLA, JOSEPH C., Memphis, TN, Sophomore, Civl. Eng., 270, 27

CIRILLI, GARY ANTHONY, Freshman, Medicine, 312, 313

CIRLOT, ANITA JEANNIE, Moss Point, MS, Junior, Radio and TV, 45, 304, 3, 362

CLARK, ANGELA, Jackson, MS, Freshman, Jour., 280, 281

CLARK, ANGELA GAIL, Maben, MS, Sophomore, Elem. Ed., 200, 238, 346, 328

CLARK, CARLOS DEWAYNE, Somerville, TN, Freshman, 85, 91

CLARK, CURTIS CLIFTON, Helena, AR, Sophomore, Gen. Bus., 298, 299, 346

CLARK, KELLY PAUL, Columbus, MS, Freshman, Jour. and Adv., 270, 27, 328

CLARK, KENNETH RAY, Pascagoula, MS, Phrm.-III, Pharmacy, 223, 390

CLARK, LISA GAIL, Louisville, MS, Freshman, Music, 290, 291, 328

CLARK, MELISSA MIGNON, Greenwood, MS, Senior, Clth. Mer., 288, 289, 258, 362

CLARK, ROSALYN, Senatobia, MS, Junior, Medicine, 143, 262, 2

CLARK, WAYNE TEMPLETON, University, MS, Junior, Mangmnt., 270, 271

CLARKE, FRANK JAMISON, Riverside, IL, Junior, Gen. Bus., 312, 313

CLARKE, STUART HOLDEN, Jackson, MS, Junior, Bank and Fin., 145, 314, 315, 362

CLASGENS, BRADLEY JOSEPH, Germantown, TN, Senior, Jour. and Adv., 238, 27, 27, 377

CLATWORTHY, MICHAEL GLENN, Marvell, AR, Sophomore, Pre-Accy., 272, 273, 328

CLEMENT, JOSEPH ALLEN JR., Tifton, GA, Sophomore, Pol. Sci., 316, 317

CLEMENTS, ANN BARKSDALE, Greenwood, MS, Senior, English, 278, 279

CLEMENTS, DAVID JONATHAN, Riverview, FL, Sophomore, Gen. Bus., 109

CLEMENTS, EDWARD LEWIS JR., Lumberton, MS, Junior, Mangmnt., 270, 271

CLEVELAND, KIMBERLY ANN, Junior, Math, 304, 305

CLEVENGER, MELANIE LEA, Kennett, MO, Senior, Pre-Accy., 238, 362

CLICK, RICKY DOLAN, Winchester, TN, Junior, Bank and Fin., 270, 271

CLIFFT, CECILIA SHAWN, Bolivar, TN, Freshman, Elem. Ed., 290, 291, 328

CLINTON, ROBERT THOMAS, Lexington, KY, Grad III, Phrm. Sci., 302, 30

CLUCK, CATHY ELAINE, Gideon, MO, Senior, Jour., 218, 220, 378

COAKLEY, CONSTANCE SUZZANNE, Pascagoula, MS, Freshman, Crt. Rptg., 286, 287, 328

COBB, DEBORAH CAROL, Lambert, MS, Sophomore, 278, 279

COBB, MICHAEL DERRELL, Booneville, MS, Sophomore, 215

COBB, TY CHARLES, Brandon, MS, Sophomore, Mangmnt., 100, 300, 30, 101, 346

COCHRANE, DEBORAH LYNN, Jackson, MS, Senior, Mus. Educ., 155, 378

COFFEY, CATHERINE L., Louisville, MS, Senior, Bank and Fin., 149, 306, 30

COFFEY, ROBERT R., Jackson, MS, Senior, Insur., 45, 213, 316, 317, 378

COFFIELD, PATRICIA COLLEEN, Ft. Walton Beach, FL, Freshman, Pol. Sci., 238

COFFMAN, KIMBERLY LYNN, Junior, Elem. Ed., 215, 306, 3

COFIELD, GLENN WALTON, Oxford, MS, Freshman, Pre-Accy., 284, 28

COFIELD, JOHN B., Oxford, MS, Junior, Urban Ad., 300, 301

COGDELL, JERRY WAYNE, Horn Lake, MS, Grad. III, Music, 238

COGGINS, MICHAEL TUTOR, Tupelo, MS, Freshman, Civl. Eng., 276, 2, 328

COKER, DELIA MEADE, Yazoo City, MS, Freshman, Pre-Accy., 280, 281, 328

COKER, KATHRYN STEELE, Yazoo City, MS, Junior, Bank and Fin., 215, 274, 275

COKER, TAMMY LYNN, Memphis, TN, Freshman, Gen. Bus., 215, 328

COLBERT, ANTHONY NEAL, Houston, MS, Junior, Gen. Bus., 282, 283, 346

COLE, ALLISON ELAINE, Dallas, TX, Freshman, Comm. Dis., 215, 290, 291, 328

COLE, ASHLEY, Jackson, MS, Senior, Elem. Ed., 247, 286, 287

COLE, CYNTHIA ANN, Birmingham, AL, Sophomore, Rec. Ldrs., 142, 266, 267, 346

COLE, DONALD RAY, Grad. III, Math, 152

COLE, JAMES ALBERT, Waynesboro, MS, Freshman, Pre-Accy., 316, 3

COLE, MARTHA LUCINDA, Freshman, 278, 279

COLEMAN, JENNIFER, Greenwood, MS, Junior, Gen. Bus., 280, 281

COLEMAN, PETER SCOTT, Greenwood, MS, Freshman, Gen. Bus., 316, 317

COLEMAN, STEPHEN RALPH, Oxford, MS, Freshman, Elec. Eng., 300, 30

COLEMAN, STEVE HUNTER, Thaxton, MS, Senior, Civl. Eng., 300, 301, 362

COLLIE, SANDRA LOREE, Memphis, TN, Senior, Socio., 215

COLLIER, ELIZABETH GAIL, Senior, S. Ed. B. E., 149, 322, 242, 323, 378

COLLINS, ARLISSA NASH, Mobile, AL, Sophomore, Soc. Work, 278, 27

COLLINS, CALVIN EUGENE, Yazoo City, MS, Senior, Biol. Sci., 294, 295, 261, 378

COLLINS, CRAIG STEVEN, Gulfport, MS, Junior, English, 251

COLLINS, JOHN JEROME, Biloxi, MS, Sophomore, Dntstry., 212

COLLINS, KAREN ANN, Gulfport, MS, Junior, Elem. Ed., 243, 278, 279

COLLINS, KENNETH P., Greenwood, MS, Phrm.-I, Pharmacy, 314, 315

COLLINS, LINDA SUSAN, Gulfport, MS, Sophomore, Gen. Bus., 215, 278, 279

COLLINS, MARY ANGELA, Laurel, MS, Freshman, Art, 278, 279, 328

COLLINS, PAMELA FAYE, Yazoo City, MS, Senior, Soc./S. Wk., 304, 305

COLLINS, RAY GRAHAM, New Albany, MS, Junior, Bank and Fin., 270, 271

COLLUM, ALINE ELIZABETH, Jackson, MS, Freshman, 278, 279

COLLUM, BILLYE JEAN, Sophomore, Pre-Accy., 288, 289

COLLUM, CHARLOTTE ANN, Fulton, MS, Freshman, Pre-Accy., 288, 289, 328

COLLUMS, RHONDA FAYE, Calhoun City, MS, Sophomore, H., P.E. and Rec., 215, 346

COLMER, MARY RUTH, Pascagoula, MS, Senior, Soc./ Anth., 288, 289, 328

COMMANDER, KERRY W., Lyon, MS, Senior, Physics, 140, 152

CONERLY, ALBERT WALLACE JR., Jackson, MS, Freshman, Dntstry., 300, 301, 328

CONERLY, CECIL LLOYD, Jackson, MS, Senior, Rec. Ldrs., 83

CONNELL, EDNA SYKES, Clarksdale, MS, Freshman, Elem. Ed., 215, 278, 279

CONNER, DONNA FAYE, Greenville, MS, Sophomore, Corrctns., 246, 346

CONNICK, EUGENE EDWARD JR., Venice, FL, Junior, Chem. Eng., 298, 299

CONWAY, JAMIE ANN, Ft. Lauderdale, FL, Junior, Pol. Sci., 227, 322, 323

COOGLER, RICHARD BRIAN, Stanford, CT, Sophomore, Phys. Tpy., 298, 299, 346

COOK, ANTHONY BRIAN, Ocean Springs, MS, Phrm.-II, Pharmacy, 223, 390

COOK, CAROLINE PACE, Sophomore, Gen. Bus., 215, 346

COOK, FREIDRICH CORNELIUS, Sophomore, 302, 303

COOK, GINGER, Greenwood, MS, Sophomore, Nursing, 304, 305

COOK, JAMES JOSEPH, Oxford, MS, Senior, Biol. Sci., 140, 145, 148, 293, 292, 378

COOK, JAMES SKILLERN, New Orleans, LA, Senior, Pre-Accy., 261, 270, 27

COOK, JOHN WAGAR, Jackson, MS, Junior, English, 314, 315

COOK, SUSAN ANNETTE, Hattiesburg, MS, Freshman, Elem. Ed., 290, 29, 328

COOKE, JACK WHEET JR., Jackson, MS, Sophomore, Marktng., 205, 29, 215, 297

COOLEY, JAMES KEITH, Oxford, MS, Phrm.-I, Pharmacy, 223, 390

COOLIDGE, SHERRI L., Walls, MS, Freshman, Elem. Ed., 288, 289

COOPER, DANNY RAY, Indianola, MS, Senior, Pol. Sci., 284, 285

COOPER, MARTHA QUINN, Jackson, MS, Sophomore, Socio., 290, 291

COOPER, MICHAEL EARL, Canton, MS, Senior, Urban Ad., 308, 309

COPELAND, STEWART DARREL, Batesville, MS, Senior, Marktng., 151

COQUAT, ZANE DEE, Prentiss, MS, Senior, S. Ed. S. S., 212, 378

CORBAN, ELEANOR LEE, Biloxi, MS, Sophomore, 215, 280, 281

CORBAN, STEPHEN MONROE, Oxford, MS, Law II, Law, 151

COREY, JANET LYNNE, Meridian, MS, Junior, Bank and Fin., 215, 362

CORK, STEVEN EUGENE, Aberdeen, MS, Law I, Law, 284, 285

CORKERN, ROBERT S., Hernando, MS, Sophomore, Medicine, 143

CORLEW, DONALD JOSEPH, Natchez, MS, Freshman, Bank and Fin., 298, 29, 328

CORLEY, ELINOR LEIGH, Moss Point, MS, Freshman, Jour. and Adv., 288, 289, 328

CORR, ANGELA, Sardis, MS, Junior, Pharmacy, 278, 279, 346

CORSO, MICHAEL CRUSE, Clarksdale, MS, Junior, Marktng., 136, 147, 296, 195, 20, 212, 215, 2, 362

CORSO, THOMAS STEVEN, Clarksdale, MS, Freshman, Elec. Eng., 215, 296

CORWIN, DARI SUSANNE, Franklin, TN, Sophomore, Pre-Accy., 202, 346

CORWIN, GABRIELLE DENISE, Franklin, TN, Freshman, Gen. Bus., 304, 305, 328

COSBY, JOHN ROBERT, Severna Park, MD, Freshman, Gen. Eng., 276, 2, 328

COSNAHAN, HENDERSON WATT, Summit, MS, Sophomore, Mech. Eng., 212, 312, 313

COSSAR, GEORGE PAYNE III, Charleston, MS, Freshman, Gen. Bus., 212, 316, 31

COSTNER, SHAWN GORDON, Etta, MS, Senior, Civl. Eng., 153, 156, 252, 378

COTE, ANDREW FUENTE, Jackson, MS, Senior, Biol. Sci., 318, 319, 362

COTTEN, LANT WEEKS, Hattiesburg, MS, Sophomore, Gen. Eng., 284, 285, 328

COTTER, JUDITH LYNN, Savannah, TN, Junior, Mangmnt., 247, 26, 2, 346

COUCH, CANDACE MARIE, Senior, Crt. Rptg., 262, 26

COUNCE, MICHAEL NOLEN, Corinth, MS, Junior, Pre-Accy., 212, 316, 3, 362

COUSAR, BILLY JAMES, Blue Mountain, MS, Senior, Accy., 220, 362

COVINGTON, EDWARD G. III, Summit, MS, Junior, Gen. Bus., 314, 315, 362

COVINGTON, JOHN N. III, Coffeeville, MS, Junior, Gen. Bus., 312, 313

COWART, SHEILA BETH, Summit, MS, Freshman, Clth. Mer., 286, 28

COX, FRANK WILLIS, Wiggins, MS, Sophomore, Chem. Eng., 145, 346

COX, GARY WAYNE, Memphis, TN, Freshman, 316, 317

COX, JAMES OLIVER IV, Jackson, MS, Junior, Gen. Bus., 212, 308, 30

COX, JOHN LOWREY, Jackson, MS, Sophomore, Psyc., 145, 296, 2, 346

COX, MARILYN GAY, Ocean Springs, MS, Junior, Biol. Sci., 306, 258, 307, 362

COX, RICHARD BARRY, Hazard, KY, Freshman, Gen. Bus., 312, 313

COX, WILLIAM LLOYD JR., Jackson, MS, Freshman, Pre-Accy., 276, 27, 329

CRAIG, ALLISON N., Jackson, MS, Junior, English, 288, 289

CRAIN, JAMIE YVONNE, Myrtle, MS, Freshman, Accy., 266, 267, 329

CRAIN, WILLIAM BRUCE, Columbia, MS, Sophomore, Urban Ad., 212, 346

CRASTO, DAVID WALTON, Brookhaven, MS, Junior, Medicine, 314, 315

CRAVEN, KIFFIN ROCKWELL JR., Grenada, MS, Phrm.-III, Pharmacy, 155, 390

CRAVENS, MICHAEL JOHN, Louisville, MS, Freshman, Comp. Sci., 154, 329

CRAWFORD, BRUCE KENDALL, Freshman, Comp. Sci., 316, 317

CRAWFORD, DAWN KIMBERLY, Oxford, MS, Senior, Bank and Fin., 278, 279

CRAWFORD, DEBORAH MARTIN, Lafayette, LA, Grad. I, Audiolgy., 140, 280, 281

CRAWFORD, ROBIN ANTHONY, Pearl, MS, Freshman, Mus. Educ., 154, 238

CRAWFORD, VAUGHN KURT, Batesville, MS, Freshman, Medicine, 270, 271

CRAWFORD, WENDY LYNNE, Lexington, KY, Freshman, 290, 291

CRAWLEY, SARAH ELIZABETH, Freshman, Urban Ad., 266, 267, 329

CREEKMORE, ANN ASHLEY, Jackson, MS, Freshman, H.E.-Intr., 215, 266, 26, 329

CRELLIN, CAROL JUNE, Jackson, MS, Senior, German, 140

CRENSHAW, FRANCES GATES, Michigan City, MS, Freshman, French, 200, 212, 274, 215, 227, 275

CRENSHAW, JAMES BRYAN, Crenshaw, MS, Junior, Marktng., 312, 313

CRENSHAW, KIMBERLY, Humboldt, TN, Sophomore, Gen. Bus., 215, 280, 281

CRENSHAW, WALTER RAY III, Michigan City, MS, Junior, Gen. Bus., 312, 313

CREWS, MARY LYNN, Oxford, MS, Junior, Pol. Sci., 215, 288, 289, 363

CRIM, WILLIAM JR., Jackson, MS, Junior, Pre-Accy., 314, 315, 363

CRISLER, ROBERT BLANTON III, Flora, MS, Freshman, Gen. Bus., 308, 30, 329

CRISS, ERIK LEONARD, Englewood, CO, Freshman, 312, 313

CRITCHLOW, AMY CAROL, Freshman, 274, 279, 329

CRITCHLOW, JULIE GUNN, Union City, TN, Junior, Accy., 274, 275

CRITES, KENNETH KEENAN, Clinton, MS, Sophomore, Mangmnt., 314, 315

CROMARTIE, CAROLINE DREW, Rome, GA, Sophomore, Chem. Eng., 143, 145, 20, 266, 267, 346

CROMWELL, WILLIAM CAMPBELL, Lafayette, LA, Freshman, Medicine, 200, 300, 301

CRONE, ROBERT ANDREW, Memphis, TN, Junior, Medicine, 145, 316, 317

CROSBY, MICKEY EUGENE, Mendenhall, MS, Senior, Biol. Sci., 284, 285

CROSLAND, EMMET CRAIG, Jackson, MS, Junior, Dntstry., 272, 273, 346

CROTWELL, DANNY L., Jackson, MS, Senior, Comp. Sci., 145

CROW, CYNTHIA BELLE, Huntsville, AL, Sophomore, Art, 278, 279, 346

CROWDER, LAUREE DIANE, Freshman, Phys. Tpy , 238, 329

CRUMBLEY, J. GREGORY, Enterprise, MS, Phrm.-I, Pharmecy, 223, 390

CRUMPTON, DANIEL F. III, Clarksdale, MS, Junior, Merktng., 296, 297, 363

CRUMPTON, MARK BOLLING, Clarksdele, MS, Sophomore, Gen. Bus., 296, 297

CRUTCHER, PAUL WILLIAMS, Holly Springs, MS, Freshmen, Bank and Fin., 229, 312, 313

CRUTCHER, SALLY EILAND, Clevelend, MS, Sophomore, 5, 274, 275, 346

CRYSTAL, PAULA KAY, Ridgeland, MS, Freshmen, Gen. Bus., 290, 291

CUELLAR, IMELDA CONCEPCION, Petal, MS, Phrm.-II, Pharmacy, 223, 230, 390

CULBERSON, DEBRA G., Senior, Music, 155, 378

CULLUM, CHRIS, Macon, MS, Junior, Pharmacy, 276, 277

CUMMINGS, DAVID MERRIL, Yazoo City, MS, Sophomore, Accy., 145, 316, 31

CUMMINGS, FRANK EDWARD, Sophomore, Art, 272, 27, 346

CUNNINGHAM, DAVID L., Memphis, TN, Freshman, Gen. Bus., 284, 28, 329

CUNNINGHAM, HOWARD PUTNAM, Caruthersville, MO, Junior, Geology, 314, 315

CUNNINGHAM, SCOTT LEWIS, Shreveport, LA, Sophomore, 292, 293

CUNNINGHAM, WILSON KEENE, Oxford, MS, Junior, Gen. Bus., 312, 313

CURCI, ANGELA MARISA, Lexington, KY, Freshmen, Gen. Bus., 290, 291

CURLEE, JAMES FRANKLIN, Aberdeen, MS, Senior, Urben Ad., 316, 317

CURRIE, CATHERINE CRENSHAW, Freshmen, 290, 291

CURRIE, ROBERT RODES, Atlanta, GA, Freshmen, 312, 313

CURTIS, DAVID KENNON, Brandon, MS, Phrm.-II, Phermecy, 223

CURTIS, GUY STEVEN, Gulfport, MS, Sophomore, Phys. Ed., 106, 347

CURTIS, PATRICIA NELL, Olive Branch, MS, Unclass., Accy.-Pro., 157

CURTIS, REX EVERETT, Cincinneti, OH, Junior, Merktng., 272, 273

CUTLER, ELIZABETH AGER, Grenada, MS, Freshmen, S. Ed. Egl., 280, 281, 329

CUTTS, TERESA FAY, Clevelend, MS, Junior, Psyc., 262, 263, 363

D

DABBS, TRACEY VALYNN, Indianola, MS, Freshmen, 212, 266, 26, 238, 329

DAGGETT, WILLIAM A. III, Pascagoula, MS, Junior, Chem., 148

DAILEY, KATHRYN GLENDA, New Albany, MS, Senior, V Hm. Ec., 155, 363

DAILEY, RITA SIKES, Cherleston, MS, Junior, Rec. Ldrs , 99, 108, 347

DALE, PHYLLIS ALBERTHA, Prentiss, MS, Senior, Zoology, 138, 146, 148, 258, 278, 279

DALEY, KAYHRYN GRACE, Jackson, MS, Freshmen, Comp. Sci., 249

DALLOSTA, DANA ANN, Millington, TN, Sophomore, Pre-Accy., 266, 267

DALLRIVA, MARY FRANCES, Greenville, MS, Junior, Gen. Bus., 306, 307

DALRYMPLE, KATHY LYNNE, Betesville, MS, Junior, Elem. Ed., 304, 305

DALTON, BETHANY SUE, Oxford, MS, Freshmen, Pre-Accy., 215, 288, 289, 329

DALTON, SARA JOHN MARY, Elmhurst, IL, Senior, Gen. Bus., 47, 183, 274, 275, 363

DAME, DONNA GRACE, Columbie, TN, Sophomore, 274, 275, 347

DANDURAND, JEFF JAMES, Merrillville, IN, Freshmen, Pre-Accy., 298, 299, 329

DANIEL, MARY LESLIE, Memphis, TN, Senior, Rec. Ldrs., 304, 305, 378

DANIEL, WILLIAM CHARLES, Brendon, MS, Senior, English, 145

DANKS, LORI ANN, Jackson, MS, Sophomore, 304, 305

DARNELL, DEBORAH KAY, Glen Allen, MS, Junior, Soc./S. Wk., 266, 267, 363

DASCHKA, MICHELLE MARIE, Chester, IL, Senior, Comm. Dis., 154, 286, 287, 363

DASKALOS, JOHN BLAIR, Senior, Elec. Eng., 149, 153, 282, 283, 378

DAUGHERTY, BENJAMIN G. III, Sikeston, MO, Senior, Bank end Fin., 298, 299, 378

DAUGHERTY, DAVID LEE, Tupelo, MS, Junior, Biol. Sci., 148, 282, 283, 363

DAVENPORT, DONALD RAY, Ceder Bluff, MS, Sophomore, Civl. Eng., 294, 295, 347

DAVENPORT, MARGARET K., Vicksburg, MS, Sophomore, Medicine, 290, 291

DAVIDSON, FRILEY SPRUILL, Cleveland, MS, Sophomore, Gen. Bus., 215, 227, 284, 285, 399, 347

DAVIDSON, JOHN STACY, Cleveland, MS, Junior, Gen. Bus., 284, 285

DAVIS, AMY JILL, Braggedocio, MO, Senior, Bus. Ed., 157, 322, 323, 378

DAVIS, ARTHUR GERALD JR., Southeven, MS, Sophomore, Pre-Accy., 200, 329

DAVIS, BRENDA DALE, Hettiesburg, MS, Sophomore, Crt. Rptg., 154, 329, 347

DAVIS, BRENDA LYNNE, Ocean Springs, MS, Freshman, Comp. Sci., 238, 288, 289

DAVIS, BRIAN LEE, Oxford, MS, Junior, History, 145

DAVIS, CYNTHIA JAN, Bruce, MS, Senior, Mus. Educ., 154, 238, 363

DAVIS, DEANNA HELEN, Bruce, MS, Senior, Music, 155, 306, 3

DAVIS, ELIZABETH DIANNE, Betesville, MS, Phrm.-III, Phermecy, 156

DAVIS, JOHN CLEVELAND, Booneville, MS, Phrm.-III, Phermacy, 223, 390

DAVIS, JOHN FRANK, Jackson, MS, Senior, Lew Enfo., 272

DAVIS, KIMBERLY DIANE, Neshville, TN, Junior, Jour., 288, 289

DAVIS, LESLIE CHANDLER, Memphis, TN, Junior, Elem. Ed., 290, 291

DAVIS, LOU ELLEN, Meridien, MS, Senior, S. Ed. Art, 280, 281

DAVIS, MARK STEPHEN, Bruce, MS, Junior, Music, 238

DAVIS, NANCY MAE, Tupelo, MS, Phrm.-I, Phermecy, 140, 274, 275

DAVIS, PATRICIA DIANNE, Pollerd, AR, Freshmen, Gen. Bus., 215, 329

DAVIS, POLLY KNOWLTON, Jackson, MS, Freshmen, Medicine, 274, 275

DAVIS, ROBERT ROTHE, Clinton, MS, Freshmen, Chem. Eng., 282, 283

DAVIS, RUSSELL LEE, Meridien, MS, Junior, Gen. Bus., 113

DAVIS, SUSAN COLBERT, Corinth, MS, Junior, Art, 306, 307

DAVIS, WILLIAM GIL, Louisville, MS, Freshmen, Medicine, 284, 285

DAVIS, WILLIAM RAINEY, Freshmen, Redio end TV, 316, 31

DAWKINS, MARK FRANKLIN, Collierville, TN, Sophomore, Lew Enfo., 216

DAWKINS, MARY CONELIA, Olive Brench, MS, Sophomore, Benk and Fin., 304, 305

DAWSON, CYNTHIA ANN, Memphis, TN, Junior, H.E.-Intr., 210, 215, 236, 288, 289, 363

DAWSON, WAYNE ALEXANDER JR., Junior, Gen. Bus., 251, 363

DAY, DIANA L., Jackson, MS, Senior, Redio end TV, 278, 279

DAY, JOHN LOVEWELL, Jackson, MS, Sophomore, Gen. Bus., 308, 309

DAY, KATHERINE SHELTON, Jackson, MS, Freshmen, Pre-Accy., 288, 289, 329

DAY, STEVEN HENRY, Freshmen, Phermecy, 312, 31

DEAL, ROY WHIT, Piceyune, MS, Junior, Medicine, 148, 363

DEAN, ROBERT WESSON JR., Sledge, MS, Sophomore, Civl. Eng., 270, 271, 347

DEAN, THOMAS MURRAY, Millington, TN, Senior, History, 149, 378

DEAS, MICHAEL WAYNE, Gulfport, MS, Senior, Elec. Eng., 153, 378

DEATON, CHARLES WILLIAM JR., Booneville, MS, Senior, Biol. Sci., 148

DEAVOURS, MARGARET NEAL, Laurel, MS, Freshmen, Spcl. Ed., 278, 27

DEBARDELEBEN, SUZANNE, Holly Springs, MS, Senior, Soc./S. Wk., 280, 281, 378

DEBORD, GIGI RENEE, Oxford, MS, Sophomore, Soc./S. Wk., 286, 28, 347

DECOTA, WILLIAM ROYAL, Keyport, NJ, Senior, Benk end Fin., 310, 311, 378

DECOURSEY, KENNETH ALLEN, Oxford, MS, Senior, Mech. Eng., 145, 148, 153, 378

DEDEAUX, WALDON ALEXANDER, Pess Christien, MS, Senior, Lew Enfo., 149, 378

DEDMAN, WILLIAM BAINE M., Nashville, TN, Sophomore, Gen. Bus., 312, 313

DEEB, HANI MOHAMMAD, Junior, Civl. Eng., 156, 363

DEEN, MERRY LEIGH, Meridien, MS, Freshmen, Comm. Dis., 278, 279, 329

DELAQUIS, RICHARD SERGE, Peterson, NJ, Senior, Comp. Sci., 149, 253

DELASHMET, JOHN INGRAM JR., Clinton, MS, Senior, Urben Ad., 120, 124, 145, 147, 196, 314, 315, 379

DEMENT, SUSAN LYNN, Sikeston, MO, Senior, Elem. Ed., 124, 138, 146, 200, 290, 291, 378

DENLEY, LISA DIANNE, Bruce, MS, Junior, Jour., 145, 363

DENNARD, PAULA LEA, Neshville, TN, Freshmen, Publ. Adm., 215, 290, 291

DENNEY, WILLIAM DAVID, Milen, TN, Freshmen, Biol. Sci., 284, 285

DENNIE, DEENA SUE, Memphis, TN, Freshmen, Gen. Bus., 266, 267

DENNY, SALLY JOHNSEY, Jackson, MS, Sophomore, Elem. Ed., 183

DENTON, FELICIA KIM, Netchez, MS, Junior, Merktng., 146, 262, 263, 363

DENTON, JACK ALEXANDER, Tupelo, MS, Gred. I, Bus. Adm., 296, 297, 395

DENTON, JIM GARRETT, Oxford, MS, Gred. I, Bus. Adm., 296, 297, 395

DENTON, LYNDA DANNE, Netchez, MS, Sophomore, Design, 262, 263

DENTON, WILLIAM BOYETTE, Boliver, TN, Sophomore, Gen. Bus., 316, 3

DERIVAUX, ROBERT PRESTON, Vicksburg, MS, Junior, Insur., 213, 314, 315

DESHONG, JUDITH LYNN, Tupelo, MS, Senior, Rec: Ldrs., 146, 208, 304, 3

DESPORTE, RICHARD JOSEPH, Biloxi, MS, Senior, Benk end Fin., 308, 309

DETURK, KENNETH WAYNE, Winone Leke, IN, Phrm.-II, Phermecy, 195, 223, 282, 2

DEVOE, RICHARD LEE, Oxford, MS, Freshmen, Pre-Accy., 312, 313

DI-BENEDETTO, LISA MARIA, Bey St. Louis, MS, Sophomore, Benk end Fin., 322, 323

DICKERSON, CONNIE RENEE, Greenville, MS, Senior, S. Ed. Sci., 306, 307

DICKSON, ANGELA DENISE, Memphis, TN, Junior, Medicine, 143, 145, 306, 307

DIEBOLD, SANDRA JEAN, Southeven, MS, Freshmen, Medicine, 249

DIFFEE, BRENDA LOU, Memphis, TN, Freshmen, Pre-Accy., 304, 305

DILLEY, JOHN EDWARD, Oxford, MS, Senior, Elec. Eng., 145, 153

DIRMEYER, ANDREW CARTER, Memphis, TN, Freshmen, Medicine, 238, 276, 2

DITSWORTH, DALE MICHAEL, Pescegoule, MS, Freshmen, Benk end Fin., 270, 271

DIVINE, JACQUELINE MARIE, Cerdove, TN, Freshmen, Gen. Bus., 274, 275

DIXON, BARRY DARR, Weter Velley, MS, Junior, Gen. Bus., 270, 271, 363

DIXON, DEANNE, Brownsville, TN, Freshmen, Phermecy, 290, 291

DIXON, JANET LYNN, Greenville, MS, Junior, Urben Ad., 262, 2

DOCKERY, CLAY PATRICK, Ocean Springs, MS, Freshmen, Mengmnt., 298, 299

DOCKERY, JOHN SCOTT, Ocean Springs, MS, Sophomore, Redio end TV, 298, 299

DODD, JOHN EDWIN, Jackson, MS, Senior, Chem., 140, 145, 148, 379

DODD, JOHN PALMER, Atlente, GA, Freshmen, Be. Econ., 298, 29

DOGGETT, FRANCES MAJOR, Lookout Mountein, TN, Sophomore, Elem. Ed., 304, 305

DOLAN, KATHY LYN, Pine Bluff, AR, Junior, Frsc. Sci., 238, 363

DOLLOFF, MILDRED LISA, Jackson, MS, Sophomore, Clth. Mer., 250, 238, 347

DONAHOE, ERIC HARDY, Crystel Springs, MS, Senior, Benk end Fin., 125, 147, 298, 299, 379

DONALD, CYNTHIA PAULINE, Tupelo, MS, Senior, Gen. Bus., 200, 262, 263, 379

DONALD, NOEL HENRY, Greenville, MS, Senior, Accy., 150

DONNELL, SHEILA ANN, Mendenhell, MS, Senior, Merktng., 208, 215, 288, 289, 379

DONNELLY, MARY LAWRENCE, Beeumont, TX, Senior, Mus. Educ., 125, 138, 155, 236, 274, 275

DONOHO, ARTHUR WILLIAM, Mt. Vernon, IL, Junior, Benk end Fin., 302, 303

DONOSKY, DAVID STEPHEN, Delles, TX, Sophomore, Merktng., 284, 285

DOORENBOS, DAVID ISAMU, Oxford, MS, Sophomore, Medicine, 143, 148, 347

DORGAN, SHARON MARIE, Freshmen, Inst. Mgt., 280, 281

DORGAN, TRICIA ANN, Montrose, AL, Senior, Merktng., 280, 281

DORROH, SHARLA JEAN, Memphis, TN, Junior, Elem. Ed., 181, 306, 307, 243, 363

DOSTER, GARY LEE, Sikeston, MO, Freshmen, Pre-Accy., 272, 27

DOTY, CHARLES RAY, Senetobie, MS, Sophomore, Gen. Bus., 312, 313

DOTY, PATRICIA ANNE, Memphis, TN, Senior, Mus. Educ., 238, 379

DOUGHERTY, PATRICK LOYD, Pontotoc, MS, Junior, Lew Enfo., 149, 154, 363

DOUGLAS, OSCAR ANTHONY, Holly Springs, MS, Sophomore, City Mgt., 268, 269

DOUGLAS, WILLIAM CHANDLER, Germentown, TN, Freshmen, Benk and Fin., 284

DOWDLE, JOHN OLIVER, Centon, MS, Junior, Benk end Fin., 45, 50, 147, 205, 215, 225, 399, 284, 285, 363

DOWELL, CECIL WALTER JR., Arlington, TN, Freshmen, 91

DOWNS, KENNETH EARL, Cerrollton, MS, Sophomore, Urban Ad., 216

DOXEY, HELENE ELIZABETH, Holly Springs, MS, Junior, Elem. Ed., 280, 281

DOYLE, VICKI LYNN, Hazlehurst, MS, Freshmen, Nursing, 304, 305

DRAKE, LEE BURGESS, Batesville, MS, Freshmen, Medicine, 270, 2

DRAKE, MARK WOODWARD, Jackson, MS, Freshmen, Gen. Bus., 308, 30

DRANE, CYNTHIA KAY, Jackson, MS, Junior, Merktng., 306, 307, 347

DREWERY, KAREN LYNN, Ashlend, MS, Junior, Merktng., 245, 248, 363

DREWRY, MARY JANET, Lekelend, FL, Senior, Elem. Ed., 236, 306, 307

DRIFTMIER, JOHN FREDERICK, Jackson, MS, Freshmen, Benk end Fin., 284, 285

DRIVER, ROBERT GILBERT, Olive Brench, MS, Sophomore, History, 310, 311, 347

DRUMMOND, ANGELA LORRAINE, Tupelo, MS, Sophomore, Lew Enfo., 262, 263, 347

DRURY, JULIE ANN, Memphis, TN, Junior, History, 145, 322, 323

DUCK, DAVID LYNN, Greenwood, MS, Sophomore, Elec. Eng., 145, 23

DUCLOS, D'ANNE MARIE, Vicksburg, MS, Freshmen, Mrktng., 304, 30

DUCOTE, MARTIN PAUL, Jackson, MS, Junior, Gen. Bus., 270, 271

DUFF, CLAIRE BESS, Pontotoc, MS, Senior, Design, 125, 13, 139, 145, 280, 281

DUFFEY, CHARLES PETER, Neshville, TN, Sophomore, Gen. Bus., 300, 301

DUGAN, MICHAEL XAVIER, Baltimore, MD, Freshmen, Merktng., 272, 273

DUKE, MARION ELIZABETH, Isole, MS, Freshmen, HE.-Intr., 304, 305

DUNAGIN, CHARLES MARTIN JR., McComb, MS, Sophomore, Pre-Accy., 142, 145, 261, 298, 299

DUNAGIN, KATHLEEN, McComb, MS, Senior, Jour., 125, 229, 306, 307

DUNAVANT, AMY JO, Puleski, TN, Junior, Clth. Mer., 242, 322, 323, 363

DUNBAR, THADDEUS P., Alexendrie, VA, Sophomore, Chem., 272, 27, 347

DUNCAN, DEBORAH KAYE, Southeven, MS, Freshmen, Bank end Fin., 266, 267

DUNCAN, MARK SHELDON, Philedelphie, MS, Junior, Bank and Fin., 300, 301

DUNCAN, PAULA LYNNE, Freshmen, Medicine, 215

DUNCAN, SAMUEL JAMES, Pickens, MS, Senior, H., P.E. end Rec., 83, 379

DUNCAN, VALARIE DALPHINE, Philedelphie, MS, Sophomore, Gen. Bus., 290, 29

DUPUY, JAMIE COOPER, Vicksburg, MS, Sophomore, H.E.-Intr., 143, 145, 247, 280, 281, 347

DURANT, MARY JACQUELINE, Russellville, AL, Sophomore, Clth. Mer., 304, 305, 347

DURANT, WILLIAM CRANDALL, Russellville, AL, Sophomore, Gen. Bus., 272, 273

DUVALL, MARCIA SUE, Silver Springs, MD, Senior, Marktng., 322, 323

DYE, SYLVIA JUNE, Pontotoc, MS, Senior, English, 140, 379

DYESS, RAYMOND RANDALL, Pearl, MS, Freshman, Medicine, 107

DYKES, DAVID H., Richton, MS, Phrm.-II, Pharmacy, 223

E

EADS, SUSYN KAY, Kosciusko, MS, Junior, Inst. Mgt., 216

EARHART, LYNNE ANNE, Tucker, AR, Senior, Home Ec., 274, 275

EARNEST, BEVERLY GAYLE, Southaven, MS, Junior, Elem. Ed., 286, 287, 363

EARNEST, STEPHEN LEE, Sophomore, Pre-Accy., 5, 284, 285, 347

EARP, POLLY ANN, Jackson, MS, Sophomore, Dent. Hyg., 278, 27

EARWOOD, DAVID CLARK, Tupelo, MS, Senior, Accy., 157

EARWOOD, LINDA DIANE LOWRY, Oxford, MS, Junior, Elem. Ed., 304, 305

EARWOOD, PHILIP EDWARD, Tupelo, MS, Freshman, Gen. Bus., 284, 2

EASTBURN, PATRICIA MERREN, Mobile, AL, Sophomore, Med. Tech., 108, 102, 103

EATMAN, MARK TAYLOR, Meridian, MS, Senior, Law Enfo., 298, 299

EATON, HELEN GREY, Jackson, MS, Freshman, 274, 27

EBLE, KIMBERLEE ANN, Pascagoula, MS, Junior, Marktng., 157, 262, 263, 258, 363

ECHOLS, KENNETH EDWARD, Memphis, TN, Freshman, Econ., 316, 3

EDERER, ELIZABETH ANN, Ocean Springs, MS, Senior, Urban Ad., 138, 208, 288, 289, 379

EDGELL, SCOTT JEFFERY, Senatobia, MS, Junior, Mus. Educ., 238

EDLIN, CALVIN DWAIN JR., Clarksdale, MS, Sophomore, 308, 309, 348

EDMONDS, MELINDA JAN, Holyoke, MA, Senior, Marktng., 266, 267, 379

EDRINGTON, DAVID CLAY, Osceola, AR, Sophomore, Medicine, 314, 315

EDWARDS, CARL R., Clarksdale, MS, Senior, Biol. Sci., 154, 238

EDWARDS, JAMES DAVID III, Jackson, MS, Law I, Law, 308, 309

EDWARDS, JERRY FRANK JR., Jackson, MS, Sophomore, Bank and Fin., 312, 313

EDWARDS, ORRIN WENDELL, Kosciusko, MS, Junior, Pre-Accy., 142, 145, 212, 251, 314, 315

EDWARDS, PATRICIA ANN, Jackson, MS, Senior, Elem. Ed., 286, 287

EDWARDS, PAUL FREDERICK, Memphis, TN, Freshman, History, 314

EDWARDS, ROBERT WALLACE, Tunica, MS, Freshman, Med. Tech., 300, 3

EDWARDS, SHANNON TERRY, Batesville, MS, Senior, Theatre, 302, 303

EICHELBERGER, SHIRLEY D., West Point, MS, Junior, Pre-Accy., 220, 24, 348

EIDT, DAVID LAWRENCE JR., Natchez, MS, Freshman, Gen. Bus., 272, 273

EIDT, DONNA ELIZABETH, Natchez, MS, Junior, Spch. Tpy., 266, 267

EISENBEIS, PATRICIA LYNN, Nesbit, MS, Senior, Marktng., 157, 199, 253, 2, 345, 363

EKLUND, DARRYL JASON, Pearl, MS, Freshman, Medicine, 292, 293

EL-CHOUFANI, ADIB LABIB, University, MS, Junior, Civl. Eng., 156, 363

EL-HAJJ, ALI AHMED, University, MS, Senior, Civl. Eng., 156

ELAM, CANDY DARLENE, Corinth, MS, Junior, S. Ed. Egl., 280, 281, 363

ELDER, EMILY INGRAM, Brentwood, TN, Junior, Elem. Ed., 278, 279

ELEY, KATRENA, Cleveland, MS, Freshman, Inst. Mgt., 215, 274, 275

ELLEDGE, DARRYL LEE, Sophomore, Gen. Bus., 238, 2, 348

ELLIOTT, BAXTER ORR III, Oxford, MS, Junior, Civl. Eng., 296, 297

ELLIOTT, MICHAEL TERENCE, Ripley, MS, Grad. I, Bus. Adm., 294, 295, 395

ELLIOTT, PAMELA CARLENE, Freshman, Elem. Ed., 280, 281

ELLIS, KENNETH RAY, Winona, MS, Junior, Marktng., 314, 315

ELLIS, THOMAS O., Oxford, MS, Sophomore, Medicine, 316

ELLISON, WILLIAM CHARLES, Sunshine, LA, Sophomore, Marktng., 292, 293

ELLSTON, GREGORY WESTCOTT, St. Louis, MO, Freshman, Bank and Fin., 298, 299, 345

ELLZEY, KENNETH DAVID, Yazoo City, MS, Freshman, Gen. Bus., 292, 293

ELLZEY, RANDAL EDMOND, Houston, MS, Senior, Accy., 157, 284, 285

EMFINGER, RONA DIANE, Natchez, MS, Junior, S. Ed. Mat., 262, 263, 363

EMLING, MARY JANE, Jackson, MS, Freshman, Radio and TV, 290, 291

EMRICK, LAUREN KAY, Oxford, MS, Senior, Radio and TV, 322, 323, 379

ENGLAND, JAMES EUERETTE, Sophomore, Urban Ad., 312, 313

ENGLISH, KATHIE DARLENE, Ocean Springs, MS, Senior, Gen. Bus., 125, 138, 145, 146, 215, 280, 281, 379

EPTING, KIMBERELY ANN, Pascagoula, MS, Freshman, Jour., 212, 280, 281

ERB, DAVID BRIAN, Oxford, MS, Senior, Bank and Fin., 312, 313

ERTLE, MARILYN ALICIA, Bentonia, MS, Senior, Psyc., 145, 390

ERWIN, JESSE MATTHEW JR., Pascagoula, MS, Freshman, Civl. Eng., 284, 28

ERWIN, KATE E., Sophomore, Comm. Dis., 306, 307

ESELIN, CHESTER L., Pascagoula, MS, Freshman, Gen. Bus., 272, 273

ESSLINGER, MARY VIRGINIA, Florence, AL, Junior, Elem. Ed., 108

ESTABROOKE, MARK WILLIAM, Atlanta, GA, Freshman, Gen. Bus., 300, 30

ETHRIDGE, STEPHEN ARTHUR, Vicksburg, MS, Junior, Urban Ad., 149, 198, 212, 298, 29, 363

EVANS, CATHERINE ELIZABETH, Vicksburg, MS, Junior, Jour., 288, 289, 363

EVANS, DEBORAH GAY, Sophomore, Law Enfo., 154, 23

EVANS, ELISE ANN, Vicksburg, MS, Senior, Elem. Ed., 288, 289, 215, 379

EVANS, ELLEN MARY, Vicksburg, MS, Senior, Marktng., 157, 215, 288, 289, 379

EVANS, JANE MARIE, Dyersburg, TN, Sophomore, Pre-Accy., 274, 275, 348

EVANS, JOHN STANLEY, Memphis, TN, Junior, Insur., 213

EVANS, MARY S., Freshman, Dent. Hyg., 288, 28

EVANS, WILLIAM GREGORY, Jackson, MS, Phrm.-III, Pharmacy, 222

EVERETT, LISA MARY, Decatur, MS, Phrm.-I, Pharmacy, 304, 305, 393

EWERT, SHARON KAY, Olive Branch, MS, Junior, Nursing, 297, 348

EWING, SALLIE CUMMINGHAM, Robinsonville, MS, Sophomore, Spcl. Ed., 304, 305, 348

EZENTA, ELISHA CHIMA, Aba, Senior, Insur., 145, 379

EZZEDDINE, MOHAMMAD ALI, Saida, Junior, Civl. Eng., 156, 363

F

FADDOUL, WASEF RADA, Senior, Civl. Eng., 152, 153, 155, 363

FAGAN, JOY ELISE, Laurel, MS, Senior, Spch. Tpy., 304, 305

FAISON, RICHARD DURELL, Mobile, AL, Senior, Mus. Educ., 238, 240

FANCHER, MARY JOE, Canton, MS, Phrm.-I, Pharmacy, 215, 227, 274, 275, 106, 399, 390

FARNSWORTH, STEPHEN H., Memphis, TN, Sophomore, Pre-Accy., 270, 271

FARQUHAR, WINSTON KIRKLAND, Midland, TX, Sophomore, Gen. Bus., 104

FARR, GEORGE KAVANAUGH, Jackson, MS, Senior, Accy., 157

FARR, VALERIE ELLEN, Myrtle, MS, Senior, Clth. Mer., 155, 380

FARRAR, ADELAIDE WHARTON, Nashville, TN, Senior, Elem. Ed., 278, 279

FARRAR, MARGARET LYNNE, Nashville, TN, Freshman, Comm. Dis., 278, 27

FARRIS, MARGARET VICTORIA, New Orleans, LA, Senior, Jour., 306, 307, 363

FARRIS, ROBERT BARROW, Clarksdale, MS, Sophomore, Lib. Arts, 296, 297, 348

FARRIS, SAMUEL HARDY III, Clarksdale, MS, Sophomore, Medicine, 270, 2, 348

FARRIS, WOODS FERNAND, New Orleans, LA, Freshman, Medicine, 272, 273

FAVI, STEVE RANDALL, Freshman, Gen. Bus., 292, 293

FAWCETT, MICHAEL REID, Oxford, MS, Senior, Bank and Fin., 312, 313

FEATHERSTON, CHESTERFIELD, Macon, MS, Junior, Chem. Eng., 140, 145, 153, 270, 271, 363

FEDELL, SHARON MICHELE, Vicksburg, MS, Junior, S. Ed. B. E., 290, 291

FELKS, BARBARA GALE, Belden, MS, Junior, Pre-Accy., 249, 363

FENNELL, MCCOY THOMAS, Tupelo, MS, Sophomore, Gen. Bus., 272, 273

FERGUSON, ANTHONY TODD, Columbus, MS, Freshman, Gen. Bus., 272, 273

FERGUSON, CONNIE MREY, Taylor, MS, Phrm.-II, Pharmacy, 223, 290, 291, 390

FERGUSON, DEBRA ANN, Meridian, MS, Freshman, Urban Ad., 278, 27

FERGUSON, DIANE, Senior, Biol. Sci., 145, 148, 380

FERGUSON, KATHERINE JANE, Clarksdale, MS, Sophomore, Nursing, 218, 229

FERGUSON, KATHERINE SEARCY, Columbus, MS, Law I, Law, 200, 280, 281, 348

FERMIN, ANGEL GUSTAUO, Cabimas, Senior, Elec. Eng., 216

FERRELL, CINDY, Magee, MS, Junior, Crt. Rptg., 266, 267, 258

FERRELL, JANET ELIZABETH, Jackson, MS, Sophomore, Elem. Ed., 274, 27

FESMIRE, WALKER EUGENE, Marquette, MI, Grad. III, Bus. Adm., 157

FESSLER, ALISON ANN, Hattiesburg, MS, Phrm.-I, Pharmacy, 145, 278, 279

FEURST, DAVID BAYLOR, Vicksburg, MS, 5th-Ugrd., Comp. Sci., 153

FEWELL, JENNIFER MCLANE, Jacksonville, FL, Junior, Design, 230, 2, 263, 363

FIELDS, MELANIE FRANCES, Rolling Fork, MS, Freshman, Marktng., 212, 21, 278, 279

FIELDS, ROBERT GRIBBLE, Nashville, TN, Freshman, Gen. Bus., 276, 277

FINCH, AMY JO, Brandon, MS, Freshman, Biol. Sci., 288, 28

FINERTY, NANCY JANE, Bay St. Louis, MS, Freshman, Jour., 266, 267

FINLEY, JON KAVIN, Memphis, TN, Freshman, Elec. Eng., 268, 2

FINNEGAN, KATHLEEN ANN, Dallas, TX, Sophomore, Radio and TV, 262, 263

FISCHER, DANIEL MICHAEL, Charlestown, IN, Unclass., 109, 152, 153

FISHEL, STEPHEN TIMOTHY, Law III, Law, 200, 2

FISHER, DONALD GARTH, Laurel, MS, Senior, Biol. Sci., 140, 148, 316, 317

FISHER, LEA MURRAY, Memphis, TN, Sophomore, Marktng., 143, 238, 290, 291, 348

FISHER, MARY MELANIE, Memphis, TN, Freshman, 286, 287

FITCH, WANDA LYNN, Holly Springs, MS, Freshman, Marktng., 280, 281

FITE, ELIZABETH CAMILLE, Freshman, Mangmnt., 101, 266, 267

FITE, MARTHA ELIZABETH, Muskogee, OK, Junior, Bank and Fin., 286, 287, 363

FLETCHER, DAVID EUGENE, Senior, Chem. Eng., 152, 239, 321

FLETCHER, LEAH GIBSON, Germantown, TN, Junior, Elem. Ed., 306, 307

FLINT, EDWIN ARMSTEAD JR., Batesville, MS, Law II, Law, 200

FLOOD, MELISSA LOUISE, Meridian, MS, Sophomore, Elem. Ed., 278, 279

FLORA, NORMA CALDWELL, Sophomore, 274, 275

FLOWERS, MARY GRAYDON, Dublin, MS, Sophomore, Spcl. Ed., 278, 27

FLOYD, ANGELA SUZETTE, Washington, MS, Junior, Pre-Accy., 220, 266, 267, 363

FLOYD, CYNTHIA LEEANN, Magee, MS, Sophomore, Bank and Fin., 212, 290, 291, 348

FLOYD, GLENDA JANE, New Albany, MS, Senior, Accy., 157

FOLK, BRIAN MCGEE, Junior, Pre-Accy., 284, 285

FOLK, ERIC A., Oxford, MS, Phrm.-II, Pharmacy, 223, 284, 285

FOLLIN, ERIN ANNE, Junior, Bank and Fin., 280, 281, 363

FONG, TERESA LOUISE, Hughes, AR, Junior, Zoology, 145, 148, 246, 363

FONTAINE, DOUGLASS LATIMER III, Pascagoula, MS, Freshman, Mangmnt., 296, 297

FOOTE, ELIZABETH JANE, Hattiesburg, MS, Sophomore, 143, 274, 275, 348

FORD, CATHY RENEE, Sophomore, Comm. Dis., 239, 348

FORD, TERRY DOUGLAS, Laurel, MS, Phrm.-I, Pharmacy, 252

FORDICE, DANIEL KIRKWOOD, Vicksburg, MS, Sophomore, Civl. Eng., 314, 315, 348

FORESTER, MARCIAL DAVIDSON, Jackson, MS, Senior, History, 272, 273

FORESTER, MITCHELL ANDREW, Jackson, MS, Junior, Pre-Accy., 261, 272, 273, 363

FORSHEE, JULIE ANN, Clear Water, FL, Freshman, Clth. Mer., 215, 2, 279

FORSYTHE, PATRICIA LOIS, Vicksburg, MS, Senior, Gen. Bus., 246

FORTE, ANTHONY SAMUEL, Greenville, MS, Unclass., Biology, 252, 2

FORTENBERRY, DANA SUE, Magnolia, MS, Freshman, H., P.E. and Rec., 93, 99, 108

FORTENBERRY, DEWITT L. JR., Mendenhall, MS, Junior, Mech. Eng., 298, 299

FORTENBERRY, EMILY A., Columbia, MS, Junior, Marktng., 41, 145, 20, 203, 22, 258, 274, 275, 363

FORTENBERRY, THERESA ANN, Sophomore, English, 306, 307

FORTUNE, LINDA GAY, Olive Branch, MS, Junior, Anthro., 145, 363

FOSHEE, SHERI ANNE, Batesville, MS, Sophomore, Comm. Dis., 143, 348

FOSTER, DEXTER L., Shannon, MS, Junior, Medicine, 200, 268, 2, 363

FOSTER, LANTZ POWELL, Natchez, MS, Sophomore, Phys. Tpy., 298, 299

FOSTER, MARJORIE LISA, Memphis, TN, Junior, Comm. Dis., 304, 305

FOUCHE, AMEE JO, Helena, AR, Sophomore, Gen. Bus., 274, 275

FOUNTAIN, MICHAEL ANTOINE, Perkinston, MS, Junior, Bank and Fin., 109

FOUNTAIN, RICHARD MAURICE, Law II, Law, 200

FOURCADE, JOHN CHARLES JR., Gretna, LA, Sophomore, Radio and TV, 75, 78, 109

FOWLER, JANICE CORINNE, Greenwood, MS, Senior, Elem. Ed., 154, 238

FOWLER, KENNETH BLAKE, Jackson, MS, Junior, Pre-Accy., 284, 285

FOWLER, SALLY ROSS, Hattiesburg, MS, Sophomore, Gen. Bus., 210, 215, 278, 279, 348

FOX, HENRY CREED, Junior, Biol. Sci., 145, 148, 296, 297

FOX, ROY CECIL, Lyon, MS, Senior, Biol. Sci., 145

FOX, SUSAN LINNEA, Marietta, GA, Sophomore, Crt. Rptg., 262, 26, 348

FRANCIS, PETER KEVIN, Memphis, TN, Junior, Mangmnt., 282, 283, 363

FRANETOVICH, JOHN EDWARD, Bel Air, MD, Senior, Pol. Sci., 298, 299

FRANKENBERG, BLAIR ROBERT, Barrington, IL, Sophomore, Marktng., 292, 293

FRANKLIN, BRIDGET RENEE, Batesville, MS, Sophomore, Comp. Sci., 247, 348

FRANKS, ROSEMARY, Tupelo, MS, Senior, Pre-Accy., 220, 266, 267

FRANZEN, MICHAEL ANTHONY, Hattiesburg, MS, Sophomore, Pharmacy, 316, 317, 348

FRASHIER, IRA KAYE, Oxford, MS, Unclass., Bus. Adm., 157

FRATESI, REGINA FAY, Leland, MS, Sophomore, Comm. Dis., 215

FREAR, MARY LEANNE, Dover, DE, Sophomore, Socio., 288, 289

FREEMAN, ANNE ELIZABETH, St. Louis, MO, Sophomore, Clth. Mer., 290, 291

FREEMAN, PATRICIA ELLEN, Jackson, MS, Freshman, Phys. Tpy., 280, 281

FREEMAN, WILLIAM ANDREW, Lenexa, KS, Junior, Bank and Fin., 145, 276, 277

FREEMAN, WILLIAM RODNEY, Laurel, MS, Senior, Mangmnt., 308, 309

FREES, JAMES RICHARD, Biloxi, MS, Law I, Law, 145, 148, 395

FREIGHTMAN, JOHN PHILLIP, Gulfport, MS, Junior, Gen. Bus., 109

FRENCH, NORMAN MILLER, New Albany, MS, Junior, Gen. Bus., 314, 315

FRENCH, ROBIN ANN, Gulfport, MS, Freshman, Elem. Ed., 290, 291

FRENCH, TERESA MAXENE, Jackson, TN, Freshman, Gen. Bus., 154, 266, 267

FRIDRICH, LISA ELOISE, Nashville, TN, Sophomore, Socio., 278, 279, 348

FRY, WILLIAM NALL, Senior, Urban Ad., 136, 140, 145, 148, 298, 299

FUGATE, JOHN ROBERT, Jackson, MS, Freshman, Gen. Bus., 215, 296, 297, 331

FULLER, DONALD HALL, Vicksburg, MS, Senior, H., P.E. and Rec., 91, 109

FULPER, LESTER DAVID, Booneville, MS, Phrm.-III, Pharmacy, 223, 390

FULTON, HAL EDWIN, Lena, MS, Freshman, Physics, 239

FULTON, LYMAN AVARD III, Mountain Home, TN, Junior, Insur., 83, 363

FULTON, ROY LOUIS, University, MS, Grad. I, Bus. Adm., 152, 395

FURR, ALLYSON RACHELLE, Tupelo, MS, Sophomore, Marktng., 183, 278, 279

FURR, RICHARD KENNEDY, Wesson, MS, Senior, Bank and Fin., 151, 320, 321, 26

FURRH, JAMES BROOKE, Senior, Urban Ad., 308, 309, 363

FURRH, ROY HENDEE, Jackson, MS, Junior, Pre-Accy., 145, 296, 297

FYFE, THOMAS WILSFORD JR., Lula, MS, Sophomore, Gen. Bus., 270, 271, 348

FYKE, JENNY ELLEN, Jackson, MS, Freshman, 278, 279, 331

G

GABBERT, ELMO PIERCE, Freshman, Psyc., 276, 277

GABRIELLESCHI, VIRGIL J. JR., Memphis, TN, Junior, Insur., 213, 316, 317

GADDY, CAROLYN JOYCE, Crystal Springs, MS, Freshman, Medicine, 266, 267, 331

GADDY, DENNIS MICHAEL, Lyon, MS, Sophomore, Gen. Bus., 298, 299, 348

GAINES, YOLAINE LOUISE, Junior, Pre-Accy., 266, 267, 363

GALBRAITH, JOAN, Maitland, FL, Freshman, Gen. Bus., 288, 28

GALLOWAY, PHYLLIS VIRGINIA, Memphis, TN, Senior, Accy., 274, 275

GALTNEY, ELIZABETH FORD, New Orleans, LA, Freshman, Medicine, 306, 307, 331

GANDY, JOHN V., Florence, MS, Freshman, Gen. Bus., 272, 273, 331

GARDNER, DONALD MAYNARD, Senatobia, MS, Freshman, Gen. Bus., 312, 313

GARDNER, STEPHEN ELLIS, Brandon, MS, Junior, Bank and Fin., 300, 301, 363

GARLAND, HOWARD SCOTT, Senior, Insur., 308, 309

GARMON, JEFFREY LYLE, Greenville, MS, Junior, Chem. Eng., 308, 309

GARNER, BONNIE GAY, Junior, Crt. Rptg., 221

GARNER, JENNIE LUCK, Jackson, MS, Senior, Marktng., 278, 279

GARNER, LISA CAROL, Jackson, MS, Freshman, Gen. Bus., 278, 279

GARNER, TERESA ANN, Nashville, TN, Freshman, Rec. Ldrs., 238, 331

GARRARD, LADY ANNE, Isola, MS, Junior, Med. Rec., 215, 304, 305

GARRAWAY, FREDERICK WEST, Jackson, MS, Senior, Urban Ad., 147, 308, 309

GARRAWAY, KENDALL GREAVES, Jackson, MS, Freshman, Gen. Bus., 210, 308, 309, 331

GARRETT, MARK LOGAN, Jackson, MS, Sophomore, Gen. Bus., 239, 348

GARRETT, RENETTA DEANNE, Oxford, MS, Sophomore, Pharmacy, 143

GARRETT, STEVEN BOYCE, Clarksdale, MS, Senior, Bank and Fin., 147, 270, 271

GARRETT, TERI LYNN, Jackson, MS, Freshman, H.E.-Intr., 306, 307

GARREY, CAROLE LYNN, Junior, H.E.-Intr., 288, 289

GARRISON, STEPHENE SUE, West Memphis, AR, Senior, Law Enfo., 274, 275

GARY, MARY MELINDA, Oxford, MS, Junior, Pre-Accy., 290, 291

GATHRIGHT, EUGENE L. II, Oxford, MS, Junior, Law Enfo., 140

GAULDIN, ANN KATHLYNE, Dyersburg, TN, Senior, Elem. Ed., 274, 275

GAUTIER, MARY KATHERINE, Freshman, Mus. Educ., 280, 281, 331

GEAR, STEVEN KENNETH, Millstadt, IL, Sophomore, History, 239, 290, 276, 277, 348

GEARY, WILLIAM ARNOT, Jackson, MS, Sophomore, Gen. Bus., 296, 297

GEE, WILLIAM FINCH II, Senatobia, MS, Phrm.-II, Pharmacy, 223

GENIN, DEBORAH LYNNE, Oxford, MS, Junior, Accy., 322, 323

GENO, MARLON WAYNE, Tupelo, MS, Freshman, Gen. Bus., 239

GENO, TIMOTHY HARRY, Rienzi, MS, Junior, Biol. Sci., 320, 321, 348

GEORGE, MELODY LORRAINE, Natchez, MS, Sophomore, Gen. Bus., 262, 263

GEORGE, SONYA DAWN, Pascagoula, MS, Junior, Marktng., 236, 306, 307

GERMAN, CONSTANCE M., Friars Point, MS, Senior, Math, 239

GERMANY, CYNTHIA CLAIRE, Jackson, MS, Junior, Pre-Accy., 288, 289

GERMANY, KRISTINA LYNNE, Houston, TX, Sophomore, Insur., 278, 27

GERMANY, ROBERT GEOFFREY, Jackson, MS, Law I, Law, 147, 298, 299

GERRARD, TRACIE GUION, Hattiesburg, MS, Junior, Elem. Ed., 278, 279, 363

GETZ, JOSEPH THADDEUS, Memphis, TN, Junior, Gen. Bus., 147, 199, 205, 226, 227, 284, 285

GHO, MARY CATHERINE, Tunica, MS, Senior, H.E.-Intr., 280, 281

GHO, WILLIAM CURTIS, Tunica, MS, Sophomore, Gen. Bus., 316, 317

GHOSHEH, BAHER ATA, Old Jerusalem, Sophomore, Comp. Sci., 143, 348

GIBBONS, CYNTHIA ANN, Oxford, MS, Senior, Gen. Bus., 220

GIBERT, GERARD R., Jackson, MS, Senior, Pre-Accy., 157

GIBSON, DAVID WAYNE, Indianola, MS, Senior, Marktng., 140, 151

GIBSON, R. GARY, Oxford, MS, Grad. III, Bus. Adm., 151

GIBSON, ROBERT GREGORY JR., Jackson, MS, Senior, Radio and TV, 298, 299

GIBSON, SHERRY LYNNE, Water Valley, MS, Sophomore, Bank and Fin., 266, 267, 331

GIDDY, JAMES FRANK, Flora, MS, Senior, Law Enfo., 300, 301

GIFFIN, MARILYN RENEE, Louisville, MS, Junior, Elem. Ed., 278, 279, 348

GIFFORD, SUZANNE, Eupora, MS, Freshman, 280, 28, 331

GILBERT, JEFFREY KLINE, Jackson, MS, Senior, Radio and TV, 298, 299

GILBERT, PATRICIA GAIL, Memphis, TN, Freshman, Gen. Bus., 304, 305, 331

GILBRECH, KAREN YVONNE, Holly Grove, AR, Sophomore, Phys. Tpy., 306, 30

GILL, ELEANOR ALLEN, Greenwood, MS, Junior, Dntstry., 142, 225, 227, 305, 323, 348

GILL, JULIETTE ANNE, Biloxi, MS, Senior, Marktng., 280, 281

GILL, SARAH NELL, Frenchmans Bayou, AR, Junior, Mus. Educ., 155, 249, 348

GILLENTINE, ANGELA DALE, Tupelo, MS, Junior, Jour., 288, 289, 363

GILLESPIE, MOLLIE ANNE, Sardis, MS, Senior, S. Ed. L. S., 322, 323

GILLEYLEN, JAMES EDWARD, Amory, MS, Senior, Pol. Sci., 261, 268, 269

GILLILAND, MARY JOHN, Coldwater, MS, Sophomore, Adm. Serv., 278, 279, 331

GILLIS, ALAN ANTHONY, McComb, MS, Sophomore, English, 145, 215, 316, 317, 348

GILLIS, HEATHER JOANNE, Jackson, MS, Sophomore, Soc./S. Wk., 262, 263

GILLOM, PEGGIE JEAN, Abbeville, MS, Senior, Soc./S. Wk., 94, 99, 108, 363

GILMER, PATRA LYNN, Greenwood, MS, Phrm.-III, Pharmacy, 223, 390

GILSTER, TIMOTHY J., Cincinnati, OH, Junior, Theatre, 270, 271

GILVARY, ELIZABETH LOUISE, Pensacola, FL, Sophomore, Gen. Bus., 286, 287

GIN, BRENDA KAY, Tutwiler, MS, Junior, Accy., 220, 365

GINN, FRANCES BETH, Columbia, MS, Senior, Clth. Mer., 154, 278, 258, 279

GINN, ROBERT EARL, Tylertown, MS, Phrm.-II, Pharmacy, 223, 270, 271, 390

GLASER, LEIGH ANN, Freshman, 278, 279

GLASGOW, MARY FRANCES, Memphis, TN, Sophomore, Clth. Mer., 262, 263, 348

GLASS, ELIZABETH ANN, Charleston, MO, Junior, Soc. Work, 278, 279

GLEATON, KENNETH, Enid, MS, Freshman, Art, 216

GLENN, JOHN WILLIAM, Jackson, MS, Junior, Gen. Bus., 272, 273, 365

GLISSON, REBECCA ANN, Corinth, MS, Senior, Bank and Fin., 151, 220

GLOVER, ANNE ELIZABETH, Columbus, MS, Sophomore, Jour., 229, 239

GODWIN, ANN KATHY, Tupelo, MS, Sophomore, Home Ec., 249, 258, 304, 305

GOETZ, MARY LOUISE, Jackson, MS, Junior, Art, 322, 323, 365

GOETZ, PATRICIA ANN, Jackson, MS, Freshman, Jour. and Adv., 210, 290, 291

GOFORTH, JANET LYNN, Philadelphia, MS, Junior, Clth. Mer., 286, 287, 365

GOLDEN, NANCY ELLEN, Memphis, TN, Senior, Spch. Tpy., 274, 275

GOLDMAN, CLYDE DENNIS JR., Meridian, MS, Gen. Bus., Junior, 308, 309

GOLDMAN, KARLEN LORENE, Meridian, MS, Junior, Accy., 304, 305, 365

GOLDNER, BETH ELYSE, Meridian, MS, Sophomore, Spcl. Ed., 278, 279

GOLDNER, LISA ANN WRIGHT, University, MS, Senior, Psyc., 140

GOOCH, GARY GLENN, Oxford, MS, Senior, Mus. Educ., 240

GOOCH, LARRY LYNN, Oxford, MS, Senior, Mus. Educ., 145, 239, 240

GOODALL, LAURA YANCEY, Gallatin, TN, Senior, H.E.-Intr., 243, 288, 289

GOODMAN, GREGG STEPHEN, Alamo, CA, Junior, Medicine, 284, 285

GOODWIN, THOMAS ALVA IV, Dallas, TX, Senior, Accy., 216, 318, 319

GORDJI, SOHRAB, Grad. III, Engr. Sci., 156

GORDON, JACQUELINE, Brandon, MS, Freshman, Nursing, 238, 286, 287, 331

GORDON, MICHAEL, Senatobia, MS, Senior, Comp. Sci., 298, 299

GORDON, RANDALL SCOTT, Clarksdale, MS, Freshman, Insur., 300, 301

GORDON, ROGER THEO, Duck Hill, MS, Junior, H., P.E. and Rec., 109

GORDY, ROBERT KEITH, Senior, Gen. Bus., 308, 309, 365

GORE, VALERIE JANE, Woodland, MS, Freshman, 280, 281

GOROVE, KATHERINE MARIE, Oxford, MS, Senior, Pol. Sci., 126, 138, 145

GOSNELL, STEVEN KELLY, Arkadelphia, AR, Unclass., Phrm. Sci., 149

GOSS, BRENDA RUTH, Olive Branch, MS, Senior, Pol. Sci., 230, 365

GOSS, TERRY VAN, Freshman, Gen. Bus., 314, 315

GOULD, DAVID MOORE, Memphis, TN, Junior, Gen. Bus., 292, 293

GOWAN, MARGARET GRACE, Dallas, TX, Junior, Elem. Ed., 274, 275, 365

GOWDY, JOHN MONROE III, Memphis, TN, Junior, Gen. Eng., 284, 285, 365

GRACE, ANTHONY, Louisville, MS, Sophomore, Comp. Sci., 245, 349

GRAEBER, MICHAEL COLEMAN, Picayune, MS, Senior, Chem., 272, 273

GRAFF, DIANE ELIZABETH, Park Ridge, IL, Junior, Bank and Fin., 146, 262, 263

GRAHAM, ALBERT NEAL, Pontotoc, MS, Law III, Law, 136, 147, 316, 317

GRAHAM, ANNE COURTNEY, Crystal Springs, MS, Sophomore, Elem. Ed., 274, 275, 349

GRAHAM, AUDREY LYNN, Orange Park, FL, Freshman, Chem., 266, 267, 331

GRAHAM, CLINTON ARNOTT, Gulfport, MS, Senior, Bank and Fin., 136, 145, 147, 151, 201, 21, 282, 283, 261

GRAHAM, DARRYL EUGENE, Folsom, LA, Sophomore, H. ,P.E. and Rec., 111

GRAHAM, JAMES MICHAEL, Tupelo, MS, Junior, Urban Ad., 284, 285

GRAHAM, JESSE LOREN, Freshman, Gen. Bus., 308, 309

GRAHAM, JOHN KEITH, Orange Park, FL, Freshman, Chem. Eng., 272, 273

GRAHAM, MARGARET JEAN, Jackson, MS, Junior, English, 236, 288, 289, 365

GRAHAM, MARY ALISON, Crystal Springs, MS, Sophomore, Soc. Work, 274, 275, 331

GRAHAM, PATRICIA COLLINS, Memphis, TN, Senior, Marktng., 215, 274, 275

GRANT, WILLIAM THOMAS, Hixson, TN, Junior, Bank and Fin., 298, 299

GRANTHAM, GAYE LYNN, Senior, Bank and Fin., 288, 289, 365

GRANTHAM, LEANNE, Crystal Springs, MS, Freshman, Med. Tech., 280, 281, 331

GRANTHAM, SARAH KATHRYN, Jackson, MS, Junior, Elem. Ed., 274, 275, 365

GRANTHAM, STEVE WILEY, Jackson, MS, Sophomore, Insur., 308, 309

GRASS, PAUL RIVERS, Clarksdale, MS, Junior, S. Ed. S. S., 136, 145, 147, 212, 215, 270, 271, 365

GRAVES, JAMES GREGORY, Brandon, MS, Sophomore, Dntstry., 145, 349

GRAVES, JANET THOMSON, Winona, MS, Junior, H.E.-Intr., 304, 305

GRAVES, MICHAEL KEVIN, Meadville, MS, Sophomore, Pol. Sci., 143, 276, 277

GRAY, CYNTHIA ANN, Brandon, MS, Freshman, Gen. Bus., 262, 263, 331

GRAY, DANIEL THOMAS, Gulfport, MS, Junior, Chem., 145

GRAY, KIMBERLY YVONNE, Franklin, TN, Freshman, Gen. Bus., 290, 291

GRAY, PAMELA ANN, Franklin, TN, Junior, Marktng., 290, 291, 349

GRAY, ROBERT BOURDEAUX, Hattiesburg, MS, Senior, Philo., 296, 297

GRAY, RONNIE EDMOND, Natchez, MS, Sophomore, Pre-Accy., 300, 301, 349

GRAYSON, JOHN HALL JR., Sophomore, Bank and Fin., 143, 145, 313

GREEN, CHERI DENISE, APO, NY, Freshman, Publ. Adm., 245, 331

GREEN, CONNIE FRANCIS, Lexington, MS, Junior, Jour., 143, 243, 365

GREEN, DEBORAH BERNICE, Natchez, MS, Freshman, Home Ec., 215, 304, 305, 331

GREEN, DONDRA JUANELL, Southaven, MS, Junior, Jour. and Adv., 143, 349

GREEN, JAMES RICHARD, Water Valley, MS, Special, Elec. Eng., 91

GREEN, MARTY CARLIS, Memphis, TN, Freshman, Elec. Eng., 316, 317

GREEN, RICKY KEITH, Winona, MS, Senior, Bank and Fin., 220, 365

GREENE, MARY LUCILLE, Sophomore, 262, 263, 331

GREENLEE, EDYE JEAN, Batesville, MS, Junior, Pharmacy, 280, 281, 365

GREER, ANTHONY ALAN, Oxford, MS, Freshman, Gen. Bus., 296, 297, 331

GREER, DANNY LEWIS, Memphis, TN, Senior, Marktng., 272, 273

GREER, JEFF L., Tutwiler, MS, Sophomore, Gen. Bus., 292, 293

GREER, MICHAEL DUANE, Hickory Flat, MS, Law III, Law, 136

GREGORY, DOROTHY ALLISON, Jackson, MS, Freshman, H.E.-Intr., 290, 291, 331

GRESHAM, JOHN KENNETH JR., Greenville, MS, Senior, Gen. Bus, 312, 313

GRESHAM, LAURIE ANN, Greenville, MS, Freshman, Elem. Ed., 278, 279, 331

GRESHAM, STEVEN MCGILL, Holly Springs, MS, Junior, Bank and Fin., 300, 301

GRESSETT, DONNA LEA, Junior, H., P.E. and Rec., 230, 365

GRIFFIN, ANNA LOUISE, Gloster, MS, Sophomore, Elem. Ed., 306, 307

GRIFFIN, FLOYD WILLIAM JR., Yazoo City, MS, Junior, Gen. Bus., 312, 313

GRIFFIN, GARY MILLER, Sturgis, MS, Phrm.-I, Pharmacy, 223

GRIFFIN, JOHN SHULER, Greenville, MS, Junior, Insur., 213, 270, 271, 365

GRIFFIN, ROBBIE DENISE, Baldwyn, MS, Senior, V. Hm. Ec., 280, 281

GRIFFIN, WILLIAM ARLIS, Spring, TX, Sophomore, Pre-Accy., 154, 23, 276, 278, 344

GRIFFIS, MARGARET CLAIR, Meridian, MS, Junior, Comm. Dis., 215, 278, 279

GRIFFIS, THOMAS KENNETH JR. MR., Meridian, MS, Sophomore, Gen. Bus., 296, 297, 331

GRIFFITH, IKE C., Brookhaven, MS, Senior, Radio and TV, 145, 147

GRISEBAUM, JOHN DAVID, Houston, TX, Sophomore, Bank and Fin., 308, 309, 331

GRISHAM, CYNTHIA LYNN, Oxford, MS, Freshman, Clth. Mer., 290, 291

GRISHAM, THOMAS JAMES, Lubbock, TX, Senior, Accy., 126, 147, 157, 312, 313

GRISWOLD, GEMIEL YVONNE, Philadelphia, PA, Junior, Accy., 220, 365

GROWNEY, THOMAS DAVID, Albuquerque, NM, Freshman, Mangmnt., 276, 277, 331

GRYDER, JACK ERWIN, Jackson, MS, Sophomore, Gen. Bus., 312, 313

GRYDER, ROBERT LEWIS JR., Biloxi, MS, Junior, Marktng., 216

GRYDER, SANDRA LEIGH, Freshman, Soc. Work, 306, 307, 331

GRYDER, THOMAS EDWARD, Biloxi, MS, Freshman, Marktng., 216

GUESSFORD, DAWN ALISON, Brentwood, TN, Sophomore, Clth. Mer., 306, 307

GUESSFORD, WAYNE KAYE JR., Brentwood, TN, Grad. I, Bus. Adm., 272, 273

GUIDER, GWYN BANNEY, Vicksburg, MS, Junior, Radio and TV, 274, 275

GUILLOT, LOUIS CREATH, Jackson, MS, Senior, English, 314, 315

GULLICK, DAVID ARNOLD, Myrtle, MS, Junior, Pre-Accy., 220, 365

GULLY, ELLA VEAZEY, Memphis, TN, Sophomore, Psyc., 200, 278, 279

GUNN, DOUGLAS JENNINGS, Meridian, MS, Law I, Law, 120, 136, 145, 147

GUNN, MARK NEIL, Ellisville, MS, Freshman, Mangmnt., 210, 314, 315, 331

GUNTER, GABRIELLE GARMON, Freshman, 290, 291, 331

GURNER, MARGARET MELISSA, Water Valley, MS, Senior, Elem. Ed., 238, 304, 305

GUSTAFSON, LINDA JEANNE, Waynesboro, MS, Senior, Art, 225, 304, 305

GUTHRIE, SHANNON DEE, Memphis, TN, Sophomore, Clth. Mer., 280, 281, 349

GUYSE, CAROLYN JAYNE, Brandon, MS, Senior, Math, 239

GUYSE, GAYLE, Sophomore, Phys. Tpy., 239, 366

GUYTON, JAMES LAWRENCE, Jackson, MS, Senior, Chem., 136, 145, 147, 148, 314, 315

GUYTON, JANICE ROWE, Grad I, Jour., 207

GUYTON, THOMAS SCOTT, Jackson, MS, Freshman, Medicine, 314, 315

GWIN, MICHAEL OMARA, Oxford, MS, Freshman, English, 296, 297

H

HAAS, LETITIA JANE, Bay St. Louis, MS, Senior, Radio and TV, 274, 275

HAAS, MICHAEL DURRETT JR., Bay St. Louis, MS, Junior, Bank and Fin., 145, 212

HADLEY, CATHERINE MCCLURE, Clerksville, TN, Freshman, Crt. Rptg., 306, 30

HADLEY, SUSAN DABNEY, Clarksville, TN, Junior, Insur., 213, 306, 307

HAFFNER, JOHN WILLIAM, Glen Ellyn, IL, Freshman, Gen. Bus., 300, 301

HAGAN, RICHARD HAURY, Nashville, TN, Senior, Marktng., 272, 273

HAGE, SHERYL MARIE, Gulfport, MS, Sophomore, Dent. Hyg., 304, 305, 349

HAIRSTON, PHYLLIS VERNELIOUS, Oxford, MS, Sophomore, Bus. Ed., 239

HALL, CANDACE LYNNETTE, Senior, Bank and Fin., 220

HALL, DANNY PORTER, Oxford, MS, Freshmen, Pre-Accy., 276, 277

HALL, JOHN LAURENCE, Meridian, MS, Freshman, Jour. and Adv., 314, 315

HALL, KAREN SUZANNE, Southeven, MS, Freshman, Elem. Ed., 215, 331

HALL, KENNETH LARRY, Pine Bluff, AR, Senior, Rec. Ldrs., 217

HALL, MICHAEL STEPHEN, Memphis, TN, Sophomore, Elem. Ed., 270, 271

HALL, RICHARD STEVEN, Laurel, MS, Junior, Gen. Bus., 292, 293, 349

HALL, ROBERT STANLEY, Grenada, MS, Unclass., Math, 134, 152

HALL, STANTON ALLEN, Hattiesburg, MS, Freshman, Gen. Bus., 106, 316, 317

HALL, SUSAN REBECCA, Yazoo City, MS, Sophomore, Marktng., 290, 291, 331

HALLBERG, CHARLES JOHN III, Memphis, TN, Junior, Pre-Accy., 320, 321

HALLIDAY, EDWIN WILKINSON JR., Columbia, TN, Freshman, Gen. Bus., 312, 313

HALLMAN, PHYLLIS SUZETTE, Huntsville, AL, Senior, Mus. Educ., 154, 239, 366

HALTOM, JOINER MACK III, Pascagoula, MS, Freshman, Medicine, 316, 317, 331

HAMERSKI, MICHAEL ROBERT, East Syracuse, NY, Junior, Biol. Sci., 252

HAMILTON, JANET LEE, Bay St. Louis, MS, Senior, Bank and Fin., 280, 281, 366

HAMILTON, MARIAN MARCASA, Brandon, MS, Junior, H., P.E. and Rec., 304, 305, 366

HAMILTON, MOLLIE, Sophomore, Socio., 290, 291

HAMILTON, REGINA ANN, Jackson, MS, Sophomore, Gen. Bus., 288, 289, 349

HAMILTON, RICHARD KEITH, St. Louis, MO, Sophomore, H., P.E. and Rec., 91

HAMILTON, TODD BRYSON, Memphis, TN, Junior, Gen. Bus., 227

HAMMET, LAWRENCE BUFORD II, Paducah, KY, Senior, Gen. Bus., 284, 285

HAMMOND, ALICE LAIRD, Moss Point, MS, Grad. I, Mod. Lang., 262, 263

HAMMOND, BARNETT DOUGLAS JR., Corinth, MS, Freshman, 314, 315

HAMMOND, FRANK WHITE, Memphis, TN, Freshman, Gen. Bus., 292, 293

HAMMOND, MARTHA COURTNEY, Corinth, MS, Senior, Bank and Fin., 126, 138, 278, 279

HAMPTON, CHERI, St. Louis, MO, Junior, French, 220, 266, 267, 366

HAMPTON, LINDA A., University, MS, Senior, V. Hm. Ec., 155

HANCOCK, DOUGLAS VANCE, Oxford, MS, Senior, Radio and TV, 308, 309

HAND, RALPH THOMAS III, Glendora, MS, Junior, Gen. Bus., 296, 297

HANEY, ANNA MARIE, Pontotoc, MS, Junior, 280, 281

HANKINS, HAROLD WAYNE, Grenada, MS, Senior, Mech. Eng., 300, 301

HANKS, HELEN TRACEY, Junior, Spanish, 278, 279

HANNAFORD, MARK MABRY, Derma, MS, Senior, Bank and Fin., 276, 277, 366

HANNAN, EDWIN YORK, Grenada, MS, Lew I, Law, 145

HANSON, JAMES WALTER JR., Fulton, MS, Phrm.-III, Pharmacy, 223, 391

HARBIN, PATRICIA ELISE, Greneda, MS, Sophomore, V. Hm. Ec., 220, 247, 280, 349

HARBISON, MARK BOSTICK, Junior, Urban Ad., 312, 313, 366

HARBOUR, STARK DAVID, Montevallo, AL, Freshmen, Gen. Bus., 239, 272, 273, 332

HARD, RUFIE WATSON, Birmingham, AL, Sophomore, 290, 291

HARDIN, BEVERLY JEAN, Oxford, MS, Junior, H.E.-Intr., 262, 263, 366

HARDING, WILLIAM WALDORF, Fairfield Bay, AR, Senior, Comp. Sci., 149, 153

HARDY, JOHN CAZORT, Columbus, MS, Sophomore, Gen. Bus., 312, 313

HARDY, JOHN DAVID, Bruce, MS, Senior, H., P.E. and Rec., 217

HARLAN, DIANE ELAINE, Oxford, MS, Junior, Elem. Ed., 288, 289

HARLAN, MICHAEL WESLEY, Freshman, Pre-Accy., 292, 293

HARLAN, WILLIAM EDWARD, Oxford, MS, Senior, Pre-Accy., 292, 293

HARLIN, MARY JO, Mandeville, LA, Sophomore, Comm. Dis., 266, 267, 349

HARMON, EMILY HALL, Columbia, TN, Sophomore, Elem. Ed., 274, 275

HARMON, MICHAEL, Kosciusko, MS, Freshman, Gen. Bus., 74, 75

HARMON, ROY FRANKLIN III, Columbia, TN, Senior, English, 126, 136, 140, 145, 147, 215

HARPER, JACK WALTER, Jackson, MS, Sophomore, Accy., 270, 271, 349

HARPER, KELLY MARIE, New Orleans, LA, Sophomore, Elem. Ed., 306, 307

HARPER, SUSAN ELIZABETH, Memphis, TN, Freshman, Gen. Bus., 215, 304, 305, 331

HARRINGTON, MARY E. M., Senior, Math, 140, 152

HARRIS, ANNE GREENE, Clarksdale, MS, Junior, Elem. Ed., 278, 279

HARRIS, CAROLYN LOUISE, Tupelo, MS, Freshman, Pre-Accy., 288, 289

HARRIS, DAVID LEE JR., Victoria, TX, Freshman, Elec. Eng., 239

HARRIS, DONNA GAIL, Memphis, TN, Junior, Soc. Work, 266, 267

HARRIS, DWIGHT L., Corinth, MS, Junior, Psyc., 154, 366

HARRIS, KYLE LANCE, Flore, MS, Freshman, Marktng., 284, 285, 331

HARRIS, LUCY ROBINSON, Clarksdale, MS, Sophomore, Elem. Ed., 278, 279

HARRIS, MARILYNNE, Okolona, MS, Sophomore, Nursing, 306, 307, 349

HARRIS, MARY ELIZABETH, Jackson, MS, Sophomore, Radio and TV, 304, 305

HARRIS, MELINDA JOYCE, Columbia, TN, Junior, Bank and Fin., 201, 215, 227, 274, 275, 366

HARRIS, PHILIP EUGENE, Marietta, GA, Sophomore, Merktng., 310, 311

HARRIS, REVONDA DENISE, Coldwater, MS, Freshmen, Comp. Sci., 242, 306, 307, 331

HARRIS, TAMMY LEE, Hernando, MS, Junior, H., P.E. and Rec., 288, 289

HARRISON, BRIAN KIPLING, Brandon, MS, Junior, Mangmnt., 272, 273, 366

HARRISON, DAN MAURICE, Forest, MS, Senior, Gen. Bus., 156

HARRISON, EMILY JANE, Tupelo, MS, Phrm.-I, Pharmacy, 280, 281, 391

HARRISON, JAMES MICHAEL, Junior, Mus. Educ., 215, 239, 366

HARRISON, JOHN CALDWELL, New Albany, MS, Senior, Chem., 126, 136, 145, 366

HARRISON, KIM LEIGH, Ripley, MS, Sophomore, Soc. Work, 250, 262, 263, 349

HARRISON, ROBERT LEE JR., Ft. Welton Beech, FL, Sophomore, 284, 285, 349

HARRISON, SARAH-FRANCES KING, Ashland, VA, Freshmen, Bank and Fin., 247, 286, 287, 332

HART, ANNE ALLEN, Inverness, MS, Senior, Music, 140, 155, 274, 275

HART, JULIE LYNN, Jackson, MS, Freshman, Elem. Ed., 239, 332

HARVEY, REX DILLON, McComb, MS, Junior, Pre-Accy., 145, 284, 285

HARWELL, ANN TAYLOR, Memphis, TN, Junior, Crt. Rptg., 146, 236, 258, 304, 305, 366

HARWELL, SUSAN ELIZABETH, Columbie, TN, Sophomore, 274, 275

HARWOOD, KATHARINE BUTLER, Memphis, TN, Sophomore, Marktng., 274, 275

HASHEM, AHMED MOHAMED, Senior, Chem. Eng., 153

HASKINS, CHRISTOPHER KIRK, McComb, MS, Sophomore, Gen. Bus., 284, 285, 332

HASSELL, ROBYN JANE, Paris, TN, Sophomore, H., P.E. and Rec., 322, 323, 349

HATCHER, JODY KEITH, Jackson, MS, Freshman, 298, 299, 332

HATHAWAY, SUSAN OLIVIA, Memphis, TN, Senior, Accy., 150

HATHCOCK, CATHY LYNN, Junior, Pharmacy, 288, 289

HAUGH, SCOTT CHARLES, Berkeley, IL, Junior, Pol. Sci., 216

HAWES, TERESA CAROL, Sikeston, MO, Freshmen, S. Ed. Art, 290, 291, 332

HAWKINS, JAMES HALYARD, Memphis, TN, Senior, Gen. Bus., 109, 308, 309

HAWKINS, KIMBERLY LEE, Phrm.-I, Pharmacy, 223

HAWKINS, RICARDO L., Indianole, MS, Junior, 268, 269, 366

HAYDEN, JOSEPH ANSELM, Caruthersville, MO, Junior, Civl. Eng., 314, 315

HAYDEN, LAURA KATHERINE, Memphis, TN, Junior, Nursing, 306, 307

HAYES, LAURA LYNNE, Plano, TX, Sophomore, Mar. Biol., 262, 263, 349

HAYNES, DONALD HUBERT, Lambert, MS, Phrm.-I, Pharmacy, 223, 270, 271, 366

HAYNES, HOPE AVERY, Jackson, MS, Junior, Elem. Ed., 280, 281, 366

HAYNES, SANDRA ANN, Lembert, MS, Freshman, Spcl. Ed., 306, 307

HAYS, BRENDA JOYCE, Greenwood, MS, Sophomore, Elem. Ed., 262, 263, 350

HAYS, MARI LYNN, Tupelo, MS, Sophomore, Nursing, 280, 281, 350

HAYS, VIRGINIA ANNETTE, Greenwood, MS, Phrm.-II, Phermacy, 262, 263, 391

HAYS, WILLIAM LOUIS JR., Charleston, MS, Freshman, Pre-Accy., 316, 317

HEAD, JANET MCLAURIN, Moss Point, MS, Sophomore, Gen. Bus., 280, 28, 350

HEAD, KATHERINE NELSON, Moss Point, MS, Senior, Bank and Fin., 280, 281

HEADLEY, MARKLAND ROLAND, Law II, Law, 147

HEARD, CAROLYN COOPER, Beton Rouge, LA, Sophomore, Insur., 143, 145, 238, 278, 279, 350

HEARD, ROBERT GOODWYN, Memphis, TN, Senior, Gen. Bus., 261, 296, 297, 381

HEATH, DAVID GERALD, Biloxi, MS, Junior, Dntstry., 282, 283

HEBLER, KAREN RENEE, Vicksburg, MS, Sophomore, Elem. Ed., 288, 289

HECTOR, DAVID HOLCOMB, Gulfport, MS, Freshman, Gen. Bus., 296, 297

HEGWOOD, RUSSELL KERRY, Fair Oaks, CA, Freshman, Pre-Accy., 298, 299

HEITER, MATTHEW STEPHEN, Sophomore, Pol. Sci., 143, 350

HELMS, JAMES SAMUEL JR., Sophomore, Gen. Bus., 272, 273

HEMENWAY, RICHARD ALAN, Frostproof, FL, Senior, Bank and Fin., 270, 271, 366

HEMPHILL, JANA LANELLE, Louisville, MS, Freshman, Gen. Bus., 239

HEMPHILL, TINA MICHELLE, Louisville, MS, Freshman, Comp. Sci., 238

HENDERSON, DEREK ANDREW, Louisville, MS, Junior, Accy., 284, 285

HENDERSON, ELIZABETH SUSAN, Jackson, MS, Senior, Psyc., 140, 148, 247

HENDERSON, RONNIE WAYNE, Tupelo, MS, Sophomore, Urban Ad., 272, 273

HENDRIX, PHILLIP BOOTHE, Helena, AR, Junior, Gen. Bus., 200, 22, 314, 315, 350

HENDRIX, PHYLLIS EILEEN, McEwen, TN, Freshman, Elem. Ed., 288, 289, 332

HENDRIX, RONALD LEE, Helena, AR, Senior, Mangmnt., 140, 145, 261, 314, 315

HENICK, ALDA CAMILLE, Yazoo City, MS, Freshmen, English, 274, 275, 332

HENICK, LISA LYNN, Yazoo City, MS, Junior, Elem. Ed., 306, 307, 366

HENICK, MELANIE CARRIE, Yazoo City, MS, Junior, Gen. Bus., 203, 215, 274, 275, 366

HENLEY, CHARLES PATTON, Hazlehurst, MS, Junior, Accy., 282, 283

HENLEY, KAYO HILDEBRANDT MISS, Jackson, MS, Freshman, 290, 291

HENNEN, EARL MICHAEL JR., Jackson, MS, Junior, Pol. Sci., 298, 299

HENRY, TERRY L., Tutwiler, MS, Junior, Gen. Bus., 253

HENSON, JOHN LEONARD, Jackson, MS, Freshman, Dntstry., 272, 273, 332

HENTZ, MARY LILLIAN, Cleveland, TN, Junior, Elem. Ed., 199, 248, 266, 267

HERBERT, MAGAN JEAN, Nashville, TN, Freshman, Elem. Ed., 274, 275, 332

HERRIN, JANE ELIZABETH, Hattiesburg, MS, Sophomore, English, 278, 279

HERRING, MORRIS LYNN, Tupelo, MS, Senior, Gen. Bus., 316, 317

HERRING, PAULA ELIZABETH, Sophomore, City Mgt., 266, 267, 350

HERRINGTON, JACKSON ALLEN JR., New Albany, MS, Freshman, Gen. Bus., 314, 315, 332

HERRINGTON, JOSEPH LESTER, Oxford, MS, Unclass., Pol. Sci., 239

HERTZ, BELINDA JANE, Long Beach, MS, Junior, Radio and TV, 246, 350

HESTER, MICHAEL RAY, Tupelo, MS, Junior, Marktng., 314, 315

HESTER, NENA LEXENE, Tupelo, MS, Freshman, Elem. Ed., 274, 275

HESTER, PEGGY JEAN, Raleigh, MS, Phrm.-III, Pharmacy, 156, 391

HEWITT, WILLIAM LLOYD, McComb, MS, Junior, Bank and Fin., 312, 313

HIATT, JENNIFER ANN, Freshman, Gen. Bus., 290, 291

HICKEY, JOHN C., Jackson, MS, Freshman, Gen. Bus., 296, 297, 332

HICKMAN, JAMEYE LYNN, Picayune, MS, Sophomore, Nursing, 322, 323, 350

HICKMAN, LANCE ALLEN, El Paso, TX, Junior, H., P.E. and Rec., 104

HICKS, CAMILLE ELAINE, Douglassville, PA, Junior, Crt. Rptg., 238

HICKS, FRANCES RUTH, Florence, AL, Junior, H.E.-Intr., 108, 288, 289, 366

HICKS, JOHN SPAULDING, Jackson, TN, Senior, Urban Ad., 292, 293

HIGDON, MARK BYRON MR., Belzoni, MS, Freshman, Gen. Bus., 284, 285, 332

HIGDON, SONDRA GAYLE, Jackson, MS, Senior, Clth. Mer., 322, 323, 366

HIGGS, CYRUS HENRY, Bolivar, TN, Junior, Accy., 276, 277, 350

HIGH, DAVID EWIN, Sophomore, Urban Ad., 308, 309

HIGHTOWER, ALICIA DIANNE, Memphis, TN, Junior, Elem. Ed., 202, 215, 266, 267, 366

HIJAZI, TOUFIC MUSTAPHA, University, MS, Senior, Elec. Eng., 140, 153, 384

HILL, CAROLINE JOSETTE MISS, Memphis, TN, Freshman, Dent. Hyg., 208, 304, 305, 332

HILL, DOUGLAS LAMAR, Columbus, MS, Freshman, Medicine, 282, 283

HILL, JACK DUGAN, Natchez, MS, Freshman, Bank and Fin., 154, 239, 332

HILL, MALINDA LOUISE, Water Valley, MS, Senior, H., P.E. and Rec., 238

HILL, MICHAEL DEAN, Baldwyn, MS, Senior, Bank and Fin., 151, 220, 381

HILLERY, ANDREW EARL, New Orleans, LA, Freshman, Medicine, 284, 285, 332

HILLYER, BRUCE LEWIS, Memphis, TN, Junior, Pol. Sci., 284, 285

HINES, TODD R., Jackson, MS, Junior, Pre-Accy., 308, 309

HINKEL, PETER LEE, Whitinsville, MA, Junior, Biol. Sci., 270, 271

HINMAN, KENNETH FULGHUM, Pensacola, FL, Sophomore, Bank and Fin., 312, 313

HINRICHS, FRED TURNER, Columbia, MS, Unclass., Bus. Adm., 292, 293

HINTON, DAVID HUGH, Jackson, MS, Freshman, Gen. Bus., 316, 317

HINTON, JAMES HOMER, Jackson, MS, Senior, Insur., 213, 316, 317

HINTON, JUDY KAREN, Laurel, MS, Senior, Jour., 134, 215

HITE, JACK LIPP JR., Vicksburg, MS, Senior, Law Enfo., 298, 299

HITE, MARK RICHARDS, Sophomore, Gen. Bus., 272, 273

HIX, CAROL JEAN, Clarendon, AR, Senior, H.E.-Intr., 280, 281, 381

HIXON, LEILA KATHLEEN, Freshman, 278, 279

HO, SIUMAN, Tai Hang, Phrm.-III, Pharmacy, 156

HOBBS, LYLE SANFORD, Brookhaven, MS, Junior, Gen. Bus., 312, 313

HOCOTT, KIMBERLY ANN, Germantown, TN, Senior, Clth. Mer., 266, 267, 381

HOCUTT, CAROL LANE, Lexington, MS, Senior, Psyc., 322, 323

HODGES, BARNEY LEE, New Albany, MS, Junior, Gen. Bus., 270, 271

HODGES, KEMPE TERRY, West, MS, Freshman, H., P.E. and Rec., 212, 300, 301

HODGES, MARGARET FRANCES, Jackson, MS, Junior, Art-Intr., 304, 305, 366

HODGES, ROBERT FRANKLIN III, Trenton, TN, Freshman, Pharmacy, 300, 301

HOFFMAN, GEORGE WILDEN JR., Sophomore, 314, 315

HOFFMAN, KATHERINE ANN, New Orleans, LA, Senior, Accy., 126, 138, 146, 151, 157, 259, 275, 381

HOFFMAN, WILLIAM DEAN, Oxford, MS, Grad. I, Socio., 208

HOGAN, CONNIE CYRENA, McComb, MS, Senior, Comm. Dis., 280, 281, 381

HOGAN, JEAN ALICE, Clarksdale, MS, Sophomore, 288, 289

HOGAN, SHIRLEY MARTIN, Oxford, MS, Grad. I, Phrm. Sci., 156

HOKEY, EVELYN MORRIS, Blue Mountain, MS, Junior, V. Hm. Ec., 246

HOLCOMB, WILLIAM EDGAR III, Columbus, MS, Sophomore, Medicine, 143, 145, 203, 261, 296, 297, 350

HOLDEN, LEIGHANNE GRACE, Senior, El. Ed. K8, 154, 238, 366

HOLDORF, PAMELA MEB, Jackson, MS, Junior, H.E.-Intr., 239, 350

HOLDORF, WENDY LYNN, Jackson, MS, Sophomore, Psyc., 143, 239, 350

HOLIDAY, TRACY DIANE, Clinton, MS, Sophomore, Math, 262, 263, 350

HOLLABAUGH, VIRGINIA N., Franklin, TN, Sophomore, Gen. Bus., 266, 267

HOLLAND, CORNELIA, Jackson, MS, Junior, Elem. Ed., 306, 307, 366

HOLLAND, HOLLY SHAW, Jackson, MS, Freshman, Elem. Ed., 262, 263, 332

HOLLAND, JAN CAROL, Junior, Psyc., 210, 225, 257, 304, 305, 366

HOLLEMAN, MARTHA J., Clarksdale, MS, Phrm.-II, Pharmacy, 215, 223, 391

HOLLEMAN, MARY LAURA, Jackson, MS, Junior, Radio and TV, 304, 305

HOLLEMAN, TIMOTHY CHARLES, Gulfport, MS, Law II, Law, 201, 350

HOLLENBECK, STANLEY WADE, Steele, MO, Senior, Jour., 239, 381

HOLLEY, BARBARA LEE, Freshman, Art-Intr., 286, 287, 332

HOLLEY, JOSEPH EUGENE JR., Tupelo, MS, Junior, Biol. Sci., 148, 366

HOLLEY, ROBERT DEAN, Pontotoc, MS, Junior, Med. Tech., 216, 366

HOLLIDAY, JOHN MARK, Ripley, MS, Junior, Chem. Eng., 136, 143, 145, 316, 317, 350

HOLLIDAY, JOHNNY DANIEL, Aberdeen, MS, Senior, Accy., 284, 285, 366

HOLLINGSWORTH, HEZ L., Morton, MS, Sophomore, Bank and Fin., 308, 309

HOLLISTER, RALPH HUSTON, Pascagoula, MS, Senior, Gen. Bus., 292, 293

HOLLOCHER, ROBERT WILLIAM, Florissant, MO, Senior, Marktng., 252, 366

HOLLOMAN, TIMOTHY LEWIS, Bay Springs, MS, Sophomore, Radio and TV, 239

HOLLOWAY, HELEN LETITIA, Louise, MS, Junior, Pre-Accy., 215, 220, 225, 266, 267, 257, 366

HOLMAN, HOLLY FAYE, Jackson, MS, Freshman, Comm. Dis., 210, 274, 275, 332

HOLMES, ELIZABETH MARY, Bay St. Louis, MS, Freshman, Psyc., 239, 332

HOLMES, SUSAN LAURIE, Wiggins, MS, Senior, Comm. Dis., 239, 366

HOLSTROM, BRYAN DONALD, Elgin, IL, Junior, Bank and Fin., 149, 220, 300, 301, 366

HOLT, CAROL ANN, Salisbury, MD, Sophomore, Elem. Ed., 306, 307

HOLT, DOUGLAS GORDON, Little Rock, AR, Grad. Pen., Educ., 109

HOLWADEL, RUSSELL DOUGLAS, St. Louis, MO, Junior, Marktng., 296, 297

HOMAN, LISA ANN, Shannon, MS, Freshman, Elem. Ed., 304, 305, 332

HOMAN, MICHAEL HENRY, Akron, PA, Freshman, Civl. Eng., 107

HOOD, BETSY DIANNE, Calhoun City, MS, Sophomore, Urban Ad., 143, 142, 290, 291, 350

HOOD, IRIS RENEE, Benton, MS, Senior, Pre-Accy., 149, 299, 291, 381

HOOKER, CYNTHIA LYNN, Clinton, MS, Grad. I, 138, 146, 266, 267

HOOPER, PEYTON SPOTTSWOOD, Oxford, MS, Freshman, Gen. Bus., 270, 271

HOOPER, WILLIAM KINS JR., Freshman, Gen. Bus., 74, 80, 270, 271, 332

HOOVER, MARK DABNEY, Dallas, TX, Junior, Gen. Bus., 276, 277

HOOVER, TRACEY JANE, Winona, MS, Sophomore, H.E.-Intr., 208, 306, 307

HOPKINS, CHERYL LEIGH, Oxford, MS, Senior, Gen. Bus., 220

HOPKINS, HEIDI, Sophomore, 274, 275

HOPKINS, HOLLY, Oxford, MS, Unclass., 134

HOPKINS, MARYEM FOWLKES, Gulfport, MS, Sophomore, Bank and Fin., 278, 279, 350

HOPSON, KAREN RENEE, Vicksburg, MS, Junior, Comm. Dis., 243, 288, 289

HOPSON, RALPH STUART, Tupelo, MS, Freshman, Gen. Bus., 320, 321

HORD, ALICE MITCHELL, Memphis, TN, Sophomore, Med. Tech., 288, 289

HORNE, OLIVE COKER, Jackson, MS, Junior, Marktng., 278, 279, 366

HORNE, PATRICIA BURNS, Brandon, MS, Sophomore, Marktng., 304, 305

HORNER, LEEANN, Pine Bluff, AR, Freshman, Mangmnt., 215, 306, 307, 332

HOSSE, LYNN LOUISE, Brentwood, TN, Sophomore, Gen. Bus., 304, 305

HOUSE, BECKY ANN, Hazen, AR, Sophomore, Jour. and Adv., 143, 236, 266, 267

HOUSE, MARY ELIZABETH, Glen Arm, MD, Freshman, Psyc., 266, 267, 332

HOUSEHOLDER, WILLIAM EDWIN, University, MS, Senior, H., P.E. and Rec., 109

HOUSTON, ANN MONTGOMERY, Sophomore, Jour., 215, 266, 267, 350

HOUSTON, JOHN WASCOM, Memphis, TN, Freshman, English, 314, 315

HOWARD, DAVID HECTOR, Memphis, TN, Sophomore, Psyc., 284, 285

HOWARD, M. ELIZABETH, Freshman, Gen. Bus., 274, 275

HOWARD, TANYA RENEE, Junior, Mangmnt., 262, 263, 366

HOWARD, WILLIAM T. JR., Memphis, TN, Junior, Bank and Fin., 284, 285

HOWELL, DONNA LOUISE, Freshman, 306, 307, 332

HOWELL, JAMES MARK, Water Valley, MS, Freshman, Gen. Bus., 270, 271

HOWELL, JOHN CLIFTON, Clinton, MS, Senior, English, 206, 272, 273

HOWELL, LEIGH ANN, Nashville, TN, Senior, S. Ed. Mat., 304, 305, 381

HOWELL, MICHAEL GRADY, Junior, Pre-Accy., 149, 314, 315

HOWELL, PAUL BYRON, Water Valley, MS, Law I, Law, 147, 270, 271

HOWELL, VAUGHN DALE, Hatley, MS, Senior, Bank and Fin., 151, 381

HOWELL, WILLIAM P. JR., Clarksdale, MS, Sophomore, Marktng., 212, 251, 314, 315, 350

HOWZE, BETTY LYNN, Sledge, MS, Junior, Elem. Ed., 278, 279, 366

HUBBARD, JEFFREY PAUL, Jackson, MS, Senior, Bank and Fin., 147, 151, 292, 293

HUBBARD, MILLEIGH RANDLE, Cordova, TN, Sophomore, Gen. Bus., 243, 266, 267, 350

HUBBERT, MICHAEL WAYNE, Shubuta, MS, Junior, Dntstry., 145, 148, 212, 215, 366

HUCH, KIM MARIE, Long Beach, MS, Senior, Biol. Sci., 322, 323, 381

HUDGINS, MARY DIANE, Jackson, MS, Junior, Radio and TV, 278, 279, 366

HUDSPETH, BRENT SHELTON, Oxford, MS, Senior, Marktng., 292, 293

HUDSPETH, HARVEY GRESHAM, Oxford, MS, Law II, Law, 136

HUFF, BRADLEY RAY, Meridian, MS, Sophomore, Pre-Accy., 296, 297, 350

HUFF, TIMOTHY KIETH, Natchez, MS, Junior, H., P.E. and Rec., 83, 109

HUFF, WALTER WILLIAM, Monroe, LA, Sophomore, Gen. Bus., 284, 285, 350

HUGGINS, HOLLY LYNN, Southaven, MS, Sophomore, Pre-Accy., 274, 275

HUGHES, ANDY KARL, Magee, MS, Law II, Law, 251

HUGHES, BETHANY ANNETTE, Freshman, Pharmacy, 288, 289

HUGHES, JEFFERSON LEE, Lexington, MS, Sophomore, Pre-Accy., 215, 308, 309

HUGHES, KATHERINE MARIE, Senior, Rec. Ldrs., 108, 210

HUGHSTON, MARGARET LANE, Mandeville, LA, Senior, Elem. Ed., 138, 146, 306, 307

HULICK, ALLISON LYNN, Junior, Mus. Educ., 155

HULL, CLARENCE GALLOWAY IV, Greenwood, MS, Sophomore, Mangmnt., 312, 313

HULL, GRACE GIVENS, Jackson, MS, Junior, Elem. Ed., 306, 307

HUMPHREY, WILLIAM ROBERT, University, MS, Senior, English, 127, 136, 140, 147, 148, 272, 273

HUNSINGER, RONALD N., Oxford, MS, Grad. III, Phrm. Sci., 156

HUNT, JEFFREY CRAIG, Senatobia, MS, Freshman, Mus. Educ., 239, 332

HUNT, MARY PELHAM, Memphis, TN, Senior, H.E.-Intr., 274, 275

HUNTER, DONINE, Pensacola, FL, Junior, Insur., 213, 304, 305

HUNTER, PAULA ADELE, Aberdeen, MS, Junior, Marktng., 280, 281, 381

HURDLE, FRANK MOORE, Sophomore, Gen. Bus., 300, 301

HURDLE, SIDNEY LANIER JR., Holly Springs, MS, Law II, Law, 200

HURLEY, VICKI JOYCE, Memphis, TN, Sophomore, Radio and TV, 266, 267, 350

HURST, CHARLES ALFRED, Marion, AR, Senior, Bank and Fin., 211, 316, 317, 366

HURST, JOSEPH STEVE, Senior, Chem., 239

HURT, ANDREW WELLBORN, Freshman, Chem. Eng., 239, 332

HURT, SUSAN AMANDA, Indianola, MS, Senior, Comm. Dis., 274, 275, 366

HUTT, LISA L., Pine Bluff, AR, Sophomore, Rec. Ldrs., 274, 275

HUTTON, MARGARET TURNER, Nashville, TN, Senior, Art Hist., 274, 275

HYATT, KELLY ELAINE, Germantown, TN, Freshman, Gen. Bus., 262, 263, 332

HYDE, ESTELLE MARIE, Mobile, AL, Sophomore, 102, 103, 108, 246

HYDE, KATHRYN LOUISE, Freshman, 290, 291, 332

HYDE, ROBERT O. JR., Memphis, TN, Junior, Marktng., 316, 317

I

IGWIKE, RICHARD SUNDAY, Emugu Anambra, Unclass, Intr. Rel., 145

IKERD, HELANNE ELISE, Friers Point, MS, Sophomore, Elem. Ed., 266, 267, 350

ILES, MARK GREGORY, Natchez, MS, Sophomore, English, 298, 299

IMRE, RONALD LEO, Sophomore, Mech. Eng., 239, 350

INGRAM, MARIAN RUTH, Pine Bluff, AR, Sophomore, Jour., 229, 266, 267, 350

INMAN, CHARLES EUGENE, Calhoun City, MS, Junior, Mangmnt., 220, 320, 321

IRELAND, SELBY ALLEN, Clinton, MS, Freshman, Pre-Accy., 215, 282, 285

ISBELL, STEVEN BRYAN, Corinth, MS, Grad. I, Econ., 151

IUPE, MICHAEL JOSEPH, Jackson, MS, Sophomore, Bank and Fin., 298, 299

IVES, DAVID JOHN, Freshman, Gen. Bus., 292, 293

IVES, LAUREN LILLIAN, Franklin, TN, Sophomore, Pre-Accy., 306, 307, 350

IVY, JAMES L., Oxford, MS, Senior, H. P.E. and Rec., 91

IVY, MARIA, Shannon, MS, Junior, H. P.E. and Rec., 212, 215, 262, 263, 366

J

JACKS, CAROLYN JAN, Jackson, MS, Senior, S. Ed. S. S., 274, 275

JACKSON, CHARLES E. III, McComb, MS, Senior, Comp. Sci., 145, 238, 282, 283

JACKSON, CYNTHIA DIANNE BLAKENEY, Poplarville, MS, Phrm.-III, Pharmacy, 156, 391

JACKSON, JEAN HIGH, Jackson, MS, Junior, S. Ed. L. S., 244, 253, 366

JACKSON, JOSEPH DENNIS, Oxford, MS, Grad. III, Phrm. Sci., 156

JACKSON, WAYNE ROSE, Clarksdele, MS, Unclass., Publ. Adm., 136

JACKSON, RANDY LEWIS, Freshman, Jour. and Adv., 314, 315

JACKSON, ROBERT CURTIS II, Long Beach, MS, Sophomore, 310, 311, 350

JACKSON, SERENA ELIZABETH, Marks, MS, Junior, Radio and TV, 202, 278, 279

JACOBS, GINA MARIE, Meridian, MS, Senior, Benk and Fin., 140, 145, 150, 151

JACOBS, JENNY MCCLOY, University, MS, Senior, Econ., 244

JACOBS, RONALD B., Atlanta, GA, Law I, Lew, 280

JACOBSON, ROBERT JULIUS, Pascagoula, MS, Junior, Insur., 213, 350

JAMES, CHERYL LYNN, Batesville, MS, Junior, Home Ec., 247, 350

JAMESON, DAVID LEONARD, Eupora, MS, Senior, Bank and Fin., 314, 315

JAMESON, STUART CURTIS, Freshman, Bank and Fin., 314, 315

JANKOWSKI, THOMAS MARK, Tokyo, Sophomore, 318, 319, 350

JANSEN, DANIEL JOSEPH, Memphis, TN, Sophomore, Gen. Bus., 316, 317

JARRELL, PAUL GREGORY, Sikeston, MO, Senior, Pre-Accy., 157, 382

JAUDON, MICHAEL A., Batesville, MS, Senior, Bank and Fin., 150, 239, 382

JEFCOAT, HARVON GREGORY, Soso, MS, Senior, H., P.E. and Rec., 109

JEFFERSON, CHARLENE ROSALIND, Vicksburg, MS, Freshman, Pre-Accy., 220

JEFFREYS, JON BRADLEY, Jackson, MS, Freshman, Gen. Bus., 212, 316, 317

JELKS, JAMES LEON JR., Centreville, MS, Phrm.-II, Pharmecy, 223, 300, 301, 391

JELLIFFE, MELANIE HUDSON, Freshman, Theatre, 280, 281, 332

JENKINS, CHARLES MICHAEL, Plantersville, MS, Junior, Geol. Eng., 145, 153, 367

JENKINS, FANNIE LEE, Oakland, MS, Senior, Elem. Ed., 215, 382

JENKINS, JOEDAE LAVET, Clarksdale, MS, Senior, English, 147, 382

JENKINS, JOHN OSMUND, Clarksdale, MS, Senior, Pol. Sci., 127, 198, 261, 268, 269, 382

JENKINS, MARY BENTLEY, Birmingham, AL, Sophomore, Theatre, 278, 279

JENKINS, TANYA L., McComb, MS, Junior, Elem. Ed., 306, 307

JENNINGS, JACK STEWART, Jackson, MS, Senior, Marktng., 308, 309

JESTER, MARION ELIZABETH, Freshman, Jour. and Adv., 229, 278, 279

JETTON, LETITIA LEIGH, Freshman, Art-Intr., 304, 305, 332

JINNETTE, STEVEN WARD, Neshville, TN, Sophomore, 296, 297

JOE, RAYMOND HING, Marks, MS, Senior, Comp. Sci., 320, 321, 382

JOHNSON, CRAIG ELLIOT, Indianola, MS, Sophomore, Phermacy, 276, 277, 350

JOHNSON, DAVID H., Durant, MS, Junior, Dntstry., 284, 285

JOHNSON, ELIZABETH ANN, New Orleans, LA, Sophomore, Gen. Bus., 262, 263, 350

JOHNSON, JAY ALAN, Oxford, MS, Senior, Chem., 228, 238

JOHNSON, JAY MICHAEL, McComb, MS, Senior, Mus. Educ., 240, 298, 299

JOHNSON, JOHN J., Athens, AL, Junior, H., P.E. and Rec., 109, 253, 382

JOHNSON, KENDALL MOSELEY, Freshmen, Mus. Educ., 239

JOHNSON, KURT DARWIN, Clinton, MS, Senior, Biol. Sci., 148

JOHNSON, LESLYE ANN, Oxford, MS, Sophomore, Art, 274, 275

JOHNSON, MICHAEL LANE, Helene, AR, Sophomore, Law Enfo., 292, 293

JOHNSON, MOLLY ELIZABETH, Jacksonville, FL, Senior, Elem. Ed., 322, 323, 382

JOHNSON, RICHARD ALLEN, Dyersburg, TN, Freshman, Pre-Accy., 296, 297

JOHNSON, RICKEY, Senior, H., P.E. end Rec., 91

JOHNSON, RITA ANN, Freshman, Jour., 266, 267, 333

JOHNSON, ROCHESTER MELVILLE, Freshman, Gen. Bus., 296, 297

JOHNSON, SIDNEY ALBERT, Goodman, MS, Senior, Ast. and Phys., 276, 277, 381

JOHNSON, VERA ANN, Greenville, MS, Sophomore, Nursing, 246

JOHNSON, WILLIAM BLAIR, Jeckson, MS, Junior, Pre-Accy., 145, 308, 309

JOHNSON, WILMA AYLEEN, Lelend, MS, Phrm.-II, Pharmacy, 121, 136, 127, 138, 178, 145, 146, 199, 201, 280, 281, 392

JOHNSTON, BILLY JOE JR., McCool, MS, Sophomore, Mech. Eng., 300, 301

JOHNSTON, CLYDE A., McCool, MS, Senior, Accy., 150

JOHNSTON, GREGORY CHARLES, Tupelo, MS, Junior, Gen. Bus., 314, 315

JOHNSTON, MARGARET ANNE, Jeckson, MS, Senior, English, 306, 307, 382

JOHNSTON, PAUL BRADY, Short Hills, NJ, Sophomore, Mech. Eng., 320, 321, 350

JOHNSTON, REBECCA HENDRICK, Jeckson, MS, Sophomore, S. Ed. Met., 143, 274, 275

JOINER, CAROLYN BONITA, Betesville, MS, Sophomore, Mangmnt., 210, 350

JOLLY, ANGELA DRUE, Shannon, MS, Uncless., Home Ec., 155, 382

JOLLY, JOCELYN HOLLAND, Freshman, Phys. Tpy., 250, 333

JOLLY, THOMAS ELWYN JR., Junior, Accy., 276, 277, 367

JONES, ALLEN GAFFORD, New Albany, MS, Senior, Chem., 134, 136, 140, 145, 148, 210, 382

JONES, CANDACE CECELIA, Inverness, MS, Junior, H.E.-Intr., 290, 291

JONES, CARLISLE GASTON, Clarksdele, MS, Sophomore, Elem. Ed., 278, 279, 350

JONES, CHRISTY ANN, Caruthersville, MO, Junior, Merktng., 220, 304, 305, 367

JONES, CLIFTON RULE, Pine Bluff, AR, Grad. III, Music, 240

JONES, CONSTANCE ANN, Laurel, MS, Phrm.-II, Pharmacy, 223

JONES, DAVID JR., Oxford, MS, Grad. I, Educ., 239

JONES, HOWELL ROBINSON, Freshman, Insur., 312, 313

JONES, JENNIFER ALICE, Brookhaven, MS, Senior, Chem., 278, 279, 382, 392

JONES, MARION FRANCES, Columbus, MS, Sophomore, Gen. Bus., 142, 280, 281

JONES, MELISSA IRENE, Amory, MS, Sophomore, Mus. Educ., 143, 155, 322, 323, 350

JONES, MONTGOMERY NEWTON, Freshmen, Gen. Bus., 312, 313

JONES, NANCY MARIE, St. Louis, MO, Senior, Marktng., 140, 150, 306, 307, 382

JONES, NOLAN RAY, Jackson, MS, Freshman, Mus. Educ., 154, 239

JONES, PHILIP ROWE, Freshman, 215

JONES, TRACI VIRGINIA, Tupelo, MS, Sophomore, Gen. Bus., 304, 305, 350

JONES, VIRGINIA ANN, Memphis, TN, Junior, Pre-Accy., 262, 263, 290, 291

JONES, WILLIAM RICHARD, Memphis, TN, Senior, Marktng., 260, 272, 273, 382

JORDAN, JAMES LESLIE, Kosciusko, MS, Uncless., 109

JORDAN, KATHLEEN, Birmingham, AL, Freshmen, Crt. Rptg., 105, 306, 307

JOSLIN, DAVID BRUCE, Oxford, MS, Grad. III, Educ., 207

JOYNER, LESLIE EASON, Jackson, MS, Senior, Pol. Sci., 182, 210, 278, 279

JOYNER, THOMAS LEE III, Jackson, MS, Sophomore, Insur., 145, 296, 297, 350

JUDD, MARGARET SUSAN, Metairie, LA, Sophomore, Jour., 262, 263

JUDD, MARY LISA, Meteirie, LA, Sophomore, Pol. Sci., 262, 263

K

KAHLER, KAREN ANNE, Lindenhurst, NY, Sophomore, Jour., 143, 229, 290, 291, 350

KAJFEZ, ZORA, Senior, English, 140

KAPEGHIAN, JOHN CURTIS, Gred III, Phrm. Sci., 156, 223

KASSEL, CAROLYN JEAN, Jeckson, MS, Junior, Comm. Dis., 262, 263

KATOOL, JOSEPH ALLEN, Jackson, MS, Sophomore, Pre-Accy., 272, 273

KEEN, WILLIAM GARVIN, Southaven, MS, Freshmen, Mus. Educ., 238

KEETON, PAULA KAYE, Jeckson, MS, Senior, Bank end Fin., 247, 382

KELLEY, MARK LENNOX, Steele, MO, Junior, Redio and TV, 145

KELLUM, MARK JACKSON, Tupelo, MS, Junior, Medicine, 136, 145, 148, 316, 317

KELLY, JAMES CLIFTON III, Mount Olive, MS, Phrm.-II, Phermecy, 222

KELLY, STEVEN DALE, Tupelo, MS, Sophomore, Thry.-Com., 239

KENDALL, SARA KATHERINE, Bolton, MS, Freshmen, Gen. Bus., 274, 275, 333

KENDRICK, MARAY TREG, Senior, H.E.-Intr., 201, 202, 210, 288, 289, 382

KENDRICK, SHANNA KALE, Florence, AL, Freshman, Soc. Work, 288, 289

KENDRICKS, SAMUEL BARR, Clarksdale, MS, Junior, Bank and Fin., 145, 272, 273, 367

KENDRICKS, SCOTT HATHORN, Clarksdale, MS, Freshman, Jour., 107, 333

KENNEDY, EDWIN JEFF GILMER, Gulfport, MS, Senior, Chem., 136, 140, 145, 147, 148, 316, 317

KENNEDY, JIMMY DERRICK, Shannon, MS, Sophomore, Gen. Bus., 284, 285

KENNEDY, JOHN LARRY JR., Clinton, MS, Freshman, Medicine, 314, 315, 333

KENNEDY, KIMBERLY ANN, Meridian, MS, Senior, Mus. Educ., 145, 278, 279

KENNEDY, LAURIE ELIZABETH, Canton, MS, Junior, Bank end Fin., 145, 201, 202, 215, 227, 274, 275, 367

KENNEDY, PATRICE MARLENE, Houston, TX, Freshmen, Gen. Bus., 286, 287, 333

KENNEDY, WILLIAM SELBY JR., England, AR, Sophomore, Benk and Fin., 292, 293

KENNELL, HAROLD, Greenwood, MS, Senior, Elec. Eng., 261, 383

KENNERLY, JOHN RUSSELL, Alice, TX, Senior, Mus. Educ., 238, 240, 383

KENNEY, MELISSA ANNE, Pontotoc, MS, Sophomore, H., P.E. end Rec., 262, 263

KENT, GREGORY SCOTT, Amory, MS, Senior, Jour. end Adv., 212, 314, 315

KENT, RAMONA, Osyke, MS, Junior, Merktng., 105, 108, 215, 278, 279, 367

KENT, RICHARD ATHERTON III, Osyke, MS, Freshman, Gen. Bus., 284, 285, 333

KENWORTHY, SCOTT FOSTER, Oceen Springs, MS, Freshmen, Quen. Mgt., 106

KENWRIGHT, LEIGH ANN, Greenwood, MS, Freshmen, Phermecy, 288, 289

KERN, BENJAMIN JOSEPH JR., Clinton, MS, Junior, Benk end Fin., 272, 273

KERN, STEVEN LAWRENCE, Clinton, MS, Sophomore, Gen. Bus., 272, 273

KETCHINGS, WALTER HOGUE, Netchez, MS, Sophomore, Pre-Accy., 298, 299

KEYES, PETER FRANKLIN, Oxford, MS, Sophomore, Gen. Bus., 314, 315

KEYS, BARBARA ANN, Alice, TX, Freshman, Gen. Bus., 239, 333

KEYS, SARA FOWLER, Sandston, VA, Uncless., Bus. Adm., 151, 157

KHATTAB, MAHMOUD SALEH, University, MS, Senior, Civl. Eng., 156, 383, 395

KHRAIBI, ALI AMIN, Saide, Grad. I, Engr. Sci., 156

KIES, RICHARD WILLIAM JR., Lodi, OH, Sophomore, Mengmnt., 106

KIFFER, GEORGIANNA, Oxford, MS, Gred. I, Bus. Adm., 157

KILLEGREW, ANGELA MARIE, Long Beech, MS, Sophomore, Soc. Work, 143

KILLELEA, DONNA ANN, Netchez, MS, Sophomore, Comm. Dis., 288, 289

KILLELEA, MARGEE, Netchez, MS, Junior, Clth. Mer., 288, 289

KILPATRICK, WILLIS HOWARD, Philedelphie, MS, Phrm.-I, Phermecy, 223, 392

KIMBALL, GEORGE WINSTON, Senior, Marktng., 302, 303

KIMBALL, NANCY ANN, Germentown, TN, Freshmen, Pre-Accy., 210, 286, 287, 333

KIMBERLIN, SHARON KAY, Sophomore, Inst. Mgt., 274, 275

KIMBROUGH, DAVID SCOTT, Jeckson, MS, Junior, Accy., 276, 277

KIMBROUGH, GRAHAM BUTLER, Osceole, AR, Freshman, Merktng., 292, 293

KIMBROUGH, PITT STONE, Coffeeville, MS, Sophomore, Gen. Bus., 312, 313

KIMBROUGH, SHANNON P., Jeckson, MS, Sophomore, H.E.-Intr., 242, 306, 307

KIMMONS, CHERYL WYVETTE, New Albeny, MS, Freshmen, Gen. Bus., 247, 333

KING, DAVID ALAN, Senior, Mengmnt., 245

KING, JOHN MORGAN, Oxford, MS, Sophomore, Gen. Bus., 308, 309

KING, KIMBERLY ANNE, Jeckson, MS, Freshmen, Elem. Ed., 274, 275

KING, KRISTIE, Nashville, TN, Junior, Pre-Accy., 266, 267

KING, MICHAEL DON, Houlke, MS, Freshmen, 223, 333

KING, NELL MOSELEY, Bristol, TN, Junior, Pre-Accy., 136, 197, 145, 146, 180, 288, 289, 367

KINNETT, KAREN SUE, Oxford, MS, Junior, Crt. Rptg., 220

KINNEY, JACK THOMAS JR., Memphis, TN, Senior, Urben Ad., 308, 309

KIRCHGESSNER, MARK D., Monroe, LA, Sophomore, Gen. Bus., 261, 351

KIRK, KENNETH HENRY, Clarksdale, MS, Junior, Merktng., 292, 293

KIRKLAND, JAMES SCOTT, New Albeny, MS, Junior, Law Enfo., 270, 271

KIRKLAND, JOHN B., Atlanta, GA, Sophomore, Accy., 300, 301

KIRKSEY, ROBERT CARSON, Mentachie, MS, Freshman, Medicine, 272, 273, 333

KIRKSEY, ROBYN SYDNEY, Tupelo, MS, Senior, Adm. Serv., 322, 323

KIRSCHTEN, SAM GWIN, Gred. III, Bus. Adm., 151

KISNER, DONALD WAYDE, Westpoint, MS, Junior, Benk and Fin., 83, 109, 367

KITCHINGS, MARIAN ELIZABE, Jackson, MS, Junior, Clth. Mer., 280, 281

KITTRELL, HALDON JAMES, Senior, Mengmnt., 212, 252, 383

KITTRELL, MARTIN CARTER, Grenade, MS, Junior, Jour. end Adv., 229, 351

KLINGEN, JOSEPH LEONARD, Oxford, MS, Junior, Accy., 296, 297

KNIGHT, ANDREW JACKSON II, Jecksonville, FL, Senior, Accy., 298, 299, 383

KNIGHT, ELIZABETH CARR WILLIAMS, Oxford, MS, Senior, Clth. Mer., 322, 323, 383

KNIGHT, PAUL FORD, Jackson, MS, Junior, Chem., 145, 227, 282, 283

KNIGHT, ROBERT TERRELL JR., Junior, Gen. Bus., 314, 315, 351

KNIGHT, SYLVIA RENE, Mendenhell, MS, Senior, Gen. Bus., 304, 305, 383

KNIGHT, VICTOR EUGENE, Stoughton, WI, Sophomore, Jour., 282, 283, 351

KNIGHT, VIRGINIA LUCILE, Teylorsville, MS, Freshmen, Art, 274, 275

KNISTER, SUSAN LYNN, Roswell, GA, Junior, English, 266, 267, 367

KNOX, CAROLYN JOAN, St. Petersburg, FL, Freshmen, Nursing, 215, 290, 291, 333

KNOX, GREGORY CAMERON, Memphis, TN, Freshmen, Merktng., 298, 299

KNOX, RICKY ALLEN, Houston, MS, Junior, Pre-Accy., 145, 367

KNOX, TRACY LEIGH, Memphis, TN, Junior, H., P.E. and Rec., 322, 323, 367

KOENIG, GREGORY MARK, Belleville, IL, Freshman, Gen. Bus., 106

KOESTLER, LAURIE KAY, Greenville, MS, Junior, Merktng., 278, 279

KORTE, STEPHEN W., Lowell, IN, Sophomore, Mengmnt., 300, 301

KOSTELNY, OMAR BENEDICT, Lockport, IL, Senior, Marktng., 261, 302, 303, 383

KRAUSNICK, EDWARD CARL JR., Memphis, TN, Freshmen, Gen. Bus., 312, 313

KRUGER, CHARLES BAXTER, Prentiss, MS, Senior, Pol. Sci., 147, 314, 315, 383

KRYNICKI, HOLLY ELIZABETH, Glen Ellyn, IL, Sophomore, Comp. Sci., 262, 263

KUCKER, ROBERT GEORGE JR., Trumbull, CT, Junior, Marktng., 298, 299

KUEHN, KATHERINE CHESLEY, Richerdson, TX, Sophomore, Merktng., 290, 291

KULA, ROBERT E., New York Mills, NY, Junior, Benk and Fin., 276, 277

KULBETH, MARY JAYNE, Lelend, MS, Senior, S. Ed. Egl., 304, 305

KUYKENDALL, JOHN M. III, Jackson, MS, Junior, Gen. Bus., 145, 314, 315

KYLE, ROBERT TALLEY III, Memphis, TN, Sophomore, Marktng., 276, 277, 292, 293, 351

L

LAFFIN, LINDA JO, Indianapolis, IN, Junior, V. Hm. Ec., 244

LAIRD, ERNEST EDWARD III, Jackson, MS, Senior, Pre-Accy., 147, 157, 308, 309

LAIRD, STEVEN WILLIAMS, Jackson,MS, Sophomore, Pre-Accy., 142, 143, 145, 261, 308, 309, 351

LAKE, ROBERT HAMILTON, Jackson, MS, Junior, Biol. Sci., 284, 285

LAMB, ANGELA SUSAN, Greenville, MS, Freshman, Marktng., 210, 304, 325, 333

LAMB, CYNTHIA SUZANNE, Memphis, TN, Senior, H.E.-Intr., 304, 305, 383

LAMB, JAMES ERIC, Florence, AL, Junior, Bank and Fin., 154, 276, 277, 367

LAMB, JAMES LEON, Southaven, MS, Senior, Biol. Sci., 238, 252, 320, 321, 383

LAMB, SAMUEL MICHAEL, Tupelo, MS, Sophomore, Pre-Accy., 215, 284, 285

LAMB, SCOTT GRAYSON, Memphis, TN, Freshman, Psyc., 316, 317, 333

LAMBERT, CHRISTOPHER JOHN, Germantown, TN, Junior, Gen. Bus., 312, 313

LAMBERT, MARY CLAY, Jackson, MS, Junior, Soc./S. Wk., 278, 279, 367

LAMMONS, JERRY EUGENE, Yazoo City, MS, Senior, Biol. Sci., 298, 299, 383

LAMPTON, ROBERT HOWARD, Jackson, MS, Freshman, Gen. Bus., 296, 297, 333

LANCASTER, EMILY LOVE, Columbia, TN, Junior, Soc./S. Wk., 208, 274, 275, 367

LANDESS, MICHAEL BARRY, Memphis, TN, Junior, Chem., 136, 147, 148, 210, 260, 284, 285

LANDOLT, LORE BROACH, Murray, KY, Freshman, Adm. Serv., 290, 291, 333

LANDRUM, MELANIE FRANCES, Oxford, MS, Junior, Medicine, 262, 263

LANDRY, LARRY JOSEPH JR., Arabi, LA, Junior, Pre-Accy., 320, 321, 351

LANGENFELDER, HENRY STEPHEN, Batavia, IL, Freshman, Pre-Accy., 316, 317

LANGENFELDER, HERBERT JR., Batavia, IL, Junior, Marktng., 316, 317

LANGFORD, LINDA, Tupelo, MS, Senior, Mus. Educ., 155

LANGLEY, CARL EDWARD III, New Ellenton, SC, Senior, Gen. Bus., 81, 109

LANGLEY, VIVIAN ANN, Fort Deposit, AL, Unclass., Educ., 102

LANGLOW, JOHN ROBINS III, Natchez, MS, Sophomore, Medicine, 300, 301, 351

LANNOM, CYNTHIA DAKE, Lebanon, TN, Sophomore, Comm. Dis., 262, 263, 351

LANTZ, ALLEN DEAN JR., Long Beach, MS, Senior, Civl. Eng., 318, 319, 383

LARKIN, PATRICIA ELLEN, Marlton, NJ, Freshman, Pol. Sci., 250, 333

LATCH, KATHY ANNETTE, Corinth, MS, Senior, German, 210, 367

LATTURE, CINDY KAY, Hot Springs, AR, Unclass., Educ., 306, 307

LAUDERDALE, DONNA LEA, Marks, MS, Sophomore, Med Tech., 306, 307

LAVENDER, MARY MELISSA, Sophomore, Jour. and Adv., 212

LAW, JAMES FLETCHER, Oxford, MS, Sophomore, H., P.E. and Rec., 270, 271

LAWLER, EDWARD EARL, Vicksburg, MS, Law I, Law, 147, 314, 315

LAWLER, RAYMOND KYLE, Vicksburg, MS, Senior, Marktng., 314, 315

LAWNIN, BARBARA ELIZABETH, Ballwin, MO, Freshman, Elem. Ed., 274, 275, 333

LAWRENCE, BRUCE ALAN, Sikeston, MO, Law II, Law, 152

LAWRENCE, PAMELA KAY, Kosciusko, MS, Sophomore, Marktng., 215, 304, 305, 333

LAYER, DANNY GERRY, Anaheim, CA, Freshman, 270, 271

LAYMON, QUENTIN ROBERT, Memphis, TN, Junior, Pol. Sci., 310, 311, 368

LEAKE, JAMES THOMAS, Tupelo, MS, Senior, Marktng., 296, 297

LEAKE, NANCY ANN, Oklahoma City, OK, Freshman, Clth. Mer., 278, 279

LEAR, JAMES HAMILTON, Indianola, MS, Senior, Accy., 109, 383

LEATHERMAN, ROBERTSON M., Columbia, MS, Sophomore, English, 145, 296, 297

LEATHERS, CRAIG KENDALL, Van Wert, OH, Special, Jour., 272, 273

LEBLANC, DEWEY MARK, Greenville, MS, Senior, Civl. Eng., 270, 271

LEBLANC, KELLI ANNE, Pass Christian, MS, Senior, Biol. Sci., 145, 368

LECLAIR, RENEE SUE, Grenada, MS, Sophomore, Bank and Fin., 290, 291

LEDBETTER, LECIA RENEE, Batesville, MS, Senior, Pre-Accy., 157, 383

LEDLOW, DAVID GEORGE, Jackson, MS, Junior, Mangmnt., 270, 271

LEDYARD, MELANIE, Selma, AL, Sophomore, Comm. Dis., 143, 145, 230, 351

LEE, DARRELL WAYNE, Clinton, MS, Sophomore, Medicine, 314, 315

LEE, DAVID MYRON, New Hebron, MS, Phrm.-II, Pharmacy, 222

LEE, KIRK EDWIN, Jackson, MS, Sophomore, Chem. Eng., 240, 334

LEE, MARK ALLEN, Summit, MS, Junior, Marktng., 312, 313, 368

LEE, STEVEN RALPH, Jackson, MS, Senior, Marktng., 298, 299, 383

LEECH, MARSHA LYNNE, Amory, MS, Junior, Radio and TV, 288, 289, 368

LEGENDRE, LAURIE MARIE, Covington, LA, Freshman, Pol. Sci., 306, 307, 334

LEGGETT, CHARLES PARKS JR., Blytheville, AR, Senior, H., P.E. and Rec., 83, 109

LEGGETT, HELEN RENEE, Greenwood, MS, Junior, Pharmacy, 266, 267, 351

LEGGETT, LANELLE, Greenwood, MS, Freshman, Nursing, 266, 267, 334

LEHMAN, VICKI ANN, Naples, FL, Sophomore, Mangmnt., 238, 306, 307, 351

LEMMONS, BILLY CHARLES, Oxford, MS, Senior, Mangmnt., 284, 285, 368

LENCE, KENNETH WAYNE, Ripley, MS, Phrm.-I, Pharmacy, 223

LEONARD, NANCY LEIGH, Sophomore, H.E.-Intr., 290, 291

LEVAN, MARK STEVEN, Nashville, TN, Freshman, Gen. Bus., 312, 313

LEVINGS, SANFORD HOPKINS, Jackson, MS, Senior, Accy., 145, 157, 314, 315

LEWIS, BEVERLY LEA, Fairborn, OH, Senior, Biol. Sci., 322, 323, 384

LEWIS, JANET LYNNE, Junior, Corrctns., 247, 368

LEWIS, JEFFREY NEAL, Oxford, MS, Junior, Marktng., 316, 317, 368

LEWIS, LISA RUTH, Columbus, MS, Junior, Frsc. Sci., 242, 322, 323, 368

LEWIS, SONYA YVETTE, Jackson, MS, Freshman, Gen. Bus., 215, 306, 307

LEWIS, STEPHEN WAYNE, Freshman, Medicine, 270, 271, 334

LEWIS, WILLIAM MARK, Oxford, MS, Senior, Bank and Fin., 211, 308, 309, 384

LIDDELL, JOSEPH JOHN, Learned, MS, Senior, Marktng., 314, 315

LIEPELT, ROBERT RUEBEN, Biloxi, MS, Freshman, Medicine, 250, 334

LIGHTSEY, SHEILA ANN, Natchez, MS, Freshman, Nursing, 238, 286, 287, 334

LINDSEY, LEAH BROWN, Fulton, MS, Freshman, 304, 305

LINN, ANTOINETTE HENLEY, Jackson, MS, Sophomore, Clth. Mer., 280, 281

LIPSEY, EDWARD SPIVEY JR., Henderson, KY, Junior, Mech. Eng., 314, 315

LITTLE, SUSAN ANN, Southaven, MS, Freshman, Jour. and Adv., 238, 334

LITTLEFORD, ROSEMARY MOSS, Johnson City, TN, Sophomore, H., P.E. and Rec., 288, 289

LIVINGSTON, JULIE LOREN, Lake Village, AR, Senior, Elem. Ed., 146, 278, 279

LIVINGSTON, LAURA ANN, Lake Village, AR, Freshman, Gen. Bus., 278, 279

LLOYD, DARYL RUSSELL, Junior, Medicine, 154, 239

LLOYD, DONALD JAMES, Overland, MO, Senior, Bank and Fin., 109

LLOYD, ROBERT LESLIE, Jackson, MS, Sophomore, Marktng., 308, 309

LOCKARD, CHRISTOPHER LEE, Orange Park, FL, Junior, Pol. Sci., 145, 270, 271

LOCKARD, KATHERINE LANE, Junior, English, 93, 96, 99, 108, 262, 263

LOCKARD, LOUIS LANARK, Pascagoula, MS, Junior, Mangmnt., 292, 293

LOCKE, DAVID RAMSEY, Columbia, TN, Freshman, Gen. Bus., 101, 312, 313

LOCKE, JANE MARIE, Mt. Pleasant, TN, Junior, Elem. Ed., 286, 287

LOCKETT, ANDREW KING, Gulfport, MS, Sophomore, Pol. Sci., 142, 145, 210, 228, 251, 351

LOCKWOOD, JOE KENT, Corning, AR, Junior, Accy., 145, 351

LODEN, KATHRYN ANN, Pontotoc, MS, Phrm.-II, Pharmacy, 219, 392

LOE, TRACI ANN, Vicksburg, MS, Senior, Art-Intr., 208, 274, 275

LOFTIN, HELEN LOUISE, Houston, TX, Sophomore, Bank and Fin., 286, 287, 351

LOFTIN, JULIA, Red Banks, MS, Junior, Elem. Ed., 304, 305

LOGAN, CAROLYN ELIZABETH, Randolph, MS, Freshman, Gen. Bus., 238

LOGAN, JULIA KIM, Stuttgart, AR, Sophomore, Clth. Mer., 266, 267, 351

LOGUE, LAWRENCE COX III, Pope, MS, Sophomore, Elec. Eng., 320, 321, 351

LOKEY, KARLA FAYE, Oxford, MS, Senior, Psyc., 140

LONG, AGRIPPA KELLUM, Jackson, MS, Sophomore, Accy., 270, 271

LONGMIRE, JOSEPH YADON JR., Hendersonville, TN, Junior, Gen. Bus., 296, 297, 368

LOONEY, ROBERT BRUCE, Kingsport, TN, Freshman, Mangmnt., 276, 277, 334

LORD, JANA KAYE, Dallas, TX, Freshman, Clth. Mer., 5, 288, 289

LORD, SHERYL LYNNE, Dallas, TX, Sophomore, Gen. Bus., 288, 289, 351

LORENZ, JILL TRACIE, Selma, CA, Freshman, 306, 307

LOTT, CECIL LEON JR., Long Beach, MS, Senior, Mangmnt., 282, 283, 368

LOUIS, PAMELA I., Jackson, MS, Senior, Comm. Dis., 288, 289

LOUIS, THOMAS MICHAEL, Jackson, MS, Sophomore, 312, 313

LOVE, ELIZABETH COULTER, Memphis, TN, Senior, Radio and TV, 182, 274, 275

LOVE, JEFFREY LEE, Madisonville, KY, Freshman, Mangmnt., Sci., 223, 239, 334

LOVE, ROBERT YANCY, Jackson, MS, Junior, Gen. Bus., 314, 315

LOVELACE, JOHN RUPERT JR., Batesville, MS, Junior, Gen. Bus., 312, 313

LOVELACE, LISA KAREN, Greenville, MS, Senior, Clth. Mer., 290, 291, 384

LOVELESS, SHARON DIANNE, Oxford, MS, Law III, Law, 200

LOVELL, CRAIG ALAN, Tupelo, MS, Sophomore, Bank and Fin., 142, 145, 210, 260, 212, 270, 271

LOVELL, WILLIAM T., Tupelo, MS, Sophomore, Pol. Sci., 270, 271

LOVETT, CAROL LEIGH, Memphis, TN, Junior, Marktng., 259, 146, 290, 291, 243

LOW, TINEKE ELIZABETH, Laurel, MS, Junior, Soc. Work, 278, 279

LUCAS, AUBREY BELL, Greenwood, MS, Junior, Medicine, 145, 212, 296, 297

LUCAS, ELIZABETH GEE, Greenwood, MS, Junior, Home Ec., 274, 275, 368

LUCAS, SHERRY ANNE, Yazoo City, MS, Freshman, Jour., 266, 267, 334

LUCAS, STACY CLAIRE, Clarksdale, MS, Freshman, Gen. Bus., 278, 279, 334

LUCKETT, JOSEPH HUGH III, Tupelo, MS, Junior, History, 316, 317

LUCKETT, LARK ELAYNE, Meridian, MS, Sophomore, 274, 275

LUCKEY, ALWYN HALL, Ocean Springs, MS, Sophomore, Dntstry., 284, 285

LUNDY, DEBORAH SUE, Winthrop Harbor, IL, Junior, Crt. Rptg., 220, 247, 368

LUSCO, MARY ELIZABETH, Vicksburg, MS, Junior, Bank and Fin., 280, 281

LUTER, KENT ALLEN, Tylertown, MS, Junior, Marktng., 292, 293

LUTZ, RICHARD WARREN, Freshman, Gen. Bus., 302, 303

LYNCH, KAY ALYCE, Oxford, MS, Freshman, 262, 263, 334

LYNCH, WILLIAM FREDERICK, Jackson, MS, Junior, Gen. Bus., 316, 317

LYON, JENNIFER ANN, Laurel, MS, Insur., Senior, 286, 287

LYON, SUSAN K., Warren, AR, Pre-Accy, Senior, 150, 220, 384

LYONS, PAMELA DIXIE, Grenada, MS, Elem. Ed., Sophomore, 288, 289

M

MACINNIS, KATHRYN ANN, Gautier, MS, Mus. Educ., Senior, 155, 262, 263

MACINNIS, MICHAEL STEPHEN, Pascagoula, MS, Bank & Fin., Sophomore, 298, 299, 352

MACIONE, KIMBERLY KAROL, New 749, Medicine, Sophomore, 249, 280, 281, 334

MACKERCHER, ROB ROY, Fairfax, VA, Mangmnt., Junior, 272, 273

MACLEOD, BARBARA LYNN, Free Union, VA, Freshman, 306, 307, 334

MAGEE, CHARLES WINTER, Medeira Beach, FL, Junior, Jour., 300, 301

MAGEE, STEVE E. JR., Pearl, MS, Senior, Psyc., 148, 252

MAGEE, STEVEN JAY, Shelby, MS, Freshman, Medicine, 298, 299, 334

MAGRAW, DAVID BRIAN, St. Louis, MO, Unclass., Educ., 107

MAGUSIAK, DAVID ANTHONY, Clinton, MS, Senior, Chem., 140, 148

MAHER, SANDRA DAVIS, Clinton, MS, Sophomore, H., P.E. and Rec., 154, 246, 352

MAHONEY, ANN KATHRYN, Huntsville, AL, Sophomore, Pre-Accy., 215

MAINOUS, MOLLY A., Jackson, MS, Junior, Art, 290, 291

MAJURE, LISA ANNE, Bartlett, TN, Freshman, Corrctns., 306, 307, 334

MALATESTA, DONALD LOUIS, Clarksdale, MS, Freshman, Gen. Bus., 296, 297, 334

MALINOWSKI, ANDREA LEE, Dallas, TX, Freshman, Clth. Mer., 262, 263, 334

MALLETTE, MICHAEL JAMES, Woodbridge, VA, Freshman, Mech. Eng., 276, 277, 334

MALLOW, BRADLEY JOHN, St. Louis, MO, Junior, Pre-Accy., 205, 298, 299

MALONE, CHERYL DANA, Saltillo, MS, Freshman, 304, 305, 334

MALONE, DAVID JACKSON, Memphis, TN, Senior, English, 149, 384

MALONE, MELANIE BETH, Sikeston, MO, Freshman, Civl. Eng., 304, 305, 334

MANGIALARDI, JOHN ANDREW, Shelby, MS, Freshman, Medicine, 101, 298, 299, 334

MANN, LAURA ELLEN, Killen, AL, Senior, Accy., 157, 202, 266, 267

MANN, WILLIAM ALBERT, Skene, MS, Freshman, Pre-Accy., 298, 299, 334

MANN, WILLIAM DOUGLAS JR., Jackson, MS, Sophomore, Medicine, 284, 285

MANNING, PAMELYN MARIE, Hattiesburg, MS, Freshman, Medicine, 286, 287, 334

MANSON, CHARLES DELAINE, Winchester, TN, Junior, Bank and Fin., 276, 277, 352

MAPP, BAILEY HOWELL, Pontotoc, MS, Freshman, Medicine, 270, 271

MAPP, DEBRA SUE, Bogue Chitto, MS, Junior, Marktng., 280, 281

MARABLE, ELIZABETH ANN, Memphis, TN, Sophomore, H., P.E. and Rec., 93, 108, 334

MARCHBANKS, CHARLES R. JR., Greenville, MS, Junior, Pre-Accy., 272, 273

MARCHBANKS, JULIA LEA, Greenville, MS, Freshman, H., P.E. and Rec., 280, 281

MARCUS, STEVEN HERMAN, Vicksburg, MS, Junior, Bank and Fin., 308, 309

MARIS, ANTHONY PETER JR., Lincrost, NJ, Sophomore, Gen. Bus., 245

MARKLEY, ANN LYNN, Atlanta, GA, Sophomore, Jour., 262, 263, 352

MARKS, CAROL PAGE, Jackson, MS, Freshman, Medicine, 306, 307, 334

MARKS, JOHN CHAMBLISS, Jackson, MS, Senior, Gen. Bus., 272, 273

MARKS, MELODY KATHRYN, Meridian, MS, Junior, Insur., 146, 200, 213, 258, 286, 287, 368

MARKS, SARA MARIE, Jackson, MS, Sophomore, Nursing, 215, 230, 306, 307, 352

MARKWELL, NANCY LOUISE, Memphis, TN, Senior, Bank and Fin., 286, 287, 368

MARRIAM, MERI JO WHITEHEAD, Abbeville, MS, Junior, Crt. Rptg., 221, 368

MARSH, KEVIN ROBERT, N. Little Rock, AR, Junior, Marktng., 154, 238, 320, 321, 368

MARSHALL, LISA CLAIRE, Mason, TN, Sophomore, Pre-Accy., 280, 281, 368

MARSHALL, ROBERT CHESLEY, Memphis, TN, Sophomore, Marktng., 312, 313

MARTIN, AMY ELIZABETH, Ocean Springs, MS, Sophomore, Radio and TV, 306, 307, 352

MARTIN, ANTHONY QUINN, Greenville, MS, Senior, Elec. Eng., 153

MARTIN, CATHY NANNETTE, Holly Grove, AR, Junior, Marktng., 242, 368

MARTIN, CHARLOTTE JANE, Columbia, MS, Junior, Marktng., 143, 352

MARTIN, ELIZABETH BURLEY, Natchez, MS, Sophomore, Pre-Accy., 143, 266, 267, 352

MARTIN, JOHN TRENTON, Tupelo, MS, Senior, Pol. Sci., 276, 277, 368

MARTIN, JOSEPH WILLIAMS JR., Hickory Valley, TN, Junior, Publ. Adm., 136, 147, 198, 215, 316, 317, 368

MARTIN, KENNETH A., Yazoo City, MS, Phrm.-I, Pharmacy, 223, 392

MARTIN, MOLLY DEARMAN, Hattiesburg, MS, Freshman, 304, 305, 334

MARTIN, RICHARD CAREY, Pascagoula, MS, Junior, Physics, 320, 321, 368

MARTIN, ROBERT AUSTIN, Florence, MS, Senior, Law Enfo., 147, 298, 299

MARTIN, SAM, Brandon, MS, Senior, 298, 299

MARTIN, WILLIAM CURRIE, Vicksburg, MS, Law II, Law, 136

MARTINEZ, MARTA REBECA, Arecibo, PR, Junior, Comm. Dis., 258, 288, 289, 358

MARTZ, DABNEY JO, Memphis, TN, Junior, Mangmnt., 288, 289, 368

MARX, CAROLINE ROSE, Freshman, Theatre, 286, 287

MASHBURN, SIDNEY COLEMAN, Brandon, MS, Freshman, Gen. Bus., 314, 315, 334

MASON, CLARK WHARTON, El Dorado, AR, Junior, Radio and TV, 136, 145, 147, 270, 271

MASSENGALE, MARC BRIAN, Pascagoula, MS, Junior, Marktng., 109, 292, 293

MASSIE, CORNELIA HART, Lincolnshire, IL, Junior, S. Ed. L. S., 266, 267

MASSIE, DIANA RUTH, Lincolnshire, IL, Freshman, Art, 266, 267, 334

MATHIS, KAREN, Sophomore, Jour. and Adv., 278, 279

MATTHEWS, NANCY KATE, Jackson, MS, Sophomore, Corrctns., 288, 289

MATTINGLY, OLIVIA LYNN, Marion, AR, Junior, Elem. Ed., 304, 305

MATTINGLY, THOMAS MITCHELL, Marion, AR, Sophomore, Gen. Bus., 298, 299

MAULDEN, ROSLYN GAIL, New Orleans, LA, Sophomore, Bank and Fin., 266, 267, 352

MAUTHE, CHRISTOPHER JAMES, Columbus, IN, Sophomore, Biol. Sci., 300, 301

MAVAR, CLAIRE GAYLE, Sophomore, Pre-Accy., 280, 281

MAXCY, CLYDE STANTON, Tupelo, MS, Phrm.-II, Pharmacy, 145, 316, 317

MAXCY, GREGORY STEWART, Tupelo, MS, Freshman, Gen. Bus., 316, 317

MAY, MARIANNE MCGRAW, Vicksburg, MS, Freshman, Pre-Accy., 304, 305, 334

MAYER, FRED R., St. Louis, MO, Freshman, Marktng., 276, 277

MAYNARD, NORMA WHITTINGTON, Clarksdale, MS, Junior, English, 210, 278, 279

MAYO, LEE ANN, Louisville, MS, Freshman, Gen. Bus., 306, 307, 334

MAYS, WILLIAM TERRENCE JR., Columbia, TN, Junior, Accy., 261, 157, 312, 313

MAZZANTI, GARY BERNARD, Lake Village, AR, Sophomore, Medicine, 145, 312, 313

MAZZANTI, KAREN ANN, Lake Village, AR, Junior, Elem. Ed., 242, 266, 267, 368

MCAFEE, STEVEN MARCUS, Jackson, MS, Junior, Pre-Accy., 145, 368

MCALISTER, JOHN HILL JR., Nashville, TN, Junior, Mangmnt., 312, 313

MCALISTER, SIDNEY S. JR., Brentwood, TN, Sophomore, Gen. Bus., 292, 293

MCALLISTER, LORRAINE ANNE, Laurel, MS, Junior, Comm. Dis., 210, 262, 263, 368

MCATEE, MARKETTA JO, Senath, MO, Junior, Pharmacy, 143, 238, 262, 263, 352

MCBRIDE, JAMES EDMUND JR., Cordova, TN, Sophomore, Bank and Fin., 316, 317

MCBRIDE, NANCY REBECCA, Olive Branch, MS, Freshman, Elem. Ed., 280, 281

MCCAA, MELANIE CONNIE, Jackson, MS, Law I, Law, 290, 291

MCCABE, TIMOTHY FRANCIS, Dallas, TX, Sophomore, Gen. Bus., 284, 285

MCCAIN, LAURIE HOPE, Bolton, MS, Junior, Elem. Ed., 304, 305

MCCALL, ELIZABETH ANN, Senior, Elem. Ed., 208, 288, 289

MCCARLEY, CONNIE, Magee, MS, Freshman, Marktng., 266, 267, 334

MCCARLEY, JAMES K. JR., Magee, MS, Junior, Gen. Bus., 284, 285

MCCARTHY, KATHLEEN, New Orleans, LA, Sophomore, Marktng., 306, 307, 352

MCCARTHY, MARUEEN, New Orleans, LA, Junior, Spch. Tpy., 306, 307

MCCARTNEY, WILLIAM MARSHALL III, Marks, MS, Freshman, Psyc., 272, 273, 334

MCCAUGHAN, GEORGE FORD, Clarksdale, MS, Freshman, Pre-Accy., 270, 271, 334

MCCAUGHAN, WILLIAM WILLIE, Clarksdale, MS, Junior, Marktng., 296, 297

MCCAULEY, JANICE LUCELLE, Philadelphia, MS, Freshman, Psyc., 280, 281

MCCAULEY, TAMMY KAYE, Isola, MS, Senior, H.E.-Intr., 290, 291

MCCAULL, JENNIFER ANNE, Memphis, TN, Sophomore, Clth. Mer., 215, 274, 275

MCCLANAHAN, RAY ARDELL, Columbus, MS, Grad. III, Math, 152

MCCLENDON, BARRY MEEK, Jackson, MS, Freshman, Elec. Eng., 314, 315

MCCLENDON, BURWELL B. III, Jackson, MS, Senior, Accy., 136, 140, 145, 150, 157, 314, 315, 384

MCCLESKEY, MITCHELL KAZAR, Meridian, MS, Senior, Bank and Fin., 296, 297

MCCLINTON, KELTON WAYNE, Carriere, MS, Junior, Biol. Sci., 227

MCCLOSKEY, CANDICE LYNN, Grenada, MS, Junior, German, 290, 291, 368

MCCLURE, ANGELE ANNE, Sardis, MS, Senior, Art, 290, 291

MCCLURE, SUSAN JUSTIN, Sardis, MS, Junior, Pre-Accy., 215, 290, 291, 368

MCCLUSKEY, HEATHER, Amory, MS, Sophomore, Pharmacy, 142, 249, 145, 280, 281, 352

MCCLUSKEY, MARILYN MEADE, Amory, MS, Junior, Medicine, 145, 148, 280, 281, 368

MCCOLLUM, REGINA MARIE, Meridian, MS, Freshman, Law Enfo., 286, 287

MCCOLLUM, TRACY ANN, Jackson, MS, Freshman, Medicine, 215, 274, 275

MCCOMAS, CYNTHIA GRETCHEN, Clinton, MS, Sophomore, Inst. Mgt., 286, 287

MCCONNELL, CINDY J., Birmingham, AL, Junior, Mangmnt., 157, 262, 263, 352

MCCONNELL, KRIS, Natchez, MS, Freshman, S. Ed. Sci., 266, 267, 335

MCCOOL, JEANNIE MONIOUE, Junior, Mangmnt., 262, 263

MCCORD, MARY CLAUDETTE, Memphis, TN, Sophomore, Radio and TV, 274, 275

MCCORD, NANCY LEE, Humboldt, TN, Junior, Elem. Ed., 278, 279, 368

MCCORD, REUEL MANSELL, Pontotoc, MS, Law III, Law, 136

MCCORMICK, DAVID O., Oxford, MS, Law III, Law, 136, 151

MCCORMICK, MARK LOVITT, Meridian, MS, Sophomore, Mech. Eng., 198, 292, 293

MCCRORY, CHARLES BARRY, Hattiesburg, MS, Law III, Law, 208

MCCULLEN, MARGARET PAGE, Panama City, FL, Senior, Pre-Accy., 140, 150, 157, 280, 281, 384

MCCULLOUGH, JOHN DAVID, West Memphis, AR, Junior, Pre-Accy., 252, 368

MCCULLOUGH, ROSALIE, Pontotoc, MS, Senior, V.-Hm. Ec., 45, 128, 138, 146, 154, 212, 224, 304, 305, 384

MCCULLY, MARI HELEN, Tallahassee, FL, Freshman, Gen. Eng., 266, 267, 335

MCDANIEL, DOUGLAS MAX, Jackson, MS, Sophomore, Gen. Bus., 261, 314, 315

MCDANIEL, JAMES EDWARD, Jonesboro, AR, Senior, Bank and Fin., 298, 299, 384

MCDAVID, JOHN SANFORD, Jackson, MS, Junior, Gen. Bus., 107, 145

MCDAVID, STEPHAN LAND, Sophomore, Medicine, 314, 315

MCDILL, SHERYL CORINNE, Brandon, MS, Freshman, Biol. Sci., 286, 287

MCDONALD, CAROLYN L., Sophomore, Gen. Bus., 210, 286, 287, 352

MCDONALD, JON STACY, Austin, TX, Sophomore, Marktng., 270, 271

MCDONALD, OUENTIN, Junior, Bank and Fin., 109

MCEACHIN, JOHN DUBARD, Meridian, MS, Sophomore, Bank and Fin., 212, 239, 270, 271, 352

MCELREATH, BON MARK, Oxford, MS, Junior, Gen. Bus., 312, 313

MCELROY, CHERYL R., Hernando, MS, Phrm.-II, Pharmacy, 290, 291

MCELROY, HOWARD BRUCE, Vicksburg, MS, Junior, 253

MCELROY, RANSOM MERCER, Meridian, MS, Freshman, Gen. Bus., 210, 308, 309, 335

MCELROY, TONI DANISE, Fulton, MS, Junior, English, 212, 280, 281, 368

MCEWEN, WILLIAM IRA, Oxford, MS, Grad. I, Mus. Educ., 240

MCFADDEN, CLYDE PATTERSON, Nashville, TN, Junior, Bank and Fin., 312, 313

MCFALL, KIMBERLY ANNE, Florence, AL, Junior, Civl. Eng., 102, 103, 108

MCFERRIN, SHERRY SUZETTE, Mantachie, MS, Senior, Mus. Educ., 140, 155, 384

MCGEE, BUFORD LAMAR, Durant, MS, Freshman, 74, 75

MCGEE, MICHAEL HUNTER, Dallas, TX, Freshman, Bank and Fin., 284, 285, 335

MCGEE, ROY DOUGLAS, Cleveland, MS, Junior, Chem., 268, 269, 368

MCGINLEY, EILEEN MARY, Sophomore, Chem. Eng., 290, 291

MCGINNIS, JAMES E., Meridian, MS, Senior, English, 296, 297, 368

MCGINNIS, JOHN KELLY, Jackson, MS, Junior, Radio and TV, 272, 273

MCGOFF, SUSAN ELIZABETH, Cincinnati, OH, Freshman, 306, 307

MCGOWAN, JOHN DAVID, Jackson, MS, Sophomore, Geology, 292, 293

MCGUFFEE, ANDREA LYNN, Canton, MS, Freshman, 280, 281, 335

MCGUIRE, CHERYL KATE, Memphis, TN, Senior, Gen. Bus., 243, 266, 267, 384

MCGUIRE, SARA MARIE, Water Valley, MS, Senior, Marktng., 212, 247, 384

MCHENRY, JUDY LYNN, Wiggins, MS, Junior, Chem., 148, 239, 368

MCILHENNY, JULIE LYNN, Dallas, TX, Junior, H.E.-Intr., 274, 275

MCINNES, ANNE MAUREEN, Jackson, MS, Freshman, Spcl. Ed., 304, 305

MCINTIRE, SHERI ANNE, Senatobia, MS, Freshman, Gen. Bus., 262, 263, 335

MCINTOSH, BETTY WILLIAMS, Junior, Accy., 140

MCKAY, ELIZABETH LAURIE, Jackson, MS, Freshman, Clth. Mer., 274, 275

MCKAY, EVANA SHELBY, Jackson, MS, Junior, Pre-Accy., 142, 143, 274, 275

MCKAY, MARY, Fort Wayne, IN, Junior, Elem. Ed., 280, 281

MCKAY, MICHAEL S., Brandon, MS, Senior, Soc./S. Wk., 138, 244, 253

MCKEE, MARY BETH, Jackson, MS, Sophomore, 288, 289

MCKEE, MARY CAROL, Jackson, MS, Sophomore, Gen. Bus., 262, 263, 352

MCKELLAR, PAMELA ANITA, Memphis, TN, Senior, Elem. Ed., 290, 291, 384

MCKENZIE, JOHN MARK, Starkville, MS, Law II, Law, 252

MCKINNEY, KENNETH MICHAEL, Okolona, MS, Sophomore, Pre-Accy., 276, 277, 352

MCKNIGHT, BENTON G., Colombia, TN, Senior, Urban Ad., 312, 313

MCLAIN, CHARL STOTT, Jackson, MS, Sophomore, S. Ed. Egl., 290, 291

MCLAIN, PAUL KING, Monticello, MS, Junior, Gen. Bus., 143, 145, 210, 217, 352

MCLARTY, HERMINE HERRING, Oxford, MS, Senior, English, 140, 146, 157, 290, 291, 384

MCLAURIN, ANSELM JOSEPH, Brandon, MS, Senior, Bank & Fin., 147, 151, 316, 317

MCLAURIN, DAVID BRIAN, Oxford, MS, Sophomore, Medicine, 145, 298, 299

MCLEMORE, MARY ELLEN, Sophomore, Comm. Dis., 238, 290, 291, 352

MCLEOD, JONNIE RUTH, Jackson, MS, Junior, Marktng., 274, 275

MCLEOD, ROBERT LANGLEY, Jackson, MS, Freshman, Gen. Bus., 308, 309

MCMAHAN, MERLYNN LEIGH, Senior, S. Ed. S. S., 280, 281, 368

MCMIKLE, CHRISTY LEE, Sikeston, MO, Senior, Elem. Ed., 218, 304, 305

MCMILLIN, MARY ELIZABETH, Ripley, MS, Senior, Elem. Ed., 43, 128, 138, 149, 215, 218, 236, 304, 305, 384

MCMILLIN, THOMAS NEAL, Ripley, MS, Freshman, Gen. Bus., 298, 299

MCMINN, PATTI LOU, Water Valley, MS, Special, Gen. Bus., 216

MCMURCHY, MARTHA SUSAN, Raymond, MS, Junior, Publ. Adm., 280, 281, 368

MCMURRAY, SUSAN KARON, Huntsville, AL, Junior, Crt. Rptg., 105, 108, 278, 279

MCMURTRAY, PATRICK DEAN, Clinton, MS, Sophomore, Jour., 282, 283

MCNALLY, EUGENE D., Gulfport, MS, Senior, Biol. Sci., 11, 145, 147, 148, 292, 293

MCNAMARA, DAVID F. JR., Jackson, MS, Senior, Marktng., 312, 313

MCNAMARA, MARY ELLEN, Jackson, MS, Freshman, 286, 287

MCNAMEE, MARION WYNN, Clarksdale, MS, Sophomore, English, 215, 274, 275

MCNEELY, DENNIS LEE, Oxford, MS, Senior, Accy., 150, 151, 157

MCNEILLY, JEAN WOODS, Nashville, TN, Freshman, 262, 263, 335

MCNEW, BONNIE BANKS, Oxford, MS, Sophomore, Bank and Fin., 306, 307, 352

MCNULTY, PATRICK W., Homewood, AL, Sophomore, Accy., 145, 276, 277, 352

MCNULTY, SAMUEL TURMAN, Holly Springs, MS, Phrm.-I, Pharmacy, 300, 301

MCREE, FRANCES ANN, Grenada, MS, Freshman, Gen. Bus., 286, 287

MCROBERTS, MAURY E., Jackson, MS, Senior, Elem. Ed., 274, 275, 384

MCROBERTS, SARA MARTIN, Jackson, MS, Freshman, Med Tech., 215, 274, 275, 335

MCWHORTER, JOHN TERRY JR., Hattiesburg, MS, Sophomore, Accy., 316, 317

MEAD, DAVID RICHARD, Pass Christian, MS, Freshman, Gen. Bus., 276, 277, 335

MEAD, MARK W., Pass Christian, MS, Freshman, Jour. and Adv., 276, 277, 335

MEADORS, ELIZABETH ROSE, Greenwood, MS, Freshman, Medicine, 249, 304, 305, 335

MEADOWS, JOSEPH ROBERT JR., Gulfport, MS, Freshman, Pre-Accy., 308, 309

MEANS, PAMELA ANN, Jackson, MS, Senior, Soc. Work, 306, 307

MEDFORD, MARK ANTHONY, Brownsville, TN, Sophomore, Dntstry., 244

MEEKS, BRIAN KENT, Germantown, TN, Freshman, 284, 285

MEEKS, JERRI LEW, Yazoo City, MS, Sophomore, Soc./S. Wk., 290, 291, 352

MEEKS, MARY EVELYN, Delhi, LA, Senior, Adm. Serv., 238, 369

MEEKS, MIMI, Florence, AL, Freshman, Gen. Bus., 210, 215, 335

MEEKS, SHERRI LEE, Yazoo City, MS, Sophomore, Soc./S. Wk., 290, 291, 352

MEENA, RICHARD THOMAS, Clarksdale, MS, Sophomore, Gen. Bus., 296, 297

MEENA, VICTOR HUGO JR., Clarksdala, MS, Sanior, H., P.E. and Rac., 219, 296, 297

MEGEHEE, CAROL MURPHEY, Pascagoula, MS, Junior, Pre-Accy., 288, 289, 369

MEGEHEE, JANE ADELE, Pascagoula, MS, Frashman, Elam. Ed., 215, 280, 281, 335

MELVIN, FRANK MICHAEL, Laural, MS, Junior, Madicina, 276, 277, 369

MELVIN, MARTHA GAYE, Laural, MS, Sophomora, Crt. Rptg., 262, 263

MELVIN, PATRICIA FRANCINE, Laurel, MS, Law I, Law, 262, 263

MENDENHALL, WILLIAM S., Mindan, LA, Senior, Gan. Bus., 298, 299

MENELEY, TERRY JEAN, Madison, MS, Junior, Biol. Sci., 288, 289

MENHAL, GEORGE ANTHONY JR., Greenvilla, MS, Junior, Gan. Bus., 272, 273

MERCIER, DOUGLAS GERALD, Jackson, MS, Sanior, Bank and Fin., 298, 299, 384

MERIDETH, PHILIP TAYLOR, Greanville, MS, Sophomora, Pre-Accy., 199, 200, 227, 296, 297, 352

MERRILL, VERA SUSAN, Kalamazoo, MI, Freshman, Elem. Ed., 238, 304, 305, 335

MESRIE, ZUHEIR AHMAD, Saida, Grad. I, Engr. Sci., 156

MESSER, SHIRLEY ANN, Oxford, MS, Spacial, Gen. Bus., 215

MESSER, WILBERT CLAWSON, Nicevilla, FL, Frashman, Comp. Sci., 101, 300, 301, 335

MESTAYER, JAMES ALLEN, Waveland, MS, Phrm.-III, Pharmacy, 223

METKE, MELISSA ANN, Nashvilla, TN, Junior, Clth. Mar., 322, 323

MEYER, FRANK DANIEL, Brandon, MS, Sophomora, Psyc., 296, 297

MEYERS, HAL JAY, Natchez, MS, Sophomora, Jour. and Adv., 298, 299, 352

MICHAEL, RONALD DALE, Boonavilla, MS, Sanior, Accy., 206, 272, 273, 369

MICHEL, FRANCES ALICE, Jackson, MS, Sophomora, Clth. Mar., 236, 290, 290, 352

MICHEL, JOSEPH WALTER III, Jackson, MS, Frashman, Gen. Bus., 312, 313

MIDDLEBROOK, WALTER KEITH, Oxford, MS, Sophomora, Mangmnt., 308, 309

MIDDLETON, CHARLES E. III, Yazoo City, MS, Senior, Psyc., 292, 293

MIDDLETON, RANDLE THOMAS, Yazoo City, MS, Sophomora, Madicina, 252, 292, 293, 352

MIERS, WALTON LEE III, Graenvilla, MS, Sophomora, Insur., 296, 297

MIKELL, CHERYL ANN, Statasboro, GA, Junior, Math, 238, 322, 323, 352

MIKSA, ANDREA KAY, Jackson, MS, Grad. I, Biol. Sci., 148

MIKSA, MARK STEVEN, Jackson, MS, Frashman, Gan. Bus., 276, 277, 336

MILES, MARION SHELDON, Tupelo, MS, Sophomore, Pra-Accy., 142, 236, 304, 305

MILES, VERNON BENET, Senior, Pol. Sci., 216, 261, 384

MILEY, LISA JEAN, Metairia, LA, Junior, Ouan. Mgt., 262, 263

MILEY, THURMAN MORRIS, Bay Springs, MS, Senior, Urban Ad., 212, 308, 309

MILLARD, CAROLYN DORIS, Tullahoma, TN, Junior, Pharmacy, 143, 247

MILLEN, JANE, Huntsvilla, AL, Grad. III, Phrm. Sci., 156

MILLER, AMY KATHERINE, Sophomora, Clth. Mar., 304, 305, 336

MILLER, CHERYL LEIGH, Natchez, MS, Sophomore, Comp. Sci., 262, 263, 352

MILLER, DANIEL WHITTEN, Jackson, MS, Sanior, Civl. Eng., 300, 301, 384

MILLER, DANNY LESTER, Brandon, MS, Junior, Accy., 298, 299, 369

MILLER, DONALD FLOYD, Grad. III, Phrm. Sci., 156

MILLER, DONNIE R., Junior, Accy., 314, 315

MILLER, ELLEN MARIE DAVIS, Tupelo, MS, Senior, Marktng., 306, 307, 384

MILLER, HAROLD DEWEY III, Jackson, MS, Frashman, Gan. Bus., 312, 313

MILLER, JAMES GORDON, Ripley, MS, Junior, Law Enfo., 74, 75, 80, 81, 109

MILLER, JOHN STEVENS, Clinton, MS, Sophomora, Marktng., 272, 273

MILLER, LACIE ELIZABETH, Natchez, MS, Senior, Clth. Mar., 154, 262, 263, 243, 384

MILLER, LEA ASHLEY, Quitman, MS, Freshman, Pharmacy, 247, 280, 281

MILLER, LINDA SUZANNE, Hernando, MS, Junior, Elam. Ed., 306, 307

MILLER, MARY ELIZABETH, Jackson, TN, Senior, Math, 290, 291

MILLER, MARY VIRGINIA, Sophomora, Marktng., 288, 289, 336

MILLER, MAURICE W., Winchastar, KY, Junior, Gan. Bus., 312, 313

MILLER, NORMAN EUGENE, Louisvilla, KY, Junior, Law Enfo., 47, 109, 369

MILLER, PHILIP KEITH, Picayuna, MS, Sanior, Accy., 282, 283, 384

MILLER, SARAH LYNNE, Corinth, MS, Sophomore, Gen. Bus., 215, 278, 279

MILLER, TANYA ANNE, Abardaen, MS, Sanior, Pra-Accy., 280, 281, 369

MILLER, TERRI LYNN, Natchez, MS, Sanior, Comm. Dis., 258, 262, 263, 384

MILLER, TODD DARIN, Jackson, MS, Sophomore, Gan. Bus., 284, 285, 352

MILLIGAN, SAMUEL JAY III, Clarksdala, MS, Sophomora, Publ. Adm., 292, 293

MILLS, DAVID CARLOS, Wabash, AR, Junior, Comp. Sci., 310, 311

MILLS, JACOB CHRISTOPHER, Tupalo, MS, Sophomora, Marktng., 106

MILLS, LISA LYNN, Jackson, MS, Sophomora, Geol. Eng., 280, 281, 353

MILLS, RHONDA SUE, Waynasboro, MS, Phrm.-II, Pharmacy, 219, 392

MILNE, ELIZABETH ADELE, Jackson, MS, Frashman, Publ. Adm., 290, 291, 336

MILNER, JAN ELIZABETH, Jackson, MS, Junior, English, 266, 267

MIMS, JOHN HOWARD VAUGHT, Vicksburg, MS, Junior, Gen. Bus., 110

MIMS, MELISSA MEDLEY, Jackson, MS, Junior, Elem. Ed., 274, 275

MIMS, STEPHEN H., Univarsity, MS, Unclass., Cham. Eng., 148

MIMS, TROYE LLOYD, Grenada, MS, Sanior, Gan. Bus., 316, 317

MINER, MERILEIGH FAIRBANK, Ocean Springs, MS, Junior, Elem. Ed., 215, 306, 307

MIRON, PHILIP J., Pensacola, FL, Sanior, Mangmnt., 71, 227, 282, 283, 384

MITCHELL, JO BETH, Meridian, MS, Sophomora, Marktng., 288, 289, 353

MITCHELL, MICHAEL HOY, Tallahassaa, FL, Sophomora, Bank and Fin., 308, 309, 353

MITCHELL, NANCY FORRESTER, Louisvilla, MS, Senior, Marktng., 288, 289, 384

MOAK, ROBERT WARREN, Bogua Chitto, MS, Senior, Urban Ad., 212, 300, 301

MOAK, ROGER ALAN, Jackson, MS, Junior, Gan. Bus., 260, 282, 283, 369

MOBLEY, JOHN CHARLES JR., Saltillo, MS, Senior, Gan. Bus., 284, 285

MOELLER, JILL ANN, Ouincy, IL, Junior, Econ., 238

MOFFATT, MELISSA, Winchastar, TN, Junior, Bank and Fin., 143, 266, 249, 267, 353

MOFFETT, MICHAEL EUGENE, Maridian, MS, Phrm.-II, Pharmacy, 223, 392

MOHAMED, SUSAN CAROL, Belzoni, MS, Sanior, Elam. Ed., 212, 280, 281, 384

MONCRIEF, JOHN RUSSELL, Tupalo, MS, Sanior, Cham. Eng., 272, 273

MONK, LINDA RENEE, Vicksburg, MS, Senior, English, 128, 134, 140, 145, 384

MONTAGUE, CLAUDIA WILLIAMS, Hattiasburg, MS, Frashman, 274, 275

MONTALVO, JULIAN DEAN, Jackson, MS, Sophomora, Gan. Bus., 272, 273, 353

MONTESI, TERRY RAYMOND, Oxford, MS, Junior, Gan. Bus., 312, 313

MONTGOMERY, ALVIN DELAY JR., Wair, MS, Sophomora, Gan. Bus., 320, 321, 353

MONTGOMERY, MURRY NEIL, Thaxton, MS, Sanior, S. Ed. Sci., 83

MONTGOMERY, STEPHEN OUAY, Pontotoc, MS, Sanior, Cham., 140, 148, 369

MOODY, SHEA FIELDS, Jackson, MS, Frashman, Bank and Fin., 284, 285

MOORE, ALIDA MARIE, Amory, MS, Junior, 249, 280, 281

MOORE, ARNOLD BRUCE JR., Laural, MS, Sophomora, Pre-Accy., 314, 315

MOORE, CHARLES ED JR., Tupalo, MS, Sophomora, Medicina, 284, 285, 353

MOORE, CHARLES HARMON, Pascagoula, MS, Junior, Psyc., 272, 273

MOORE, CHRISTY LEIGH, Mamphis, TN, Frashman, Marktng., 306, 307, 336

MOORE, JAYME PHILLIPS, Clarksdale, MS, Sanior, S. Ed. S. S., 288, 289, 384

MOORE, LAURA CLARK, Morgan City, MS, Sophomora, Elam. Ed., 274, 275

MOORE, MALCOLM SIDNEY JR., Tupalo, MS, Junior, Biol. Sci., 145, 147, 148, 284, 285, 369

MOORE, MARCUS CLAUDE, Tupalo, MS, Sophomora, Medicine, 284, 285, 353

MOORE, MARY MELISSA, Columbus, MS, Sophomora, Pra-Accy., 280, 281, 353

MOORE, MARY TUCKER, Clarksdala, MS, Sophomora, 274, 275

MOORE, MATTHEW MCDAVID, Clinton, MS, Junior, Pol. Sci., 214, 300, 301

MOORE, RICHARD CONE JR., Spring, TX, Junior, Mach. Eng., 145, 298, 299, 369

MOORE, TAMARA, Maridian, MS, Sophomora, Psyc., 145, 227

MOORE, TERESA ANN, Tupalo, MS, Freshman, Medicine, 290, 291, 336

MOORE, WALTER TRINNER, Memphis, TN, Junior, Marktng., 270, 271

MOORE, WILLIAM MAULDIN, Pascagoula, MS, Frashman, Pra-Accy., 284, 285, 336

MOOREHEAD, JENNIFER LYNN, Carmal, IN, Senior, Biol. Sci., 138, 146, 148, 274, 275, 258, 384

MOORHEAD, PAMELA ANN, Oxford, MS, Sophomora, Soc. Work, 143, 216, 353

MORAN, ALFRED RUSSELL JR., Ocean Springs, MS, Frashman, Insur., 270, 271, 336

MORAN, ETHEL RUSSELL, Ocean Springs, MS, Sanior, Clth. Mar., 290, 291, 384

MOREHOUSE, KATHERINE, Nashvilla, TN, Sophomora, Elam. Ed., 274, 275

MORELAND, BRIAN CLARK, Talladaga, AL, Sanior, H., P.E. and Rac., 109

MORGAN, BETSY JANE, Grad. III, Psyc., 215

MORGAN, CAROLYN GAIL, Oxford, MS, Junior, Comp. Sci., 229

MORGAN, DAVID YONLEY, Granada, MS, Frashman, Bank and Fin., 308, 309, 336

MORGAN, DAVIS KEVIN, Hattiesburg, MS, Frashman, Gen. Bus., 314, 315

MORGAN, DENNIS PAUL, Granada, MS, Sophomora, Madicina, 71, 227, 353

MORGAN, EDWARD ATKINSON JR., Sophomora, Marktng., 312, 313

MORGAN, FRED KEITH, Hattiasburg, MS, Frashman, Gan. Bus., 251, 314, 315

MORGAN, GARY HERSCHEL, Boonevilla, MS, Senior, Biol. Sci., 140, 148

MORGAN, JERRY ANN, Utica, MS, Junior, Biol. Sci., 145, 246, 369

MORGAN, JOHN CHARLES, Long Beach, MS, Senior, 282, 283

MORGAN, JOHN FRANKLIN, Oxford, MS, Frashman, Gen. Bus., 312, 313, 336

MORGAN, JOHN MICHAEL, Oxford, MS, Grad. III, Phrm. Sci., 156, 215

MORGAN, MICHAEL PITTMAN, Hattiesburg, MS, Junior, Pre-Accy., 314, 315

MORGAN, PAULA LEIGH, Granada, MS, Sophomore, Soc./S. Wk., 99, 108, 143, 353

MORGAN, SAMUEL KIRKPATRICK, Mt. Plaasant, SC, Senior, Pol. Sci., 109

MORGAN, THOMAS HENRY JR., Calhoun City, MS, Frashman, Madicina, 276, 277, 336

MORGANFIELD, ROBBIE RONE, Rolling Fork, MS, Junior, Radio and TV, 268, 269

MORONEY, MARTHA ELLEN, Phoenix, AZ, Frashman, Comp. Sci., 306, 307

MORRIS, BRUCE, Gallman, MS, Junior, H., P.E. and Rec., 282, 283

MORRIS, CATHY ANN, Oxford, MS, Senior, Appl. Mus., 134, 140, 215, 384

MORRIS, CHARLES LAVERN, Columbia, MS, Junior, Econ., 282, 283, 370

MORRIS, HERBERT ALLEN JR., Poplarvilla, MS, Sanior, Pre-Accy., 292, 293, 370

MORRIS, JAMES BRYON, Columbia, MS, Law II, Law, 200

MORRIS, TINA JOY, Escatawpa, MS, Frashman, Bank and Fin., 306, 307, 336

MORRISON, SARA LANE, Mary Esthar, FL, Sophomora, Cham. Eng., 262, 263, 353

MORRISSEY, GINA MARIE, Franklin, TN, Freshman, S. Ed. H. E., 210, 266, 267

MORROW, SANDRA ANN, Millington, TN, Sophomora, Appl. Mus., 286, 287, 336

MORSE, EUGENE RICHARD, Jackson, MS, Sophomora, Gan. Bus., 292, 293

MORSON, JOANNA R., Laland, MS, Senior, Marktng., 215, 306, 307, 384

MOSBY, BILL RUSH III, Natchaz, MS, Sophomora, Pre-Accy., 298, 299

MOSER, STEVEN ROGER, Calhoun City, MS, Freshman, Music, 154

MOSES, JOSEPH LEE, Kenner, LA, Sanior, Mangmnt., 219, 276, 277

MOSHIER, BILLIE KAY, Mamphis, TN, Freshman, Art-Intr., 304, 305

MOSLEY, CYNTHIA ARLENE, Leland, MS, Sophomora, H.E.-Intr., 304, 305

MOSS, JENNIFER LINN, Sophomore, Pre-Accy., 143, 236, 306, 307

MOSS, LEE JOY, Rockvilla, MD, Senior, English, 138, 140, 236, 322, 323, 384

MOSS, SHERRY LORRAINE, Jackson, MS, Sophomora, Comp. Sci., 143, 262, 263, 353

MOTHERSHED, MILTON ALLEN, Batasville, MS, Senior, Bank and Fin., 145, 314, 315

MOULDS, MELINDA ANN, Littla Rock, AR, Junior, Accy., 322, 323

MOULDS, PATRICIA LOUISE, Sophomora, Mangmnt., 286, 287, 336

MOUNGER, DESMOND GRAHAM, Jackson, MS, Sophomora, Gan. Bus., 210, 296, 297, 353

MOUNGER, HENRY H. JR., Jackson, MS, Sanior, Bank and Fin., 147, 296, 297, 210, 370

MOUNGER, MARY RITA, Tylartown, MS, Frashman, Philo., 212, 262, 263, 336

MOUNGER, ROBERT GORE, Jackson, MS, Sophomora, Bank and Fin., 296, 297

MOUNTFORD, GORDON JOHN, Madison, MS, Freshman, Medicina, 292, 293, 336

MOYES, MICHAEL STEVEN, Mamphis, TN, Junior, Mangmnt., 284, 285, 353

MOYNIHAN, DAVID PATRICK, Bay Springs, MS, Sanior, Soc./S. Wk., 298, 299

MUELLER, JOSEPH PAUL JR., Corpus Christi, TX, Sophomora, Gen. Bus., 296, 297, 353

MUIRHEAD, SARA, Mamphis, TN, Junior, Med. Rac., 278, 279

MULKIN, JOEL WHITE, Bassamar, AL, Sophomora, Bank and Fin., 104, 143, 145, 314, 315

MULLICAN, CARL DENVER, Naw Orlaans, LA, Junior, Jour. and Adv., 244, 250, 261, 310, 311

MULLINS, ANGELIA GAY, Clarksdale, MS, Junior, Jour., 216, 353

MULLINS, JUDY CAROL, Nattleton, MS, Senior, Law Enfo., 140, 384

MULLINS, SALLY YVONNE, Natchez, MS, Frashman, V. Hm. Ec., 288, 289

MULLINS, SARAH BUSH, Mandanhall, MS, Junior, Radio and TV, 288, 289, 370

MUNN, JON ALAN, Mendenhall, MS, Freshman, Gen. Bus., 284, 285, 336

MUNRO, JATA FALLS, Biloxi, MS, Frashman, Psyc., 212, 280, 281

MURPHREE, SHARON ELIZABETH, Shalby, MS, Senior, Elem. Ed., 304, 305

MURPHY, RHONDA JO, Oxford, MS, Junior, Nursing, 286, 287

MURRAY, CHRISTOPHER, Springfield, IL, Frashman, Gen. Bus., 316, 317

MURRAY, KENNETH GORDON, Bude, MS, Phrm.-III, Pharmacy, 223, 392

MURRAY, LEE ANNE, Jackson, MS, Freshman, English, 262, 263, 336

MURUAKO, DAVID UZOMA, Grad III, Econ., 151

MUSE, GREGORY HANLEY, Tupelo, MS, Grad. I, Bus. Adm., 151, 396

MYERS, ANNE POLK, Hattiesburg, MS, Junior, History, 199, 278, 279, 243, 370

MYERS, CHERYL ANN, Jackson, MS, Junior, Home Ec., 142, 274, 275, 353

MYERS, CYNTHIA CAMPBELL, Jacksonville, FL, Sophomore, 286, 287

MYERS, GREGORY BOWMAN, Lexington, KY, Junior, Gen. Bus., 270, 271

MYERS, MARTHA ELIZABETH, Jackson, MS, Freshman, Gen. Bus., 274, 275, 336

MYERS, PATRICIA MEREDITH, Lexington, KY, Freshman, 304, 305

MYLES, WAYNE EVERETT, Friars Point, MS, Unclass., Accy.-Pro., 239, 385

MYRES, HARPER RIVERS, Greenville, MS, Freshman, 312, 313

N

NAAMAN, MICHAEL ANTHONY, Greenwood, MS, Junior, Bank and Fin., 145, 147, 215

NADER, DEBORAH LYNN, Jackson, MS, Gen. Bus., 266, 267, 370

NALTY, RAYMOND JOSEPH III, Jackson, MS, Junior, Bank and Fin., 284, 285

NANCE, JOHN REYNOLDS JR., Nashville, TN, Freshman, 292, 293, 336

NAPIER, RAMON MONROE, Petal, MS, Phrm.-III, Pharmacy, 156, 392

NASH, MARTHA ANN, Hopkinsville, KY, Freshman, Pre-Accy., 266, 267

NAUGLE, NINA ELIZABETH, West Point, MS, Senior, Marktng., 212, 280, 281

NAVE, MARK LEE, Sandersville, MS, Senior, Jour., 145, 385

NAYLOR, ROBERT MANNING, West Memphis, AR, Freshman, Pre-Accy., 300, 301, 336

NEAL, CARLA ANN, Ruleville, MS, Freshman, H., P.E. and Rec., 238, 262, 263, 336

NEAL, GEORGE JR., Ruleville, MS, Grad. I, Crim. Jst., 252, 396

NEELD, JAMES HARVEY IV, Yazoo City, MS, Sophomore, Accy., 143, 145, 312, 313, 261

NEELY, JOHNNY DEE, Braxton, MS, Junior, Biol. Sci., 145, 148, 284, 285

NEELY, ROBERT JERRY, Braxton, MS, Phrm.-II, Pharmacy, 147, 223, 284, 285

NEILSON, MELANY CHERYL, Lexington, MS, Law I, Law, 145

NELSON, BETTYE JEANETTE, Goodman, MS, Senior, Pol. Sci., 206, 247

NELSON, CYNTHIA ANN, Clarksdale, MS, Sophomore, Elem. Ed., 288, 289, 353

NEUHAUS, SCOTT VAUGHN, Tupelo, MS, Freshman, Marktng., 314, 315, 336

NEUMAN, HEIDI KAROL, Vicksburg, MS, Junior, Radio and TV, 238, 288, 289

NEVINS, BONNIE ELIZABETH, Florence, AL, Freshman, Radio and TV, 288, 289, 336

NEW, PAMELA LEE, Oxford, MS, Freshman, 306, 307, 336

NEWBERRY, KIMBERLY ANN, Little Rock, AR, Freshman, Pharmacy, 306, 307, 336

NEWCOMB, JOHN NOLAN, Osceola, AR, Junior, Bank and Fin., 210, 314, 315

NEWMAN, KAROL ANN, Jackson, MS, Junior, Soc. Work, 278, 279

NEWTON, ISAAC ALTON, Greenville, MS, Sophomore, Medicine, 312, 313

NEWTON, NANCY LEE RANSON, Greenville, MS, Junior, Chem., 278, 279

NEYLAND, ROBERT NASH, Jackson, MS, Law I, Law, 200, 316, 317

NICHOLAS, RICHARD MARK, Junior, Gen. Bus., 308, 309

NICHOLS, CARL GRADY III, Leland, MS, Junior, Gen. Bus., 312, 313

NICHOLS, VINCENT BERNARD, Byhalia, MS, Senior, Soc./S. Wk., 294, 295, 385

NICHOLSON, CHARLES W. JR., Columbia, MS, Junior, Gen. Bus., 270, 271

NICKEY, NANCY MANIER, Memphis, TN, Junior, Gen. Bus., 266, 267

NIX, JAMES ELMER, Jackson, MS, Freshman, Medicine, 296, 297

NIX, SUSAN PAULETTE, Jackson, MS, Junior, Nursing, 278, 279

NIXON, PATTI ANN, Memphis, TN, Senior, Elem. Ed., 179, 215, 290, 291, 243

NIXON, TERI JEAN, Memphis, TN, Junior, Spch. Tpy., 290, 291

NOBLIN, RENEE MARIE PEREIRA, Oxford, MS, Junior, Spcl. Ed., 105

NOEL, ANN NANCY, Sophomore, Clth. Mer., 290, 291

NOLAND, MICHAEL ALLEN, Grenada, MS, Freshman, Bank and Fin., 270, 271

NOLEN, JOHN EVERETT, University, MS, Junior, Marktng., 314, 315, 370

NORDAN, JOHN S. II, Hattiesburg, MS, Sophomore, Gen. Bus., 215, 296, 297, 354

NORFLEET, LADY ELIZABETH, Pascagoula, MS, Phrm.-III, Pharmacy, 156, 392

NORLING, ROBERT K., Nashville, TN, Sophomore, Pre-Accy., 296, 297

NORTON, DEWEY ARNOLD JR., Jackson, MS, Senior, Pol. Sci., 298, 299

NUCKOLLS, JULIE KRISTIN, Meridian, MS, Freshman, 304, 305

NUTT, TOBY KYLE, Louisville, KY, Sophomore, Gen. Bus., 143, 145, 308, 309

NWANOENYI, ALPHONSUS I, Senior, Elec. Eng., 145, 385

O

O'NEAL, DEBORAH ANN, Southaven, MS, Sophomore, Clth. Mer., 239, 354

OAKES, TERI S., Ocean Springs, MS, Freshman, Medicine, 215, 280, 281, 336

OAKLEY, MELISSA LYNN, Nashville, TN, Freshman, Gen. Bus., 262, 263

OBROSKY, KEITH WAYNE, Grad. III, Phrm. Sci., 156

O'CONNELL, KATHRYN DIANNE, Prentiss, MS, Senior, Bank and Fin., 151, 157, 278, 279

O'CONNOR, ELIZABETH SETON, South Orange, NJ, Sophomore, H., P.E. and Rec., 102, 103, 354

O'CONNOR, JOSEPH PATRICK, Dallas, TX, Junior, Insur., 296, 297

ODOM, CONNIE MARIE, Nashville, TN, Junior, Med. Tech., 230, 290, 291, 370

ODOM, ELIZABETH STREATER, Greenwood, MS, Senior, Marktng., 274, 275

ODOM, TARA LEIGH, Freshman, 201, 278, 279, 336

ODUM, LARA DAWN, Fairfield, IL, Freshman, Radio and TV, 262, 263

OGLE, ROBERT WAYNE, Saltillo, MS, Senior, Accy., 284, 285

OKEKE, CYRIL CHUKWUEMEKA, Anambra State, Sophomore, Pol. Sci., 294, 295, 354

OLA, MARY HELEN, Greenwood, MS, Senior, Marktng., 151, 215, 288, 289

OLIVER, ANITA DIANE, Memphis, TN, Junior, Comm. Dis., 288, 289, 249

OLIVER, JOSEPH DELBERT III, Jackson, MS, Senior, Pre-Accy., 138, 139, 157

OLSON, RAMONA YVONNE, Nashville, TN, Junior, Accy., 322, 323, 370

OMAN, BOND EMERSON, Nashville, TN, Freshman, Gen. Bus., 312, 313

OSBORNE, WALTER WILLIAM JR., Vicksburg, MS, Junior, Pre-Accy., 154, 220, 370

OSBORNE, WILLIAM ARTHUR, Medina, TN, Sophomore, Law Enfo., 238, 272, 273, 336

OTIS, JAMES C., Biloxi, MS, Freshman, Gen. Bus., 81

OTT, KATHERINE ELIZABETH, McComb, MS, Junior, Mangmnt., 230, 354

OTT, TIMOTHY ALLEN, Petal, MS, Junior, Gen. Bus., 109

OTTO, DAVID ANTHONY, Gulfport, MS, Junior, Chem. Eng., 145, 300, 301

OVERTON, KENDALL ELIZABETH, Freshman, Gen. Bus., 266, 267

OWENS, CHARLES DANIEL, Sophomore, Accy., 142, 200, 239, 354

OWENS, CYNTHIA BLAIR, Junior, Jour., 238, 306, 307, 370

OZBORN, JAMES KENNETH II, Decatur, MS, Senior, Biol. Sci., 212, 385

P

PALMER, BRIAN MARC, Baton Rouge, LA, Junior, H. P.E. and Rec., 318, 319, 370

PALMER, CAROL CLARE, Forest, MS, Senior, Rec. Ldrs., 274, 275, 385

PALMER, JAMES BROWN, Jackson, MS, Freshman, Law Enfo., 296, 297

PALMER, JOHN NORRIS, Jackson, MS, Senior, Marktng., 292, 293

PALMER, PENNY SUE, Corinth, MS, Sophomore, Elem. Ed., 278, 279

PALMIERI, DANA, 288, 289, 258, 385

PALMERTREE, KEVIN LAEL JR., Batesville, MS, Phrm.-II, Pharmacy, 223

PANAGON, THOMAS BASIL, Eau Claire, WI, Junior, Marktng., 300, 301

PANG, RANDY ALAN, Greenville, MS, Junior, Geology, 302, 303, 261, 370

PANNELL, ATOKA DAWN, Memphis, TN, Freshman, Gen. Bus., 262, 263, 377

PARIS, IRMA LEONARD, Indianola, MS, Junior, Elem. Ed., 215, 236, 274, 275, 258

PARIS, LEROY HENRY II, Indianola, MS, Law I, Law, 147, 284, 285, 396

PARIS, SALLY SUSAN, Jacksonville, FL, Senior, Spch. Tpy., 278, 279

PARK, DAPHNE GAY, Brandon, MS, Freshman, Crt. Rptg., 278, 279, 377

PARKE, MARY SUSAN, Picayune, MS, Senior, Art, 140

PARKER, ANN DUBOSE, Columbus, MS, Junior, V. Hm. Ec., 280, 281, 258, 370

PARKER, EDD TATE JR., Chagrin Falls, OH, Sophomore, Marktng., 212, 296, 297

PARKER, EDWIN LEWIS, Inverness, MS, Freshman, Math, 292, 293

PARKER, FRANK DUPREE, Columbus, MS, Freshman, Gen. Bus., 101, 314, 315

PARKER, GARY WAYNE, Winona, MS, Sophomore, Jour. and Adv., 272, 273

PARKER, MARGARET RACHEL, Tupelo, MS, Junior, Rec. Ldrs., 290, 291

PARKER, PAMELA JEAN, Charleston, MS, Junior, Bank and Fin., 215, 354

PARKER, PENNY GAIL, Meridian, MS, Freshman, Med. Tech., 278, 279, 377

PARKER, TAMARA ANN, Oxford, MS, Phrm.-I, Pharmacy, 262, 263, 392

PARKER, WILLIAM THURMAN JR., Hernando, MS, Sophomore, Comp. Sci., 310, 311

PARKS, CARLA PATRICE, New Albany, MS, Junior, V. Hm. Ec., 280, 281

PARKS, IRVING DEFOREST, Sophomore, Radio and TV, 227, 298, 299

PARKS, KATHLEEN MEAGHER, Southaven, MS, Freshman, Elem. Ed., 304, 305, 377

PARR, GARY M., Kennett, MO, Freshman, Pre-Accy., 298, 299

PARSONS, MARY ELIZABETH, Jackson, MS, Junior, Bus. Ed., 290, 291

PARSONS, RONALD E., Sophomore, Marktng., 316, 317

PARTIN, MARY ELIZABETH, Unclass., Jour., 227, 396

PARTLOW, ELIZABETH ANN, Blytheville, AR, Sophomore, Dent. Hyg., 306, 307, 354

PARTRIDGE, STEVEN WAYNE, Oxford, MS, Senior, Pre-Accy., 157, 385

PASLAY, WENDY WALL, Junior, Soc. Work, 306, 307, 370

PASTEWKA, SHERI ANN, Freshman, Psyc., 249

PATTERSON, CATHERINE ANNE, Atlanta, GA, Junior, Pre-Accy., 266, 267

PATTERSON, CATHY LEIGH, Jackson, MS, Freshman, 288, 289, 377

PATTERSON, DONALD ALLEN, Merigold, MS, Freshman, Mus. Educ., 239

PATTERSON, JANE GIVENS, Brookhaven, MS, Freshman, Medicine, 280, 281, 377

PATTERSON, JUDY RENE, Mendenhall, MS, Freshman, Elem. Ed., 215, 306, 307, 377

PATTERSON, LEE ANNE, Freshman, Elem. Ed., 278, 279, 377

PATTERSON, PATTI ANNE, Pontotoc, MS, Sophomore, Gen. Bus., 159, 280, 281

PATTERSON, PATTI JEANETTE, Hollandale, MS, Senior, Medicine, 129, 136, 146, 138, 148, 215, 225, 304, 305, 399, 385, 354

PATTERSON, ROBERT RAYMOND, Jackson, MS, Senior, Accy., 157, 215, 370

PATTON, MARY J., Clarksdale, MS, Sophomore, Clth. Mer., 306, 307

PATTON, WORD BAKER JR., Clarksdale, MS, Junior, Rec. Ldrs., 296, 297

PAXTON, ROBERT GALLA, Oxford, MS, Junior, Gen. Bus., 312, 313

PAYNE, MARY KAREN, Phrm.-III, Pharmacy, 266, 267, 392

PEACOCK, CAROL A., Memphis, TN, Senior, Clth. Mer., 239, 385

PEAL, LINDA RAE, Oxford, MS, Junior, Pol. Sci., 288, 289

PEARSON, JACK BANE JR., Louisville, MS, Junior, Bank and Fin., 143, 284, 285

PEARSON, JOHN FRANKLIN, Cleveland, MS, Senior, Gen. Bus., 55, 147, 215, 227, 284, 285, 370

PEARSON, MARK MILLS, Cleveland, MS, Senior, Insur., 213, 284, 285, 385

PEARSON, ROBERT RONALD, Memphis, TN, Freshman, Mangmnt., 107, 272, 273, 377

PEASTER, LAURA FAYE, Yazoo City, MS, Sophomore, V. Hm. Ec., 274, 275, 354

PEDEN, PAMELA GAY, Jackson, MS, Freshman, Pol. Sci., 215, 288, 289, 377

PEDRON, JEFFREY LEWIS, Vicksburg, MS, Sophomore, Gen. Bus., 312, 313

PEEL, JOHN KELLY, Memphis, TN, Senior, Mangmnt., 109

PEENSTRA, TODD EGAN, Gulfport, MS, Freshman, 292, 293

PEEPLES, BRADLEY STUART, Coffeeville, MS, Sophomore, Gen. Bus., 312, 313

PEEPLES, RONALD EDWARD, Blue Springs, MS, Phrm.-III, Pharmacy, 129, 156, 392

PEERY, ADAIR ANN, Oxford, MS, Freshman, Gen. Bus., 280, 281

PEETS, RANDOLPH DILLON III, Jackson, MS, Junior, Marktng., 219, 314, 315, 370

PELLE, VIRGINIA LEIGH, Junior, History, 304, 305

PENDER, LESLIE LYNNE, Memphis, TN, Freshman, Pre-Accy., 266, 267

PENDLETON, EDMUND ALAN, Littleton, CO, Senior, Geology, 272, 273, 385

PENNINGTON, NANCY MARGARET, Fayetteville, AR, Sophomore, S. Ed. S. S., 242, 354

PENNINGTON, ROSEMARY, Laredo, TX, Senior, Soc./S. Wk., 288, 289, 370

PENNY, JAMIE CAROLYN, Tupelo, MS, Sophomore, Anthro., 143, 145, 266, 267

PERKINS, EDDIE, Clarksdale, MS, Senior, Biol. Sci., 154, 239, 268, 269

PERKINS, MEREDITH DENISE, Pine Bluff, AR, Sophomore, Mangmnt., 266, 267, 354

PERKINS, PHILLIP KERRY, Brandon, MS, Freshman, Medicine, 312, 313

PERKINS, STANLEY LAWRENCE, Water Valley, MS, Senior, Insur., 298, 299

PERRY, LEON JR., Gloster, MS, Junior, Law Enfo., 76, 78, 81, 109

PERRY, QUINTON BOUDREAUX, Greenwood, MS, Freshman, Gen. Bus., 296, 297

PERRY, TIMOTHY TURNER, University, MS, Grad. III, Econ., 151

PERSON, TANA JEAN, Greenwood, MS, Senior, Elem. Ed., 274, 275, 370

PETERS, LESLIE CAROLE, Jackson, MS, Sophomore, Comm. Dis., 215, 290, 291

PETERSEN, DAVIS, Anniston, AL, Sophomore, Bank and Fin., 314, 315

PETERSON, DEBORAH JEAN, Clinton, MS, Junior, Adm. Serv., 290, 291, 354

PETERSON, JAMES, Grad. III, Educ., 129

PETERSON, THOMAS ALLEN, Senatobia, MS, Sophomore, Mus. Educ., 239, 240

PETITJEAN, DESIREE S., Rayne, LA, Sophomore, Gen. Bus., 215, 286, 287

PETKOVSEK, JEANENE MARIE, Natchez, MS, Junior, Elem. Ed., 304, 305, 370

PETREE, DINAH WEATHERFORD, Florence, AL, Freshman, Econ., 290, 291, 377

PETTIS, NELLIE K., Sophomore, Corrctns., 246, 354

PETTRY, DAVID EMORY JR., Starkville, MS, Freshman, Mangmnt., 320, 321

PEYREGNE, DEBBIE LYNN, Ocean Springs, MS, Phrm.-II, Pharmacy, 148, 244

PHAN, QUANG QUOC, Jackson, MS, Sophomore, Medicine, 143, 151, 354

PHELPS, ROBERT HOUSLEY JR., Columbus, MS, Unclass., Bus. Adm., 152, 282, 283, 354

PHILIPS, ROBERT OLIVER, Memphis, TN, Freshman, Medicine, 316, 317

PHILLIPS, ANGELINA DENISE, Pascagoula, MS, Freshman, Art, 288, 289, 377

PHILLIPS, DANIEL MORRIS, Oxford, MS, Senior, Jour. and Adv., 136, 147, 210, 298, 299

PHILLIPS, DARBY DEE, Junior, Radio and TV, 208, 215, 288, 289, 354

PHILLIPS, DAVID TIMOTHY, Oxford, MS, Sophomore, Jour. and Adv., 284, 285

PHILLIPS, DEBRA SUSAN, Sophomore, Elem. Ed., 306, 307, 354

PHILLIPS, EMILY BRYANT, Jackson, MS, Sophomore, Crt. Rptg., 143, 274, 275, 354

PHILLIPS, FORREST C. JR., Hattiesburg, MS, Junior, Gen. Bus., 83, 111

PHILLIPS, GINA SPEARS, Batesville, MS, Junior, Pol. Sci., 212, 354

PHILLIPS, JEAN CAROL, Hattiesburg, MS, Sophomore, Gen. Bus., 274, 275, 377

PHILLIPS, JEANNE BELLE, Camden, AR, Sophomore, Pharmacy, 145, 280, 281

PHILLIPS, JULI ANN, Germantown, TN, Freshman, Elem. Ed., 101, 274, 275

PHILLIPS, MARK THEODORE, Vicksburg, MS, Senior, Biol. Sci., 147, 148, 312, 313, 386

PHILLIPS, MATTHEW RAY, Indianapolis, IN, Senior, Biol. Sci., 148

PHILLIPS, MICHAEL STEPHEN, Bay St. Louis, MS, Phrm.-III, Pharmacy, 156, 392

PHILLIPS, MITYLENE BOWRON, Fort Smith, AR, Senior, Gen. Bus., 213, 274, 275

PHILLIPS, PAUL SCOTT, Freshman, Gen. Bus., 312, 313, 377

PHILLIPS, RENEE JEANETTE, McClure, IL, Sophomore, H., P.E. and Rec., 154, 238, 354

PHILLIPS, ROBERT RUSSELL, Pearl, MS, Sophomore, S. Ed. S. S., 310, 311, 354

PHILLIPS, STEPHANIE DAWN, Hawthorne, FL, Freshman, Radio and TV, 238, 288, 289, 377

PHILPOT, CLIFF H., Lawrenceburg, TN, Junior, Bank and Fin., 270, 271, 370

PICKENS, KELLY ANN, Freshman, Gen. Bus., 304, 305

PICKERING, JAMES GARY, Hattiesburg, MS, Junior, Mangmnt., 47, 109, 110, 113, 284, 285

PICKLE, ALLAN THOMAS, Oxford, MS, Junior, Marktng., 308, 309

PICKLE, MARGARET JEAN, Kosciusko, MS, Senior, S. Ed. Sci., 280, 281

PIERCE, CHRISTY LYNN, Columbia, MS, Sophomore, 304, 305

PIERCE, LISA VICTORIA, Long Beach, MS, Freshman, Radio and TV, 215, 278, 279, 337

PIERCE, MICHAEL EDWADRD, Alice, TX, Freshman, Mus. Educ., 239, 337

PIGG, PATTI, Pulaski, TN, Sophomore, Elem. Ed., 322, 323, 242, 354

PIGOTT, MICHAEL EUGENE, Jackson, MS, Junior, Mangmnt., 149, 272, 273, 370

PILGRIM, JAMES STEVAN, Brandon, MS, Freshman, Pre-Accy., 292, 293

PINDELL, LAURA JANE, Indianapolis, IN, Freshman, Jour., 306, 307

PINION, ANGELA BLISS, Lambert, MS, Freshman, 215

PINKSTON, CATHERINE CLAIRE, Vicksburg, MS, Freshman, Gen. Bus., 288, 289

PINSON, JANE, Jackson, MS, Freshman, V. Hm. Ec., 288, 289, 201

PIRRIE, MARY KATE, Nashville, TN, Freshman, Corrctns., 266, 267, 242

PIRTLE, JEANANN, Tyler, TX, Senior, Art-Intr., 278, 279, 386

PITTMAN, BEAU BRYAN, Memphis, TN, Freshman, Medicine, 314, 315, 337

PITTMAN, DONNA KATHERINE, Greenville, MS, Junior, Elem. Ed., 280, 281, 354

PITTMAN, JACK HOMER JR., Hattiesburg, MS, Sophomore, Pre-Accy., 316, 317

PITTMAN, JAMES ARCHIE JR., Jackson, MS, Phrm.-III, Pharmacy, 223, 298, 299, 392

PITTMAN, JAMES CALHOUN III, Hattiesburg, MS, Junior, Gen. Bus., 292, 293

PITTMAN, MELANIE, Brandon, MS, Senior, Appl. Mus., 262, 263, 258, 370

PLANTS, ROBERT THOMAS, Oxford, MS, Senior, S. Ed. S. S., 284, 285

PLAXICO, CHESTER MICHAEL, Waterford, MS, Junior, Law Enfo., 294, 295, 354

POBST, SALLY LEA, Sikeston, MO, Freshman, English, 290, 291

POINTER, MONROE JR., Como, MS, Freshman, Gen. Bus., 314, 315, 337

POLING, CHARLES JOSEPH, San Francisco, CA, Junior, Jour., 228, 252

POLLARA, RICHARD JOSEPH, Potomac, MD, Senior, English, 104

POLLARD, MARY CLAIRE, Sophomore, Elem. Ed., 288, 289

POMERANZ, MICHAEL BUCKEYE, Nashotah, WI, Senior, S. Ed. B. E., 110, 111, 386

PONDER, RANDALL DEAN, Mendenhall, MS, Senior, Mangmnt., 149, 282, 283, 386

POPE, ALISSA KATHLEEN, Jackson, MS, Sophomore, Med. Tech., 262, 263, 354

POPE, JOHNNY WAYNE, Carthage, MS, Junior, Pol. Sci., 145, 370

PORTER, BETTY LOU, Myrtle, MS, Sophomore, Pre-Accy., 143

PORTER, LEE ANN, Springfield, TN, Senior, Bank and Fin., 134, 138, 190, 150, 151, 211, 322, 323, 386

PORTER, MARK MAURICE, Meridian, MS, Junior, Gen. Bus., 296, 297

PORTREY, MICHAEL JOE, Wesson, MS, Senior, Law Enfo., 320, 321, 370

POTTS, JENNIE DELEIGH, Sophomore, Spcl. Ed., 304, 305

POTTS, RONNIE LYNN, Myrtle, MS, Senior, H., P E. and Rec., 318, 319

POTTS, VIRGINIA GAYLE, Durant, MS, Senior, Clth. Mer., 304, 305, 386

POUNDS, CYNTHIA LYNN, Madison, MS, Senior, Accy., 150, 157, 386

POUNDS, TIMOTHY WAYNE, Madison, MS, Sophomore, Chem. Eng., 298, 299, 354

POWELL, BARBARA CAROL, Houlka, MS, Grad. I, Educ., 215

POWELL, JOHN FRANKLIN, Florence, MS, Freshman, Pre-Accy., 251, 337

POWELL, PAMELA ANN, New Albany, MS, Freshman, Clth. Mer., 280, 281, 337

POWELL, S. BETH, Freshman, Comm. Dis., 183, 280, 281, 338

POWELL, TERRI ANN, Jackson, MS, Grad. I, Accy.-Pro., 157

PRATHER, LEISHA JANE, Junior, Comm. Dis., 100, 288, 289, 354

PRATHER, LYDIA SUE, Natchez, MS, Phrm.-I, Pharmacy, 119, 225, 392

PRATHER, PAMELA, Columbus, MS, Junior, Pre-Accy., 145, 198, 202, 212, 280, 281, 370

PRESLEY, CURTIS EDWARD III, Clarksdale, MS, Junior, English, 296, 297

PRESLEY, DONALD ANSEL, Louisville, MS, Freshman, Dntstry., 270, 271, 338

PREVOST, DURENDA LEE, Moss Point, MS, Senior, Gen. Bus., 250, 386

PREWITT, THOMAS WENDALL, Freshman, Radio and TV, 308, 309, 338

PRICE, BETTIE CATHERINE, Vicksburg, MS, Junior, Radio and TV, 286, 287, 370

PRIMOS, KATHERINE GWYNN, Jackson, MS, Freshman, Elem. Ed., 215, 274, 275, 338

PRIMOS, MARY ALICE, Junior, Elem. Ed., 274, 275

PRIMOS, WILLIAM ANGELO, Jackson, MS, Senior, Medicine, 136, 140, 147, 145, 148, 284, 285

PRINGLE, CAROLINE SLAYDEN, Biloxi, MS, Freshman, Elem. Ed., 278, 279

PRITSCHER, RUTH CAROLYN, Alexandria, VA, Grad. I, Bus. Adm., 151

PROCTOR, MARGARET JENNY, Birmingham, AL, Sophomore, Rec. Ldrs., 304, 305

PROVENCE, BRADLEY KEITH, New Albany, MS, Sophomore, Chem. Eng., 316, 317

PROVENZA, MARGARET ROSE, Greenville, MS, Junior, Rec. Ldrs., 304, 305, 371

PROVIN, WILLIAM HOLLANDS, Tonawanda, NY, Unclass., Gen. Bus., 229

PRUETT, MICHAEL RIDDELL, Memphis, TN, Sophomore, Medicine, 142, 145, 199, 296, 297, 354

PRUETTE, JANET KIMBERLY, Germantown, TN, Sophomore, Pre-Accy., 142, 195, 203, 215, 227, 274, 275, 354

PRYOR, LESLEY JAN, Jonesboro, AR, Freshman, 290, 291, 338

PSANOS, KIMBERLY ANN, Jackson, MS, Sophomore, Jour. and Adv., 262, 263, 354

PUCKETT, JENNIFER CAMILLE, Gulfport, MS, Freshman, Elem. Ed., 274, 275

PUNSHON, JANICE ANN, Tallahassee, FL, Senior, Gen. Bus., 146, 157, 306, 307, 386

PURSER, CYNTHIA JEAN, Vicksburg, MS, Freshman, 280, 281, 338

PURSER, LISA GAYLE, Vicksburg, MS, Senior, Jour., 129, 136, 138, 146, 180, 215, 224, 227, 280, 281, 386

PURVIS, JANET LYNN, Toomsuba, MS, Junior, Bank and Fin., 157, 250, 354

PUTMAN, BONNIE GAIL, Brandon, MS, Freshman, Spcl. Ed., 262, 263, 338

Q

QUATTLEBAUM, MILES TODD, Helena, AR, Senior, Bank and Fin., 145, 314, 315

QUICK, NANCY DEAN, Statesboro, GA, Sophomore, Marktng., 239, 322, 323, 354

QUIGLEY, THOMAS ALBERT, Gulfport, MS, Senior, Chem., 41, 78, 140, 145, 148, 292, 293

QUIN, MOLLY MELINDA, Jackson, MS, Senior, Comm. Dis., 262, 263, 386

QUINN, NINA GAYNEL, Jackson, TN, Freshman, Phys. Tpy., 215, 274, 275

QUIRICONI, SHANNON KAY, Jackson, MS, Sophomore, Nursing, 142, 145, 286, 287, 258

QUIRICONI, STEPHAN FRANK, Jackson, MS, Freshman, Gen. Bus., 244, 272, 273, 338

QUIRICONI, STEPHANIE ANN, Jackson, MS, Freshman, Pre-Accy., 215, 278, 279

R

RABITO, FELICIA ANN, Sophomore, Gen. Bus., 142, 145, 208, 306, 307, 215

RAINES, DEBORAH KAYE, Brandon, MS, Senior, Soc/S. Wk., 304, 305, 386

RAINEY, LISA SUZANNE, Senior, Soc./S. Wk., 280, 281

RAINS, FRANCIS TOD, Pascagoula, MS, Freshman, Dntstry., 300, 301

RAINWATER, JANICE ANITA, Memphis, TN, Junior, Accy., 304, 305

RAMAGE, MARTIS DONALD JR., Verona, MS, Senior, Bank and Fin., 210, 386

RAMSAY, GARY LESLIE, Southaven, MS, Grad. I, Bus. Adm., 151, 396

RAMSAY, GRANVILLE PARKER, Vicksburg, MS, Sophomore, Bank and Fin., 314, 315

RAMSEY, LAURENCE PERRY, Nashville, TN, Freshman, Gen. Bus., 292, 293

RAND, FRED TURNER IV, Yazoo City, MS, Junior, Chem. Eng., 300, 301, 261

RANDOLPH, MITZI CAROL, New Albany, MS, Senior, H.E.-Intr., 304, 305

RANKIN, SHERI L., St. Louis, MO, Senior, Marktng., 150, 188, 238, 274, 275

RARDIN, KEVIN RUSSELL, Aberdeen, MS, Senior, English, 145

RASH, ELIZABETH LAWRIE, Memphis, TN, Freshman, H.E.-Intr., 247, 338

RATCLIFF, JAMES C., Brooksville, MS, Senior, Biol. Sci., 316, 317

RATCLIFF, RANDI LYN, Madison, MS, Freshman, Marktng., 215, 288, 289, 338

RATCLIFF, ROBERT ALLEN, Brooksville, MS, Freshman, Gen. Bus., 316, 317

RATLIFF, RODGER DRANE, Crystal Springs, MS, Senior, Bank and Fin., 314, 315

RAWLS, CLIFFORD ANDREW, Gulfport, MS, Junior, Accy., 272, 273

RAY, ALLEN DALE JR., Hot Springs, AR, Law III, Law, 198

RAY, BO JAMES E., Jackson, MS, Freshman, Dntstry., 282, 283

RAY, JAMES STEVENSON, Tupelo, MS, Junior, Medicine, 142, 200, 314, 315, 355

RAY, JERRI LYNN, Madison, MS, Sophomore, Clth. Mer., 290, 291, 355

RAY, JOSEPH EUGENE, Oxford, MS, Sophomore, H., P.E. and Rec., 272, 273, 338

RAY, MARGARET ELIZABETH, Tupelo, MS, Freshman, 274, 275

RAY, MARK ANDREW, Oxford, MS, Freshman, Accy., 212, 312, 313, 338

RAY, MARTHA SUSAN, Hot Springs, AR, Junior, Pre-Accy., 143, 157, 215, 306, 307, 355

RAY, MARY MELINDA, New Albany, MS, Sophomore, Rec. Ldrs., 212, 304, 305

RAY, WANDA GENE, Jackson, MS, Senior, Accy., 150, 262, 263, 386

RAY, WILLIAM FREDERICK, Jackson, MS, Freshman, Biol. Sci., 272, 273, 338

REA, JAMES DERRIL JR., Saltillo, MS, Junior, Marktng., 272, 273

READ, BENJAMIN HOWARD, Dallas, TX, Junior, Gen. Bus., 272, 273

READ, JOHN BASIL III, Oxford, MS, Senior, History, 149

REARDON, RORY CAMPBELL, Clarksdale, MS, Junior, Radio and TV, 296, 297

REASONS, DEBRA LYNN, Humboldt, TN, Senior, Art-Intr., 280, 281

REDDITT, LISA PATRICIA, Greenwood, MS, Junior, Home Ec., 55, 202, 225, 280, 281

REDDITT, RALPH BARDIN, Greenwood, MS, Freshman, Gen. Bus., 292, 293

REED, CANDACE ELIZABETH, Memphis, TN, Freshman, Chem. Eng., 227, 262, 263, 338

REED, GAI LOUISE, Silver City, MS, Freshman, Crt. Rptg., 215, 280, 281, 338

REED, WALTER BRYANT, Waukesha, WI, Freshman, Pharmacy, 239, 338

REED, WILLIAM RAY, Tupelo, MS, Freshman, Medicine, 314, 315, 338

REED, WILLIAM ROBERT JR., Cleveland, MS, Junior, Civl. Eng., 153, 156, 284, 285

REEVES, CYNTHIA LYNETTE, Memphis, TN, Sophomore, Radio and TV, 146, 242, 258, 355

REEVES, JAMES SCOTT, Victoria, TX, Freshman, Mus. Educ., 154, 239, 338

REEVES, JOHNNY RAYMOND, Jackson, MS, Law I, Law, 200

REEVES, PHILIP M., Jackson, MS, Junior, Psyc., 308, 309

REEVES, TIMOTHY FRANK, Corinth, MS, Junior, Bank and Fin., 272, 273

REID, MARTHA ELIZABETH, Nacogdoches, TX, Freshman, Pre-Accy., 266, 267, 338

REIHSEN, GERALD JOHN, Madison, WI, Junior, Biol. Sci., 145, 272, 273, 355

REILLY, HELEN ROBINSON, Jackson, MS, Sophomore, Dent. Hyg., 274, 275

REJEBIAN, MICHAEL VAHRAM, Dallas, TX, Junior, Radio and TV, 284, 285

RENFRO, TRACEY CAROL, Batesville, MS, Senior, ACcy., 140, 145, 246, 371

RENFROW, RICHIE HARDIN, Leland, MS, Junior, Insur., 300, 301, 355

RESTA, JANET H., Vicksburg, MS, Freshman, Elem. Ed., 290, 291, 338

REYNOLDS, DANNY EUGENE, Dewey, OK, Senior, Comm. Dis., 199, 270, 271, 371

RHINE, LYNDA GAYLE, Franklin, TN, Junior, Marktng., 280, 281

RHODES, SHAVONNE LISA, Oxford, MS, Senior, Theatre, 262, 263

RHYNE, JULIE ANN, Lafayette, GA, Junior, Clth. Mer., 230

RICE, MARY LYNN, Bentonia, MS, Junior, Bank and Fin., 306, 307

RICE, ROBERT KIRK, Webb, MS, Sophomore, H., P.E. and Rec., 312, 313

RICH, RONALD NEAL, Greenville, MS, Senior, Elec. Eng., 140, 145, 153, 371

RICHARDSON, KENNETH CHARLES, Olive Branch, MS, Freshman, 239

RICHARDSON, ROBERT COFFMAN, Jackson, MS, Freshman, Dntstry., 212, 272, 273, 338

RICHARDSON, ROBERT PERCY, Birmingham, AL, Senior, Mangmnt., 292, 293

RICHARDSON, RODNEY CHARLES, Jackson, MS, Freshman, Medicine, 282, 283, 338

RICHEY, GREGG L., Pascagoula, MS, Junior, Dntstry., 106

RIDDELL, JOHN FRAZIER, Canton, MS, Freshman, Gen. Bus., 292, 293

RIDER, JAMES NEIL, Jackson, MS, Senior, Chem. Eng., 272, 273

RIDGWAY, CAROLYN BENTLEY, Jackson, MS, Junior, Soc. Work, 215, 290, 291

RIDGWAY, JAMES LEWIS, Jackson, MS, Freshman, Bank and Fin., 296, 297

RIDGWAY, LOUIS ERNEST, Jackson, MS, Senior, Chem., 145, 148, 272, 273, 386

RILEY, ANN BONNEY, Meridian, MS, Sophomore, Gen. Bus., 145, 236, 278, 279, 355

RILEY, BRADFORD B., Tupelo, MS, Junior, Marktng., 314, 315

RILEY, JAMES DAVID, Oxford, MS, Junior, Gen. Bus., 316, 317

RILEY, MICHAEL DAVID, Montgomery, AL, Freshman, Comp. Sci., 106, 284, 285, 338

RILEY, STEPHEN MAYFIELD, Nettleton, MS, Senior, Jour. and Adv., 215, 228, 314, 315

RISH, JAMES ALFRED, Pontotoc, MS, Freshman, Dntstry., 239, 338

RISH, JEFF WINDHAM III, Pontotoc, MS, Grad. I, Engr. Sci., 156

RISH, MELANIE SUZETTE, Pontotoc, MS, Sophomore, Chem. Eng., 239, 355

RITTER, GEORGE HOWARD, Oxford, MS, Junior, Bank and Fin., 308, 309

RIVER, KEITH ALAN, Junior, Bank and Fin., 270, 271

RIVES, JULIAN WRAY, Corinth, MS, Senior, Accy., 145, 150, 157, 386

ROANE, MICHAEL LAWFORD, Clarksdale, MS, Senior, Ba. Econ., 250, 371

ROBERSON, WILLIAM JEFFREY, Baldwyn, MS, Junior, Jour., 229, 239

ROBERTS, ANGELA CAROLYN, Hattiesburg, MS, Junior, H.E.-Intr., 47, 183, 278, 279

ROBERTS, FORREST DAVID, Hattiesburg, MS, Freshman, Gen. Bus., 316, 317

ROBERTS, JOANN MARIE, Olivette, MO, Senior, Chem. Eng., 130, 152, 386

ROBERTS, JOHN CURTIS, Brandon, MS, Senior, Biol. Sci., 314, 315

ROBERTS, JOSEPH EDWARD JR., Jackson, MS, Law I, Law, 284, 285

ROBERTS, LEIGH ANNE, Germantown, TN, Sophomore, H.E.-Intr., 100, 179, 288, 289

ROBERTS, STEPHEN COOK, Nashville, TN, Sophomore, Bank and Fin., 296, 297

ROBERTS, SUSAN DIANE, El Paso, TX, Junior, Crt. Rptg., 105, 108

ROBERTSON, CALVIN EDWARD, Sallis, MS, Senior, Gen. Bus., 199, 386

ROBERTSON, JOHN RISHER, Clinton, MS, Sophomore, 314, 315

ROBERTSON, KENNETH RAY JR., Clinton, MS, Junior, Biol. Sci., 314, 315

ROBERTSON, MARIANNE DESAIX, Jackson, MS, Junior, Clth. Mer., 262, 263

ROBERTSON, RICHARD COVEY, Jackson, MS, Junior, Insur., 213, 308, 309

ROBERTSON, TERRY ALLEN, Germantown, TN, Sophomore, Pre-Accy., 143, 284, 285, 355

ROBERTSON, TORY LYNNE, Sikeston, MO, Junior, Jour. and Adv., 236, 266, 267, 371

ROBICHAUX, MILTON JOSEPH, Vicksburg, MS, Sophomore, Gen. Bus., 314, 315

ROBINSON, ANN HORNE, Freshman, S. Ed. S. S., 280, 281

ROBINSON, DAVID MICHAEL, Madison, MS, Law II, Law, 276, 277

ROBINSON, DON HUGH, Marshalltown, IA, Junior, Accy., 272, 273, 355

ROBINSON, FIELDING B. JR., Jackson, MS, Junior, Urban Ad., 215, 282, 283, 371

ROBINSON, FREDA MARGARET, Clarksdale, MS, Freshman, Inst. Mgt., 288, 289, 338

ROBINSON, JAQUELINE, Memphis, TN, Senior, Jour. and Adv., 322, 323

ROBINSON, MARTHA MAY, Como, MS, Freshman, 290, 291, 338

ROBINSON, SUZANNE CARROLL, Miami, FL, Freshman, Adm. Serv., 215, 338

ROBY, MARK STEVEN, Yazoo City, MS, Freshman, Bank and Fin., 282, 283

ROCHE, MARY HELEN, Atlanta, GA, Junior, Spch. Tpy., 236, 322, 323

RODGERS, DIANE ELIZABETH, West Memphis, AR, Freshman, 280, 281, 338

RODGERS, JAMES GRIFFIS, Mt. Pleasant, IA, Sophomore, Marktng., 145, 239, 298, 299, 355

RODGERS, VALLERY FORBES, Clarksdale, MS, Senior, Spch. Tpy., 306, 307, 371

ROEBUCK, KAREN DIANE, Aberdeen, MS, Senior, Pre-Accy., 157, 225, 322, 323, 399, 371

ROGERS, HAMPTON WALKER, Tupelo, MS, Freshman, Jour., 314, 315

ROGERS, JOHN MILBEN JR., Morton, MS, Senior, Marktng., 308, 309

ROGERS, MARY KIRKPATRICK, Amory, MS, Senior, Crt. Rptg., 221, 280, 281, 386

ROGERS, OBY THOMAS, Collins, MS, Sophomore, Econ., 210, 212, 215, 296, 297, 308, 309, 338

ROGERS, ROY GREGG, Louisville, MS, Freshman, Bank and Fin., 300, 301

ROGERS, SONYA DENISE, Clinton, MS, Junior, Bus. Ed., 183, 258, 280, 281, 371

ROGERS, WILLIAM BRYAN, Perkinston, MS, Junior, Medicine, 282, 283

ROHAN, LESLIE ALICE, Cincinnati, OH, Sophomore, Law Enfo., 306, 307

ROLWING, PATRICIA JOAN, Junior, H.E.-Intr., 290, 291

ROMEO, RICHARD SCOTT, Memphis, TN, Freshman, Gen. Bus., 215, 238, 338

ROMINE, BRUCE CLAUDE, Millis, MA, Junior, Gen. Bus., 145, 292, 293

ROMINE, MARK ANTHONY, Pine Bluff, AR, Freshman, Gen. Bus., 238, 320, 321, 338

ROOKS, CARRIE SUE, Brownsville, TN, Freshman, Dent. Hyg., 215, 288, 289, 338

ROPER, JAY MICHAEL, Jackson, MS, Junior, Mangmnt., 270, 271

ROSATTI, WILLIAM CHARLES, Clarksdale, MS, Freshman, Gen. Bus., 312, 313

ROSE, ELDRIDGE DUNN, Grad. I, Pol. Sci., 294, 295, 397

ROSE, REBECCA SUE, Freshman, Psyc., 266, 267

ROSE, SIDNEY MARK, Hazlehurst, MS, Junior, Elec. Eng., 270, 271

ROSEBERRY, MARCIA MELINDA, Hattiesburg, MS, Junior, Jour., 198, 212, 304, 305, 371

ROSENTRETER, MAX ALAN, Oxford, MS, Junior, Psyc., 143, 259

ROSS, ANNA BUNTIN, Indianola, MS, Freshman, Phys. Tpy., 215, 278, 279

ROSS, CHINO DALEE, Hernando, MS, Junior, S. Ed. S. S., 215

ROSS, JULIA CAROL, Oakland, MS, Junior, Bus. Ed., 93

ROSS, LAUREN ROBERT, Indianola, MS, Junior, Bank and Fin., 278, 279

ROSS, LOUIE GREGORY, Clarksdale, MS, Freshman, Pre-Accy., 272, 273, 338

ROSS, MELINDA ANN, Meridian, MS, Junior, Socio., 306, 307

ROSS, MYRTLE LUCINDA, Clinton, MS, Freshman, Gen. Eng., 266, 267, 338

ROSS, THOMAS TROTTER, Clarksdale, MS, Law II, Law, 147

ROSSER, MARY SCOTT, Vicksburg, MS, Junior, Accy., 142, 145, 199, 200, 304, 305

ROSSETTI, JAMES THOMAS, Shaw, MS, Senior, Accy., 145, 147, 150, 157, 212, 298, 299, 387

ROUSE, SUSAN WAUNEITHE, Sophomore, Accy., 213, 274, 275, 338

ROUSH, MARK ALLEN, Waterloo, IL, Sophomore, M.Bio. and Imm., 217, 239, 355

ROWAN, LYNNE, Germantown, TN, Senior, Elem. Ed., 288, 289

ROWAN, STEVEN ANDREW, Germantown, TN, Sophomore, Gen. Bus., 316, 317

ROWLAND, MARGARET VICTORIA, Memphis, TN, Freshman, Clth. Mer., 266, 267

ROWLEY, STEPHANIE CULLINAN, Columbus, OH, Freshman, El. Ed. K8, 288, 289

ROY, ANN CAROLINE, Sophomore, Pre-Accy., 304, 305, 338

ROZZELL, AMY ELIZABETH, Humboldt, TN, Senior, Phys. Tpy., 145, 210, 215, 280, 281

RUEGGER, KAREN LEA, Hollandale, MS, Freshman, Biol. Sci., 266, 267, 338

RUFF, MARGARET ANN, Tupelo, MS, Sophomore, H., P.E. and Rec., 142, 143, 145, 278, 279

RUFF, MYRA EASON, Tupelo, MS, Grad. I, Educ., 278, 279

RUNNELS, RHONA SHERYIL ALTER, Senior, Econ., 140, 151, 387

RUNYAN, AMY CLAIRE, Memphis, TN, Sophomore, Radio and TV, 288, 289, 355

RUNYON, ALEX ANN, Sophomore, 238, 274, 275

RUSH, JANET SUE, Biloxi, MS, Phrm.-II, Pharmacy, 248, 392

RUSHING, DAVID LEE, Amory, MS, Senior, Chem., 145, 148, 314, 315

RUSHING, KERMIT LEE III, Amory, MS, Sophomore, Civl. Eng., 314, 315

RUSHING, WILLIAM RICHARD, Forest, MS, Junior, Chem., 136, 148, 212, 215, 316, 317

RUSHTON, FRANCES LANELLE, Jackson, MS, Junior, Mangmnt., 262, 263

RUSSELL, DEBORAH JEAN, Oxford, MS, Law I, Law, 306, 307, 397

RUSSELL, FRANCINE ANN, Baton Rouge, LA, Junior, Theatre, 290, 291, 355

RUSSELL, GEORGIANIA SUSAN, Clarksdale, MS, Freshman, Pre-Accy., 215, 288, 289, 338

RUSSELL, JOCELYN LORINDA, Jackson, MS, Freshman, Radio and TV, 229, 355

RUSSELL, JUDY ANN, Newton, MS, Senior, S. Ed. B. E., 288, 289, 304, 305

RUSSELL, MICHAEL WADE, Memphis, TN, Junior, Marktng., 109

RUSSELL, PEARL KATHREYN, Tupelo, MS, Senior, Biol. Sci., 262, 263, 387

RUSSELL, SCOTTY LEE, Jackson, MS, Freshman, 314, 315

RUSSELL, THOMAS LOGAN JR., Jackson, MS, Freshman, Econ., 308, 309

RUSSON, MANUEL G., Grad. III, Econ., 151

RUTLAND, SUSAN RENEE, Senior, H., P.E. and Rec., 93, 99, 96, 108

RUTLAND, WILLIAM JEFFREY, Jackson, MS, Sophomore, Mangmnt., 142, 272, 273

RUTLEDGE, TERRY L., Amory, MS, Senior, Gen. Eng., 314, 315

RYAN, DEBORAH LYNN, Dallas, TX, Junior, Radio and TV, 306, 307

RYDER, STEPHEN KENNETH, Baldwyn, MS, Junior, Math, 300, 301

RYLAND, JULIE, Palatka, FL, Sophomore, Comm. Dis., 238, 355

RYLEE, JOHN MICHAEL, Lafayette, LA, Senior, Marktng., 215, 239, 298, 299, 387

S

SALTER, KATHERINE KAIGLER, Jackson, MS, Sophomore, Gen. Bus., 215, 290, 291, 355

SAMMONS, HARRY JR., Memphis, TN, Sophomore, Accy., 284, 285, 106

SAMMONS, STEVEN SCOTT, Memphis, TN, Sophomore, Marktng., 314, 315, 355

SAMS, LUCIUS F. III, Tupelo, MS, Junior, Biol. Sci., 145, 314, 315

SAMUELSON, MARY STAFFORD, Freshman, Psyc., 274, 275

SAMUELSON, NORMAN W. III, Meridian, MS, Phrm.-III, Pharmacy, 222, 392

SANDERS, CARRIE ANN, Southaven, MS, Freshman, English, 215, 266, 267

SANDERS, CATHY JUNE, Enid, MS, Junior, Comm. Dis., 248

SANDERS, CHILTON, Oxford, MS, Senior, Gen. Bus., 312, 313

SANDERS, GERRI LYNNE RYAN, Sophomore, Gen. Eng., 251, 355

SANDERS, JACK LARRY, Laurel, MS, Phrm.-III, Pharmacy, 223, 392

SANDERS, ROBERT HAL, Oxford, MS, Junior, Pre-Accy., 276, 277

SANDERS, RONALD KEITH, Carthage, MS, Freshman, Mus. Educ., 239, 339

SANDERS, VICKIE LAUERNE, French Camp, MS, Phrm.-III, Pharmacy, 156, 392

SANDLER, MICHAEL JEROME, N. Palm Beach, FL, Sophomore, Psyc., 200, 244, 356

SANDLIN, AMY JANE, Huntsville, AL, Phrm.-II, Pharmacy, 278, 279

SANDO, BARRY M., Belzoni, MS, Junior, Gen. Bus., 312, 313

SANG, ANTHONY C., Rosedale, MS, Senior, Biol. Sci., 148

SANSING, DEBRA ANNE, Macon, MS, Senior, Crt. Rptg., 47, 109, 183, 280, 281

SANSING, JOHN PERRY, Oxford, MS, Senior, History, 312, 313

SANSING. REBECCA FAYE, Macon, MS, Junior, Adm. Serv., 280, 281

SARTOR, WILLIAM SMITH JR., Oxford, MS, Sophomore, Elec. Eng., 239, 339

SAUER, KATHERINE ANN, St. Louis, MO, Freshman, Jour. and Adv., 286, 287

SAUL, ERIC MATTHEW, New Albany, MS, Sophomore, Pre-Accy., 145, 272, 273

SAULS, DAVID JOHN, Clinton, MS, Sophomore, Gen. Bus., 314, 315

SAVAGE, JOSEPH AARON, Troy, TN, Freshman, Mus. Educ., 154, 238, 302, 303

SAVERY, ROBERT WARREN, Tupelo, MS, Junior, Bank and Fin., 314, 315

SAVERY, TRACEY ELIZABETH, Tupelo, MS, Freshman, Art, 278, 279

SAWYER, ANDREW BENNETT, Greencastle, IN, Sophomore, Gen. Bus., 270, 271

SCARBOROUGH, RUTH LYNETTE, Pearl, MS, Junior, Elem. Ed., 280, 281

SCARBOROUGH, SIDNEY MILTON, Biloxi, MS, Junior, Chem., 145, 148

SCARDINO, ANGELYN MARIE, Pass Christian, MS, Junior, Pre-Accy., 248, 244, 356

SCHAFER, JENNIFER ANN, Indianapolis, IN, Freshman, Marktng., 274, 275, 339

SCHAFF, JEANNE MARIE, Metairie, LA, Senior, Comm. Dis., 290, 291, 387

SCHAUB, SUSAN K., Yazoo City, MS, Freshman, Spcl. Ed., 288, 289, 339

SCHIRMER, MICHAEL SCOTT, West Bloomfield, MI, Junior, Music, 239

SCHMEISSER, HARRY C III, Sophomore, Pre-Accy., 296, 297

SCHMID, TANIA LISETTE, Jackson, MS, Senior, Medicine, 262, 263

SCHMIDT, ALAN DAVID, Southaven, MS, Freshman, Pre-Accy., 215, 270, 271

SCHMIDT, RANDALL HOWARD, Oxfors, MS, Senior, Biol. Sci., 148

SCHMIEG, MEREDITH LYNN, Natchez, MS, Sophomore, Medicine, 142, 143, 214, 288, 289, 356

SCHNEIDER, SCOTT ALLMOND, Orlando, FL, Freshman, Gen. Bus., 296, 297, 339

SCHNELLER, WILLIAM F. JR., Senatobia, MS, Sophomore, Insur., 298, 299

SCHOLL, JOSEPH ANDREW, Alice, TX, Sophomore, Mus. Educ., 239, 240, 339

SCHOTT, CARL GERARD, Waveland, MS, Senior, Mech. Eng., 145, 152

SCHOTT, ERIC ROBERT, Waveland, MS, Sophomore, Comp. Sci., 145, 356

SCHOVE, MARGARET SUSAN, Oxford, MS, Sophomore, Elem. Ed., 143, 243, 278, 279

SCHRAM, ANDREW CAMPBELL, Reston, VA, Sophomore, Gen. Bus., 300, 301

SCHULZE, WILLIAM CHARLES, Barrington, IL, Sophomore, Gen. Bus., 272, 273

SCOTT, CAROL GRACE, Milton, FL, Sophomore, Radio and TV, 290, 291

SCOTT, CHARLES CHRISTOPHER, Jackson, MS, Freshman, Gen. Bus., 296, 297

SCOTT, HUGH BARRETT, Memphis, TN, Freshman, 292, 293, 339

SCOTT, JAMIE LEIGH, Moss Point, MS, Junior, Elem. Ed., 189

SCOTT, JEFFERY MARION, Bradford, AR, Senior, Gen. Bus., 239, 387

SCOTT, TAMARA LYNN, Memphis, TN, Sophomore, Pharmacy, 215, 288, 289, 356

SCOTT, THOMAS HERBERT JR., Memphis, TN, Junior, Marktng., 292, 293

SEABROOK, JAMES HUNTER III, Memphis, TN, Freshman, Gen. Bus., 316, 317

SEARS, ANGELEA, West Point, MS, Junior, Accy., 274, 275

SEARS, RICHARD HAYWOOD, Pensacola, FL, Junior, Pre-Accy., 252

SEASE, ELTON COUNTS III, Greenville, MS, Senior, Urban Ad., 308, 309

SEAWRIGHT, NORMAN HOUSTON, Moss Point, MS, Junior, Env. Geol., 109, 268, 269

SECKMAN, JOHN PRESCOTT, Nashville, TN, Junior, Bank and Fin., 276, 277

SECREST, BRADLEY NEAL, Houston, MS, Freshman, Medicine, 239, 339

SEEGER, KEVIN DAVID, Bay St. Louis, MS, Junior, Chem. Eng., 153, 310, 311

SEID, PEGGY LYNN, Vicksburg, MS, Freshman, Pharmacy, 215, 339

SELF, GEORGE MICHAEL, Jackson, MS, Junior, Gen. Bus., 298, 299, 356

SELLERS, BOBBY NEWTON JR., Quitman, MS, Senior, Accy , 272, 273

SELLERS, MARY ANNA, Hattiesburg, MS, Freshman, Chem. Eng., 304, 305, 339

SELLEY, PHYLLIS ANN, Nashville, TN, Freshman, Jour., 239, 339

Selman

SELMAN, MARILYN GAIL, Austin, TX, Freshman, English, 215

SEMMES, MARY BRYANT, Freshman, Elem. Ed., 215, 280, 281, 339

SENF, MELANIE LEE, Jacksonville, FL, Senior, Accy., 150, 157, 250, 387

SESKI, MARK JOSEPH, Woods, MI, Sophomore, Gen. Bus., 314, 315, 339

SEVIER, WILLIAM STEVEN, Grand Bay, AL, Sophomore, Marktng., 239

SHACKELFORD, ALLAN DOUGLAS, Junior, Gen. Bus., 314, 315

SHACKELFORD, JAMIE, Carrollton, MS, Freshman, 274, 275, 339

SHANER, STEVEN MARK, Sikeston, MO, Freshman, Bank and Fin., 272, 273, 339

SHANKS, STANLEY HOWARD, Clarksdale, MS, Junior, Mangmnt., 296, 297, 356

SHANNON, JILL ANNE, New Albany, MS, Junior, Soc./S. Wk., 306, 307

SHANNON, WILLIAM W., Macon, MS, Junior, S. Ed. Sci., 282, 283

SHARMAN, WILLIAM ROBERT, Jackson, MS, Senior, Gen. Bus., 43, 130, 136, 147, 215, 260, 261, 272, 273, 387

SHARP, DEBORAH DENISE, Columbus, MS, Junior, Pol. Sci., 304, 305

SHARP, GARY WADE, Pearl, MS, Senior, Civl. Eng., 133, 134, 140, 153, 156

SHARP, SALLY OWEN, N. Middletown, KY, Senior, Clth. Mer., 155, 304, 305

SHAW, ROBERT SIDNEY JR., University, MS, Junior, Pre-Accy., 145, 298, 299

SHEAHAN, LAURIE SUSAN, Hutchinson, KS, Junior, Jour., 290, 291, 356

SHEFFIELD, GENE GUILD, Gulfport, MS, Junior, Medicine, 145, 148, 282, 283, 372

SHEFFIELD, TRACEY LEIGH, Tupelo, MS, Sophomore, Marktng., 304, 305, 249, 356

SHELTON, MARTHA JEAN, Clarksdale, MS, Freshman, Crt. Rptg., 215, 339

SHELTON, SUSAN LEE, Orlando, FL, Freshman, Jour. and Adv., 280, 281

SHEPHERD, THOMAS BANKS, Aberdeen, MS, Senior, Accy., 130, 136, 147, 150, 270, 271, 260, 261

SHERMAN, ELIZABETH MARIE, Clarksdale, MS, Freshman, Medicine, 304, 305

SHERMAN, JAMES JOHN III, Clarksdale, MS, Junior, Marktng., 296, 297, 372

SHERMAN, JAMES JR., Clarksdale, MS, Junior, Law Enfo., 206, 272, 273

SHERMAN, LISA MARGARET, Clarksdale, MS, Sophomore, Elem. Ed., 215, 306, 307, 356

SHERMAN, RICHARD NEWMAN, Clarksdale, MS, Junior, Medicine, 145, 148

SHIELDS, BEVERLY CAROL, Memphis, TN, Senior, S. Ed. B. E., 239, 372

SHIELDS, TOMMY RAY, Carthage, MS, Phrm.-I, Pharmacy, 223, 392

SHILAN, SUSAN PATRICIA, Germantown, TN, Junior, Marktng., 280, 281, 372

SHINALL, TERRI LEE, Ripley, MS, Senior, H., P.E. and Rec., 215

SHINAULT, WALTER EUGENE, Tunica, MS, Sophomore, Pre-Accy., 212, 300, 301

SHIPLEY, SAMUEL M., Greenwood, MS, Sophomore, Gen. Bus., 316, 317

SHIPPY, ROBIN DEE, Ithaca, NY, Freshman, 242, 339

SHIPPY, SUSAN DAWN, Ithaca, NY, Sophomore, Jour. and Adv., 154, 356

SHIREY, WILLIAM GORDON, Helena, AR, Junior, Rec. Ldrs., 296, 297

SHIVERS, ELIZABETH JAY CLARK, Oxford, MS, Unclass., English, 140

SHOOK, DEWEIE SHAWN, Biloxi, MS, Junior, Gen. Eng., 239

SHORT, TRILBY JOY, Biloxi, MS, Sophomore, Bank and Fin., 238, 322, 323, 356

SHORTER, LYONELL JOE, Oxford, MS, Freshman, Gen. Bus., 239

SHOUP, LANE D., Montpelier, OH, Sophomore, Bus. Ed., 91, 356

SHUMAKE, JIM DAVID, Olive Branch, MS, Law II, Law, 215

SHUMAKE, PERRIN, Memphis, TN, Freshman, 280, 281

SHUMAKE, WENDY, Memphis, TN, Sophomore, 280, 281, 243, 356

SHUTE, JAMES COLEMAN, Jackson, MS, Junior, Gen. Bus., 272, 273

SIBLEY, JESSICA LEIGH, Okolona, MS, Senior, Accy., 140, 145, 148, 280, 281

SIEMER, HAL GARLAND, Corpus Christi, TX, Sophomore, History, 298, 299

SIGNA, PEARL MARIE, Greenville, MS, Junior, Nursing, 247, 372, 339

SIKORA, JERI LYNN, Merrillville, IN, Junior, Clth. Mer., 322, 323, 372, 399

SIMMONS, JULIUS TAYLOE JR., Jackson, MS, Junior, Marktng., 308, 309

SIMMONS, LELIA ANN, Belzoni, MS, Phrm.-III, Pharmacy, 130, 156, 280, 281, 392

SIMMONS, WILLIAM DILLON, Memphis, TN, Junior, Gen. Bus., 298, 299

SIMPSON, ANDREA JEAN, Germantown, TN, Sophomore, Home Ec., 322, 323, 242, 356

SIMPSON, DEBRA LYNNE, Sophomore, Gen. Bus., 215, 274, 275, 356

SIMPSON, MARGARET LEE, Germantown, TN, Senior, Art-Intr., 322, 323

SIMS, DAVID STACY, Junior, Publ. Adm., 316, 317, 261, 372

SINCLAIR, LESLIE, Dallas, TX, Junior, Jour., 278, 279

SINGLEY, PATRICK SHANNON, Pascagoula, MS, Sophomore, Radio and TV, 296, 297

SINQUEFIELD, ROBERT STEVEN, Southaven, MS, Junior, Pol. Sci., 212, 372

SIRERA, DAVID PAUL, Mandeville, LA, Junior, Gen. Bus., 251, 312, 313, 251

SIRERA, JULIE LYNN, Mandeville, LA, Senior, Marktng., 306, 307, 387

SISSON, LESLYE ANNE, Laurel, MS, Freshman, Gen. Bus., 215, 278, 279, 339

SKELTON, JOHNA SUSAN, Houston, MS, Freshman, H.E.-Intr., 244, 280, 281, 339

SKINNER, JAMES C., Junior, Gen. Bus., 252

SKINNER, JEFFREY EUGENE, Memphis, TN, Freshman, Pre-Accy., 298, 299

SKINNER, MARY KATHERINE, Natchez, MS, Phrm.-I, Pharmacy, 322, 323, 392

SKINNER, MICHAEL TIMOTHY, Port Orchard, WA, Senior, Law Enfo., 149, 387

SLACK, KATHY DEAN, Fulton, MS, Senior, Elem. Ed., 304, 305

SLATER, JOSEPH LEONARD, Memphis, TN, Senior, Comp. Sci., 145, 372

SLAY, JAMES EDWIN JR., Oxford, MS, Junior, Gen. Bus., 111

SLEDGE, JAMES WILLIAM, Hattiesburg, MS, Sophomore, Rec. Ldrs., 83

SLEZAK, JASON NICHOLAS, Arlington Heights, IL, Junior, Bank and Fin., 200, 252, 372

SLINKARD, JERRY MARK, Jackson, MS, Junior, Radio and TV, 272, 273, 356

SLOAN, JOHN HARDY, Covington, LA, Sophomore, Civl. Eng., 215, 356

SMARTT, DONALD MITCHELL, Vicksburg, MS, Freshman, Psyc., 83

SMILEY, STEPHANIE PATRICIA, Covington, LA, Freshman, Art, 208, 339

SMITH, BRIAN KEITH, Corinth, MS, Phrm.-I, Pharmacy, 215, 223, 397

SMITH, BRUCE A., Eupora, MS, Junior, Gen. Bus., 312, 313

SMITH, CAROL GWEN, Fulton, MS, Junior, Elem. Ed., 266, 267, 372

SMITH, CATHY GENE, Unclass., 155, 397

SMITH, DANNY LYNN, Booneville, MS, Senior, H., P.E. and Rec., 83, 111

SMITH, DAVID FRANKLIN, Jackson, MS, Junior, Urban Ad., 272, 273, 356, 340

SMITH, DEBRA CATHERINE, Tylertown, MS, Grad. I, Jour., 229

SMITH, DONNA LYNN, Memphis, TN, Freshman, Law Enfo., 266, 267, 340

SMITH, EDDIE L., Holly Springs, MS, Visiting, 154, 235

SMITH, EDWIN BERNARD, Holly Springs, MS, Senior, Jour., 215, 387

SMITH, ELIZABETH LOUISE, Calhoun City, MS, Junior, V. Hm. Ec., 239, 356

SMITH, ERIC LOWELL, Reform, AL, Senior, Gen. Bus., 109

SMITH, INGE PAULETTE, Franklin, TN, Junior, Marktng., 143, 236, 304, 305, 356

SMITH, JAMES DARREL, Meridian, MS, Junior, Medicine, 308, 309

SMITH, JAMES MICHAEL, Coldwater, MS, Grad. I, Educ., 239

SMITH, JAMES PATRICK, Phrm.-III, Pharmacy, 156, 392

SMITH, JAMES WILBURN JR., Brandon, MS, Junior, Marktng., 308, 309

SMITH, JANA STACIE, Greenwood, MS, Junior, Pharmacy, 274, 275

SMITH, JERRY LAYNE, Indianola, MS, Junior, Pre-Accy., 312, 313, 372

SMITH, JERRY MICHAEL, Union, MS, Phrm.-II, Pharmacy, 223

SMITH, JOHN BRITT, Ripley, MS, Junior, Pre-Accy., 136, 145, 157, 316, 317

SMITH, JUSTINA MARIE, Cairo, IL, Freshman, Home Ec., 93, 99, 96, 108

SMITH, KENNETH BRYANT, Houston, MS, Sophomore, Mangmnt., 300, 301

SMITH, LESLIE WILLIAM, Mendenhall, MS, Sophomore, Music, 239

SMITH, LESZLIE ANNELLE, Elkhart, IN, Junior, Marktng., 288, 289, 356

SMITH, LINDA LEE, Yazoo City, MS, Junior, Pre-Accy., 215, 290, 291

SMITH, LISA ANNE, Ripley, MS, Senior, Elem. Ed., 266, 267, 388

SMITH, MARK WESTON, Beckley, WV, Sophomore, Insur., 300, 301

SMITH, MICHAEL ARTHUR, Pascagoula, MS, Freshman, Civl. Eng., 298, 299, 340

SMITH, MICHAEL KEVIN, Junior, Mus. Educ., 239

SMITH, MICHAEL LEE, Hazlehurst, MS, Senior, Ba. Econ., 320, 321, 373

SMITH, MICHELLE LOUISE, Elkhart, IN, Freshman, 288, 289, 340

SMITH, RATMOND BATES, Brownsville, TN, Freshman, H., P.E. and Rec., 316, 317

SMITH, RICHARD DALE, Senior, Chem. Eng., 153

SMITH, RICHARD MCCALLISTER, Nashville, TN, Freshman, Gen. Bus., 312, 313

SMITH, RICKY B., Oxford, MS, Phrm.-II, Pharmacy, 223

SMITH, ROBIN MICHELLE, Jackson, MS, Sophomore, Nursing, 304, 305

SMITH, ROLAND CLIFFORD, Shreveport, LA, Freshman, Quan. Mgt., 298, 299

SMITH, SANDRA CECILIA, Izabal, Unclass., Econ., 151

SMITH, STANLEY JOSEPH JR., Memphis, TN, Junior, Gen. Bus., 270, 271, 397

SMITH, SUE ELLEN, Ripley, MS, Senior, Accy., 130, 140, 150, 157, 215, 304, 305, 388

SMITH, VICTORIA ELAINE, Nettleton, MS, Senior, Elem. Ed., 239, 388

SMITH, VIVIAN CYNTHIA, Quitman, MS, Freshman, Bank and Fin., 280, 281

SMITH, WILLIAM CLIFTON III, Jackson, MS, Junior, Gen. Bus., 308, 309

SMITH, WILLIAM LESLIE, Leakesville, MS, Senior, Elec. Eng., 251, 388

SMITH, WILLIE GUICE III, Pascagoula, MS, Junior, Pre-Accy., 198

SMITH, WINSTON, McComb, MS, Senior, Gen. Eng., 268, 269, 388

SMITHEE, SANDRA ALAN, Freshman, V. Hm. Ec., 304, 305, 340

SMITHSON, MARTHA ANN, Dewey, OK, Junior, Medicine, 148, 175, 225, 288, 289, 373

SMYLIE, ROBERT WARREN, Meridian, MS, Freshman, Gen. Bus., 300, 301, 340

SNEED, AMY ELIZABETH, Eupora, MS, Junior, Bank and Fin., 280, 281

SNIPES, GERALD PATRICK JR., Memphis, TN, Sophomore, Bank and Fin., 312, 313

SNIPES, MARY SHANNON, Greenville, MS, Sophomore, Clth. Mer., 278, 279

SNIPES, SUZANNE BRANDON, Greenville, MS, Freshman, Spch. Tpy., 278, 279

SNOW, SELINA FAYE, Jackson, MS, Freshman, Dntstry., 215, 340

SNYDER, ANNE ELIZABETH, Jackson, MS, Senior, Marktng., 304, 305

SNYDER, KATHY CRUMPTON, Oxford, MS, Junior, Accy., 151

SNYDER, TONY RANDALL, Crowder, MS, Freshman, Comp. Sci., 282, 283, 340

SOLDEVILA, DALE FRANCIS, Clarksdale, MS, Sophomore, Pharmacy, 296, 297, 356

SORRELS, CHERYL ANNE, Brentwood, TN, Freshman, Bank and Fin., 215, 304, 305, 340

SOUTHERLAND, DENISE, Batesville, MS, Senior, Bus. Ed., 157, 266, 267, 373

SOUTHERN, BRENT E., Monroe, LA, Sophomore, H., P.E. and Rec., 298, 299, 356

SPAIN, F. THOMAS, Skillman, NJ, Senior, Clas. Civ., 314, 315

SPAIN, LULA FRANCES, Memphis, TN, Junior, Marktng., 154, 373

SPAIN, MELINDA ANNE, Bloomfield, MO, Senior, Soc./S. Wk., 322, 323

SPARKS, TERESA ANN, Oxford, MS, Sophomore, Pharmacy, 262, 263, 356

SPEAKMAN, JOHNNIE FAYE, Bowling Green, KY, Senior, Marktng., 157, 242, 262, 263, 388

SPEAR, DAVID GLENN, Memphis, TN, Junior, Pre-Accy., 136, 147, 239, 251, 276, 277, 373

SPEED, CELIA, Meridian, MS, Freshman, Medicine, 274, 275, 340

SPELL, JANE ELIZABETH, Metairie, LA, Freshman, French, 274, 275

SPENCE, JOSEPH HARRY, Ellisville, MS, Phrm.-II, Pharmacy, 223

SPENCE, LUCINDA BUCK, Freshman, Marktng., 290, 291

SPENCER, DAVID ELMO, New Albany, MS, Senior, Gen. Bus., 316, 317

SPENCER, JAMES ROSS, Oxford, MS, Junior, Env. Geol., 239

SPENCER, ROBERT WADE, New Albany, MS, Sophomore, Gen. Bus., 316, 317

SPENCER, SUSAN ALEXA, Jackson, MS, Freshman, Med. Tech., 215, 278, 279

SPERRY, ALLISON LOUISE, Memphis, TN, Freshman, Art-Intr., 215, 274, 275

SPIVEY, EDITH EVELYN, Lyon, MS, Sophomore, Art Hist., 215, 278, 279, 356

SPIVEY, LLOYD GILMER III, Canton, MS, Freshman, Gen. Bus., 212, 284, 285, 340

SPORE, JERRY PAUL, Memphis, TN, Senior, S. Ed. S. S., 109

SPOTTS, LYNN MARIE, Jackson, MS, Freshman, Jour., 280, 281, 284, 285

SPRECHER, LYNN FREDERICK, Macon, MS, Junior, Marktng., 314, 315, 373

SPURRIER, ELIZABETH HUNTER, Lexington, KY, Freshman, 290, 291

STALLWORTH, SHARON E., Pascagoula, MS, Sophomore, Jour. and Adv., 266, 267

STAMM, MARY STORY, Vicksbur, MS, Junior, Accy., 278, 279

STAMPS, CHARLES TIMOTHY, Monticello, MS, Phrm.-III, Pharmacy, 156, 392

STARK, WILLIAM GRANVILLE, Greenville, MS, Freshman, Jour., 296, 297, 340

STARKS, CRECIA L., Grenada, MS, Freshman, Comm. Dis., 47, 183, 340

STAUB, LAURA ANNETTE, Fulton, MS, Senior, Bank and Fin., 280, 281

STEEL, SHARON, Junior, Mangmnt., 304, 305

STEELE, ANTHONY, Water Valley, MS, Junior, Music, 154, 239, 356

STEEN, JEROME BRIDGES JR., Sophomore, Pol. Sci., 308, 309, 356

STEFONIAK, MICHELLE ANN, Dallas, TX, Junior, Clth. Mer., 208, 278, 279

STELES, NICHOLAS JAMES, Baton Rouge, LA, Senior, S. Ed. S. S., 245

STEPHENS, HUGH MARION JR., New Albany, MS, Senior, Accy., 130, 136, 140, 150, 314, 315

STEPHENS, WILLIAM DANIEL, Monticello, MS, Senior, Biol. Sci., 148, 272, 273, 388

STEPHENSON, SHIRLEY M., Meridian, MS, Junior, Math, 146, 215, 278, 279

STEPP, ANDREW EARL, Sardis, MS, Phrm.-II, Pharmacy, 223, 225

STEVENS, DARRYL SCOTT, Mendenhall, MS, Sophomore, Bank and Fin., 298, 299, 340

STEVENS, DONNA LISA, Nettleton, MS, Junior, Jour., 102, 108, 373

STEVENS, RAYMOND REVIS, Jackson, MS, Senior, Law Enfo., 149, 300, 301

STEWART, B. SUZANNE, Natchez, MS, Sophomore, Marktng., 290, 291, 249, 356, 388

STEWART, CHERYL, Jackson, MS, Junior, Bank and Fin., 304, 305, 190

STEWART, ELIZABETH ANNE, Oxford, MS, Sophomore, Elem. Ed., 288, 289, 356

STEWART, GREGORY MACK, Pine Bluff, AR, Senior, Bank and Fin., 217, 239, 373

STEWART, HILDA HUNTER, Natchez, MS, Freshman, 266, 267, 340

STEWART, JOEL, Birmingham, AL, Junior, H., P.E. and Rac., 80

STEWART, LISA PAMELA, Jackson, MS, Sophomore, Art, 304, 305, 340

STEWART, SARAH ELIZABETH, McComb, MS, Sophomore, Jour., 212, 322, 323, 356

STIEG, ROGER LEE, Nashville, IL, Freshman, Bank and Fin., 88, 91

STINSON, LISA DIANNE, Jackson, MS, Freshman, Medicine, 304, 305, 340

STOKES, AMBA LOUISE, Philadalphia, MS, Phrm.-II, Pharmacy, 219, 392

STOKES, ANDREW D. JR., Junior, Urban Ad., 212, 252, 356

STOKES, BERNARD DOUGLAS, Louisville, MS, Senior, Medicine, 148

STOKES, CONSTANCE ADALIA, Greenville, MS, Sophomore, Elem. Ed., 278, 279

STOKES, WALT ELISHA IV, Greenville, MS, Sophomore, Gen. Bus., 312, 313

STONE, NORA FRANCES, Columbus, MS, Law III, Law, 136

STONE, REUBEN HARPER, Laurel, MS, Senior, Medicine, 314, 315, 388

STONE, SALLY ANN, Lima, OH, Junior, Psyc., 304, 305, 244, 249, 253, 373

STONE, WILLIAM PERKINS, Laurel, MS, Junior, Medicine, 314, 315

STONG, KIRK HARRISON, Jackson, MS, Freshman, Gan. Bus., 272, 273, 340

STOREY, MICHAEL ALBERT, Jackson, MS, Junior, Gen. Bus., 300, 301, 373

STORY, CAROLYN JOHNSON, Oxford, MS, Unclass., Socio., 247

STORY, DANIEL BOBBY II, Ocean Springs, MS, Senior, Biol. Sci., 41, 136, 147, 149, 215, 224, 284, 285, 373

STORY, SHARON VIRGINIA, Ocean Springs, MS, Sophomore, Gen. Bus., 215, 280, 281, 356

STOUT, SARAH CATHERINE, Memphis, TN, Junior, Marktng., 286, 287

STRANG, DAVID ERIC, Urbana, IL, Senior, Accy., 109, 110

STRATTON. KRISTIN WESLEY, Indianola, MS, Sophomore, Biol. Sci., 96, 108

STREET, GEORGE MARTIN JR., University, MS, Sophomore, Pol. Sci., 142, 199, 200, 212, 270, 271

STREET, MARY LYNN, Memphis, TN, Junior, Bank and Fin., 306, 307

STREETE, BONNIE BETH, Caruthersville, MO, Sophomore, Elem. Ed., 304, 305

STRIBLING, VIRGINIA ANN, Rogers, AR, Senior, Elam. Ed., 146, 238, 243, 262, 263

STRICKLAND, PHILLIP KAY, Itta Bena, MS, Freshman, Gen. Bus., 316, 317, 340

STRICKLAND, STARWYN STELENE, Tutwiler, MS, Freshman, Jour., 286, 287, 340

STRIDER, MELISSA JOYCE, Philipp, MS, Junior, Elem. Ed., 278, 279

STRINGER, ANTHONY DARWIN, Corinth, MS, Junior, Mangmnt., 252

STRINGER, GARY WOOD, Pontotoc, MS, Law III, Law, 136

STRINGER, JOSEPH DANIEL, Junior, Dntstry., 314, 315

STRINGER, MICHELE G., Waynesboro, MS, Frashman, Medicine, 304, 305, 340

STRINGER, WILLIAM FRANKLIN, Poplarville, MS, Phrm.-I, Pharmacy, 223

STROBL, CYNTHIA ROSE, Tupelo, MS, Junior, Nursing, 290, 291

STROBL, GLEN JOSEPH, Tupelo, MS, Junior, Law Enfo., 149, 373

STROCK, MARGARET HAYES, Memphis, TN, Sophomora, Elem. Ed., 227, 274, 275

STROUD, JOHN BUSBY, New Albany, MS, Senior, H., P.E. and Rec., 86, 91, 109, 121, 131, 176, 200, 215, 316, 317, 388

STROUSE, JEFFREY BYRON, Mt. Varnon, OH, Freshman, Pre-Accy., 239, 272, 273, 340

STUART, JOHN GRAHAM, Dallas, TX, Junior, Radio and TV, 308, 309

STUART, JOHN MICHAEL, Dallas, TX, Junior, Bank and Fin., 296, 297, 357

STUART, SPENCER JEROME, Jackson, MS, Junior, Radio and TV, 284, 285

STUART, WILLIAM FLETCHER, Greencastle, IN, Sophomore, Urban Ad., 300, 301, 357

STUBBLEFIELD, TERRY WADE, University, MS, Phrm.-II, Pharmacy, 222, 392

STUMPFF, CHRIS GENE, Jackson, MS, Senior, Marktng., 308, 309

STURDIVANT, CLARK COLLIER, Jackson, MS, Senior, Mangmnt., 298, 299

STURGIS, KRISTEN COLSON, Memphis, TN, Senior, Home Ec., 215, 280, 281, 373

SULLIVAN, DAVID MARK, Jackson, MS, Senior, Chem., 147, 148, 272, 273

SULLIVAN, DAVID WAYNE, Meridian, MS, Senior, Zoology, 272, 273, 388

SULLIVAN, LISA JEAN, Louisvilla, MS, Freshman, H., P.E. and Rec., 304, 305, 340

SULLIVAN, MICHAEL JOSEPH, Waynesboro, MS, Junior, Marktng., 298, 299, 373

SULLIVAN, RANDELL GLENN JR., Batesvilla, MS, Sophomore, 270, 271

SULLIVAN, TIMOTHY DEAN, Jackson, MS, Senior, Soc./S. Wk., 217, 388

SUMMERLIN, MICHAEL DARREN, Pascagoula, MS, Junior, H., P.E. and Rec., 109, 110

SUMMERS, MARY ANN, Olive Branch, MS, Junior, Pre-Accy., 306, 307

SUMNER, ELLEN KAY, Freshman, English, 215, 266, 267, 340

SUMNER, NANNETTE MARIE, New Albany, MS, Junior, Clth. Mer., 304, 305

SUMNERS, LESLIE ELIZABETH, New Albany, MS, Freshman, 215, 288, 289, 340

SUMNERS, MELINDA WATSON, New Albany, MS, Junior, Biol. Sci., 146, 288, 289, 373

SUTHERLAND, SUSAN NANATTE, Canton, MS, Phrm.-II, Pharmacy, 274, 275, 392

STUTTON, ANN CAROL, Memphis, TN, Sophomora, Bank and Fin., 290, 291, 357

SWAIN, JULIAN JACKSON JR., Memphis, TN, Junior, Medicine, 316, 317

SWAN, DANA J., Thaxton, MS, Law I, Law, 151

SWAN, RICHARD KEEN, Malvern, PA, Junior, Comp. Sci., 252

SWARTZFAGER, MARTHA E., Laurel, MS, Sophomore, English, 278, 279

SWEAT, RICHARD RILEY, Corinth, MS, Senior, English, 140, 296, 297

SWEETSER, WILMER ALBERT, Bartlett, TN, Senior, Pol. Sci., 149

SWIMS, DOROTHY LYNETTE, Greenwood, MS, Senior, Bank and Fin., 149, 246, 284, 285, 388

SWINT, PATTI ANNE, Junior, Nursing, 280, 281

SWORDS, BECKY LEIGH, Pontotoc, MS, Senior, H., P.E. and Rec., 102

SWORDS, TOUNIA DAWN, Naw Albany, MS, Freshman, Madicine, 304, 305, 340

SZELUGA, MARY THERESE, Titusville, NJ, Sophomore, Mangmnt., 245, 357

T

TABOR, MARY MARTHA, Louisville, MS, Phrm-II, Pharmacy, 219

TAGGART, WILLIAM STEVENSON III, Greenville, MS, Freshman, Marktng., 312, 313, 340

TALLEY, SONJA LYNN, Tupelo, MS, Freshman, Gan. Bus., 262, 263, 340

TANKERSLEY, GAIL ANN, Jackson, MS, Freshman, Marktng., 304, 305, 340

TANNEHILL, DAVID HENDERSON, Tupelo, MS, Freshman, 282, 283, 340

TANNER, HUGH EARL, Moss Point, MS, Senior, Accy., 122, 131, 136, 147, 150, 196, 270, 271, 388

TATE, PAUL RICHARDSON, New Albany, MS, Junior, Thry.-Com., 239

TATUM, EVELYN SUZONNE, Graanville, MS, Lew I, Law, 138, 200, 278, 279

TATUM, MARIWOOD CRADY, Graenville, MS, Freshmen, Bank and Fin., 278, 279

TATUM, NANCY EDLIN, Graenville, MS, Sophomore, Med. Tech., 143, 215, 278, 279

TAYLOR, ARTHUR OLIVER, Caruthersville, MO, Sophomore, 284, 285, 357

TAYLOR, CAROLE, Corinth, MS, Freshman, Pre-Accy., 215, 278, 279, 340

TAYLOR, CORINNE WRIGHT, Como, MS, Senior, Psyc., 304, 305

TAYLOR, DONNY RAY, Columbus, MS, Junior, Pre-Accy., 147, 272, 273, 374

TAYLOR, ELIZABETH RUTH, Jackson, MS, Sophomora, 274, 275

TAYLOR, EUGENE REA, McComb, MS, Sophomore, Bank and Fin., 308, 309, 357

TAYLOR, IRMA PATRICE, Holly Springs, MS, Sophomore, Bank and Fin., 262, 263

TAYLOR, LISA LYNN, Dunwoody, GA, Sophomore, Marktng., 238, 304, 305

TAYLOR, OSCAR LEE, Brooklyn, MS, Sophomore, Law Enfo., 83

TAYLOR, ROBERT WAYNE, Caruthersville, MO, Senior, Accy., 284, 285, 374

TAYLOR, STANLEY MONTGOMERY, Memphis, TN, Senior, Bank and Fin., 314, 315

TAYLOR, TERRI LYNN, Preston, MS, Unclass., Jour., 198, 397

TAYLOR, TOMMY FARRELL, Madison, MS, Sophomore, Insur., 316, 317

TAYLOR, WILLIAM STEELE JR., Memphis, TN, Sophomore, Gen. Bus., 296, 297

TAYLOR, WILLYN, Charlaston, MS, Senior, Zoology, 148, 388

TEDFORD, SONORA GRACE, Tupelo, MS, Junior, Crt. Rptg., 221

TELFER, GEORGE CURTISS, Hillsboro, IL, Frashman, Bank and Fin., 308, 309, 341

TEMPLETON, DAVID BRADFORD, Nashville, TN, Freshman, Gen. Bus., 312, 313

TERNEY, MARY KATHRYNE, Jackson, MS, Freshman, 215, 341

TERRACINA, LISA ANN, Greenville, MS, Sophomore, Gen. Bus., 143, 200, 304, 305, 243

TERRESON, DAVID WHITTEN, Moss Point, MS, Sophomore, Medicina, 143, 270, 271

TERRY, JACQUELINE ANNETTE, Columbus, MS, Freshman, Mangmnt., 215

TERRY, STEVEN ANDREW, Junior, Theatre, 272, 273

TETLEY, LAURA KAY, Sikaston, MO, Freshman, Bank and Fin., 290, 291, 341

TETTLETON, ROBERT PYLANT, Oxford, MS, Frashman, Mar. Biol., 272, 273, 341

THAMES, BILLY GLENN, Seminary, MS, Phrm.-II, Pharmacy, 222

THAMES, JOHN MACK JR., Jackson, MS, Sophomore, Gen. Bus., 312, 313

THAMES, MICKEY WAYNE, Crystel Springs, MS, Senior, M., PE and Rec., 109

THAMES, RODNEY KIRK, Senior, Gen. Bus., 316, 317

THARP, JONI LYNN, St. Louis, MO, Sophomore, Mangmnt., 247, 290, 291

THEAR, CHRYSA MARIE, Gaithersburg, MD, Junior, Publ. Adm., 157, 322, 323, 374

THOMAS, CHARLES HENRY III, Shuqualak, MS, Junior, Gen. Bus., 284, 285

THOMAS, CYNTHIA LYNN, Nashville, TN, Junior, H.E.-Intr., 215, 274, 275

THOMAS, GWYN ELIZABETH, Nashville, TN, Sophomore, Dasign, 215, 274, 275, 357

THOMAS, JAMES CLIFTON III, Crystal Springs, MS, Junior, Gen. Bus., 298, 299, 374

THOMAS, LORI LEE, Bement, IL, Freshman, English, 215, 262, 263, 341

THOMAS, PAUL ANDREW, Rocky Mount, NC, Freshmen, 300, 301

THOMAS, PAUL AUBREY, McComb, MS, Freshman, Gen. Bus., 300, 301, 341

THOMAS, THARNELL MYRON, Beulah, MS, Junior, Urben Ad., 294, 295, 374

THOMAS, TIMOTHY ASTOR, Trinity, AL, Sophomore, Gen. Bus., 91, 85, 357

THOMASON, SUSAN, Sophomore, Gen. Bus., 290, 291, 341

THOMPSON, JAMIE SUE, Lincolnshire, IL, Sophomore, Bank and Fin., 290, 291

THOMPSON, JUDY LORAINE, Graenwood, MS, Sophomore, Medicine, 266, 267, 341

THOMPSON, KATHLEEN MARIE, Jackson, MS, Sophomore, Elem. Ed., 280, 281, 357

THOMPSON, KENNETH EUGENE, Parkin, AR, Junior, Comp. Sci., 316, 317

THOMPSON, KIMBERLY LANE, Jackson, MS, Sophomore, 215, 280, 281

THOMPSON, STEPHEN BRITTAIN, Memphis, TN, Senior, Bank and Fin., 298, 299, 374

THOMPSON, THOMAS WAYNE, Memphis, TN, Freshman, Gen. Bus., 316, 317

THOMPSON, TIMOTHY F., Hickory Flat, MS, Junior, Math, 210

THORNHILL, FREDRICK LEON, Lafayette, LA, Senior, Medicine, 298, 299

THRASH, LUCY MANSFIELD, Senior, Marktng., 290, 291

THREADGILL, STEPHEN, Oxford, MS, Freshman, Medicine, 312, 313, 341

THROGMORTON, VICKI JANE, Sikeston, MO, Freshman, Marktng., 278, 279, 341

THURBER, MARGARET, Canton, MS, Sophomore, Medicina, 262, 263, 341

TILLERY, LEISA JO, Jackson, MS, Freshman, Art-Intr., 215, 278, 279

TILLEY, BECKY GRACE, Junior, Marktng., 288, 289

TILLEY, GARY PAUL, Gulfport, MS, Freshman, Civl. Eng., 316, 317, 341

TINDALL, LESLIE LETITIA, Tupelo, MS, Phrm.-I, Pharmacy, 215, 306, 307

TIREY, VIRGINIA OLIVE, Isola, MS, Freshman, Medicine, 215, 304, 305, 341

TODD, ALLISON DARBY, New Orleans, LA, Frashman, S. Ed. S. S., 278, 279

TOHILL, VIRGINIA ANN, Naw Albany, MS, Sophomore, Pre-Accy., 143, 357

TOLAR, JOHN EDWIN, Memphis, TN, Senior, History, 298, 299, 388

TOLER, KENNETH PACK JR., Jackson, MS, Junior, Dntstry., 76, 81, 109, 314, 315

TOLER, NOEL KENNEDY III, Jackson, MS, Junior, Art, 314, 315

TOLLEY, ELIZABETH C., Jackson, MS, Senior, Accy., 288, 289, 388

TOMLINSON, MARTHA VIRGINIA, Freshman, Gen. Bus., 290, 291

TONNEY, MELISSA ANN, Atlanta, GA, Junior, Pre-Accy., 278, 279

TORKINGTON, RICHARD SCOTT, Richmond, VA, Junior, Mech. Eng., 153, 239, 374

TORRES, WILLIAM DELOSO, Grad. III, Phrm. Sci., 156

TOWERY, BOBBY ARLEN JR., Oxford, MS, Sophomore, Marktng., 284, 285, 358

TOWNSEND, DAVID JASPER, Pontotoc, MS, Senior, Radio and TV, 239, 310, 311

TOWNSEND, PATRICIA MARIE, Roswell, GA, Senior, Mangmnt., 266, 267

TRAHAN, JEROME DENNIS, Biloxi, MS, Freshman, Radio and TV, 154, 239, 341

TRAMEL, MICHAEL TERRANCE, Memphis, TN, Junior, Dntstry., 100, 147, 215, 316, 317

TRAMMELL, LISA GAY, Saltillo, MS, Sophomore, Elem. Ed., 238, 358

TRAVIS, CADE GREGORY, Piceyune, MS, Senior, Urban Ad., 282, 283

TRAVIS, PATRICIA RENE, Junior, Nursing, 304, 305, 374

TRAVIS, WILLIAM JEFFREY, Picayune, MS, Sophomore, Urban Ad., 212, 282, 283, 358

TRAWICK, LISA WARNNE, Freshman, Clth. Mer., 208, 288, 289

TREADWAY, WILLIAM ALAN JR., Nashville, TN, Freshman, Bank and Fin., 270, 271, 341

TREAS, FRANCES FOX, Senior, H.E.-Intr., 155

TREUTEL, DAVID ALLEN JR., Bay St. Louis, MS, Senior, Accy., 150, 157, 388

TREUTEL, MELISSA ANNE, Bay St. Louis, MS, Freshmen, Psyc., 288, 289, 342

TREUTEL, STEPHEN BRIAN, Bay St. Louis, MS, Sophomore, Bank and Fin., 282, 283, 358

TRIMBLE, MAGGY ANN, Princeton, IL, Freshman, Soc. Work, 266, 267

TRIPLETT, LARAMIE CURTIS, Brooksville, MS, Senior, Zoology, 148

TROUTT, NATHANIEL GREENE, Senatobia, MS, Junior, Mangmnt., 278, 279

TRUAX, JAMES ROBERT, Oxford, MS, Sophomora, Pol. Sci., 143, 215, 358

TRUE, ANN ELIZABETH, Nashville, TN, Freshmen, Phys. Tpy., 215, 286, 287, 342

TRUE, ROBIN LYN, Nashvilla, TN, Senior, Soc./S. Wk., 139, 374

TRUITT, HAL GILLIAM, Columbus, MS, Freshman, Gen. Bus., 239

TUBB, CHARLES W. JR., Amory, MS, Frashman, Medicine, 314, 315, 342

TUBB, PHILLIP GRAYDEN, Fulton, MS, Freshman, Theatre, 272, 273, 342

TUCKER, BESSIE LOUISE, Jackson, MS, Grad. III, Math, 152, 397

TUCKER, BYRON SHANE, Tunica, MS, Senior, Zoology, 140, 148

TUCKER, JAMES MARTIN, Aberdeen, MS, Senior, Biol. Sci., 3, 136, 140, 147, 148, 227, 316, 317, 388

TUCKER, JAMES RUSSELL, Tunica, MS, Law I, Law, 136, 200, 300, 301

TUCKER, LORI MICHELLE, Dallas, TX, Junior, Art, 274, 275

TUCKER, SANDRA SUEMELIA, Plantersville, MS, Senior, Comm Dis., 131, 138, 140, 202

TUCKER, TIMOTHY SCOTT, Tunica, MS, Junior, Gen. Bus., 300, 301

TULLOS, CYNTHIA DAWN, Hattiesburg, MS, Senior, Marktng., 157, 278, 215, 279, 388

TULLOS, DEBORAH LYNN, Magee, MS, Junior, Mangmnt., 274, 275, 358

TULLOS, SUSAN ALISON, Hattiesburg, MS, Freshman, H.E.-Intr., 215, 278, 279, 342

TUOHY, SEAN ALBRO, New Orleans, LA, Sophomore, Marktng., 88, 91, 296, 297

TURBEVILLE, HOMER BENJAMIN, Jackson, MS, Sophomore, Gen. Bus., 308, 309

TURMAN, DANNY EARL, Charleston, MS, Sophomore, Bank and Fin., 143, 316, 317

TURNAGE, CYNTHIA ALICE, Newton, MS, Senior, Gen. Bus., 288, 289

TURNAGE, PHYLLIS LYN, Vicksburg, MS, Freshman, Pharmacy, 215, 266, 267, 342

TURNER, DAN MCMILLAN, Philadelphia, MS, Freshman, Gen. Bus., 212, 272, 273, 342

TURNER, DAVID WAYNE, Oxford, MS, Senior, H., P.E. and Rec., 240, 374

TURNER, ELSTON HOWARD, Knoxville, TN, Junior, Radio and TV, 91, 109, 85

TURNER, IRBY III, Belzoni, MS, Senior, Accy., 3, 122, 132, 134, 136, 140, 147, 150, 157, 224, 284, 285

TURNER, JAMES ALLEN, Tupelo, MS, Freshman, H., P.E. and Rec., 239

TURNER, PAUL BRUCE, Belzoni, MS, Sophomore, Bank and Fin., 212, 215, 342

TURNER, STEPHEN BECK, Waynesboro, MS, Senior, H., P.E. and Rec., 316, 317

TURNER, TERESA LEE, Belden, MS, Freshman, Marktng., 262, 263, 342

TURNER, THOMAS NEWELL III, Belzoni, MS, Freshman, Jour. and Adv., 212, 215, 342

TURNER, TOBBY WARREN, Aberdeen, MS, Senior, H., P.E. and Rec., 109, 111

TURNIPSEED, STEPHEN PHILLIP, Ellisville, MS, Senior, Chem. Eng., 298, 299, 374

TURNLEY, MELISSA ANN, Grenada, MS, Junior, Comm. Dis., 262, 263

TUTOR, DAVID BRUCE, Unclass., Chem., 148, 200, 215

TUTOR, DONNA KAY, New Albany, MS, Senior, Mangmnt., 266, 267, 374

TUTOR, RANDY LANE, Calhoun City, MS, Freshman, Mus. Educ., 239

TYLER, BRECK WHITE, Oxford, MS, Junior, Gen. Bus., 312, 313

U

UFFELMAN, MALCOLM RUCJ JR., Vienna, VA, Sophomore, Gen. Bus., 270, 271

ULMER, RANCE NOBLE, Bay Springs, MS, Senior, Pol. Sci., 244

ULMER, SUZANNE, Jackson, MS, Junior, Elem. Ed., 146, 203, 215, 304, 305, 374

ULRICH, MARK BURGHARDT, Monroe, LA, Junior, Mangmnt., 240

UNDERWOOD, CURTIS GENE, Greenwood, MS, Freshman, Bank and Fin., 298, 299

UPTON, PHILLIP STEPHEN, Clinton, MS, Freshman, Pre-Accy., 245

V

VALENTINE, MELANIE CELESTE, Brookhaven, MS, Sophomore, Nursing, 278, 279, 358

VANCE, MICHAEL CHRISTOPHER, Long Beach, MS, Junior, Chem. Eng., 210, 244, 374

VANDERBURG, DAVID CLAY, Olive Branch, MS, Law I, Law, 276, 277

VANDERBURG, JEFFREY SCOTT, Olive Branch, MS, Senior, Marktng., 276, 277

VANDERSLICE, BARBARA ANNE, Ft. Walton Beach, FL, Freshman, 304, 305, 342

VARNELL, JOHNNY RENON, Adamsville, TN, Sophomore, Mangmnt., 266, 267, 358

VARNER, DAVID ARTHUR, Oxford, MS, Senior, Pre-Accy., 140, 157, 150, 388

VARNER, SAMUEL HOUSE, Memphis, TN, Senior, Marktng., 147, 225, 374

VAUGHAN, BONNIE ELIZABETH, Union City, TN, Sophomore, Crt. Rptg., 239, 274, 275, 342

VAUGHAN, PAMELA SUZANNE, Oxford, MS, Sophomore, Marktng., 280, 281, 358

VAUGHAN, SYLVIA LOUISE, Columbus, MS, Sophomore, H.E.-Intr., 202, 280, 281, 358

VAUGHN, MONA RUTH, Tiptonville, TN, Senior, Clth. Mer., 274, 275

VAUGHN, SUZANNE DEAN, Concord, TN, Sophomore, Soc./S. Wk., 274, 275

VAUGHT, LEE ANN VOORHIES, River Ridge, LA, Sophomore, Jour., 143, 248

VEAZEY, DEBRA ELIZABETH, Coldwater, MS, Phrm.-I, Pharmacy, 223

VEAZEY, VIRGINIA WILSON, Jackson, MS, Junior, Elem. Ed., 215, 218, 274, 275

VEIT, JODY LEE, Wilmette, IL, Sophomore, Elem. Ed., 278, 279

VERELL, JAMIE JEAN, Houston, MS, Freshman, Medicine, 215, 342

VINCENT, ROBERT HUDSON, Clarksdale, MS, Junior, Urban Ad., 296, 297

VINES, SHELLYE MURRY, Oxford, MS, Sophomore, Comm. Dis., 306, 307, 358

VIRDEN, THOMAS SANDERS, Leland, MS, Junior, Bank and Fin., 308, 309

VOWELS, LUCINDA KAY, Sikeston, MO, Freshman, Elem. Ed., 266, 267, 342

W

WADE, CATHERINE ANN, Memphis, TN, Sophomore, Nursing, 208, 288, 289, 358

WADE, JAMA RUTH, Bay St. Louis, MS, Junior, Rec. Ldrs., 290, 291

WADE, JOHN ERNEST JR., Jackson, MS, Senior, Accy., 36, 147, 151, 298, 297, 388

WADE, VIVIAN MARIE, Jackson, MS, Junior, Elem. Ed., 215, 274, 275

WADSWORTH, RICHARD CARSON, Natchez, MS, Sophomore, Bank and Fin., 298, 299

WAGGENER, MARY ELIZABETH, Canton, MS, Sophomore, Accy., 215, 288, 289, 358

WAGGONER, DANIEL FLOYD, Jackson, MS, Senior, Math, 152, 388

WAGNER, CELIA MARIE, Summit, MS, Senior, Rec. Ldrs., 280, 281, 388

WAH, JUE ANN, Phrm.-III, Pharmacy, 156, 393

WALD, MARGARET ELLEN, Jackson, MS, Junior, Gen. Bus., 290, 291

WALKER, BARBARA GAYLE, West Point, MS, Phrm.-II, Pharmacy, 219

WALKER, BEVERLY JOYCE, Yazoo City, MS, Freshman, Phys. Tpy., 239, 342

WALKER, GALE LEE, Memphis, TN, Freshman, Marktng., 239, 342

WALKER, HARRY GREY JR., Jackson, MS, Junior, History, 302, 303

WALKER, JEFF BRENT, Paducah, KY, Junior, Pre-Accy., 316, 317

WALKER, JENNIFER CATHERINE, Saucier, MS, Sophomore, Accy., 154, 238, 358

WALKER, MAIA MARIE, Vicksburg, MS, Senior, Elem. Ed., 288, 289, 388

WALKER, MELANIE ANN, Jackson, MS, Senior, Publ. Adm., 123, 132, 138, 146, 215, 306, 307, 259

WALKER, MELISSA KAY, Jackson, MS, Sophomore, Mangmnt., 142, 306, 307

WALKER, MEREDITH MOORE JR., Hernando, MS, Junior, Medicine, 276, 277, 374

WALKER, PAMELA GAIL, Junior, S. Ed. S./E., 242, 374

WALKER, STEPHEN BARROW, Smyrna, GA, Sophomore, Gen. Eng., 272, 273, 358

WALKER, TERRANCE, Mendenhall, MS, Senior, S. Ed. S. S., 81, 109, 132

WALKER, WILLIAM ALLEN, Saucier, MS, Grad. I, Elec. Eng., 132, 152

WALL, CYNTHIA ANNETTE, Oxford, MS, Senior, Civl. Eng., 140, 153, 156, 217, 388

WALL, LUCY CLAIRE, Brookhaven, MS, Freshman, 215, 288, 289

WALL, ROBERT EDWARD, Jackson, MS, Freshman, Gen. Bus., 316, 317

WALL, STACEY LOUIS, Junior, Gen. Bus., 272, 273

WALLACE, BARTON B. III, Dallas, TX, Junior, Marktng., 272, 273

WALLACE, DANA LORANE, Clarksville, TN, Freshman, English, 215

WALLACE, PENELOPE CECILIA, Junior, Clth. Mer., 215, 236, 286, 287

WALLACE, ROBERT REGINALD, Dallas, TX, Sophomore, Mangmnt., 270, 271

WALLER, EDWARD CHARLES, Jackson, MS, Freshman, English, 212, 272, 273

WALLER, TERRY NOLAN, Oxford, MS, Senior, Civl. Eng., 140, 153

WALLER, TRACY DAVID, Little Rock, AR, Freshman, Mech. Eng., 296, 297

WALMSLEY, CAROLINE FARRAR, Baytown, TX, Junior, Comm. Dis., 290, 291

WALSH, DAVID ERIC, Oxford, MS, Senior, Soc./S. Wk., 239, 388

WALSH, TIMOTHY LOUIS, Memphis, TN, Freshman, Pol. Sci., 298, 299

WALTERS, TENA LEE, Clinton, MS, Junior, Bank and Fin., 157, 262, 263

WALTON, JOE DOUGLAS, Hattiesburg, MS, Sophomore, Marktng., 316, 317

WAMMACK, TOMMY TILDEN, Ripley, MS, Senior, Pre-Accy., 147, 157, 316, 317

WARD, ALBERT MANNING, Junior, H., P.E. and Rec., 41, 374

WARD, DAVID HAROLD, Vardaman, MS, Junior, Insur., 213, 374

WARD, GREGORY WEATHERFORD, Oxford, MS, Junior, Marktng., 215, 316, 317, 374

WARD, JIMMY DALE, Senior, Jour., 218, 228

WARD, KIMBERLY ANN, Meridian, MS, Freshman, Pre-Accy., 202, 215, 304, 305

WARD, WILLIAM THOMAS III, Sophomore, Pre-Accy., 298, 299

WARE, THOMAS E. JR., Senior, Gen. Bus., 251

WARNER, TARA LAYNE, Vicksburg, MS, Junior, Elem. Ed., 278, 279

WARNER, WILLIAM AUSTIN, Nashville, TN, Sophomore, 272, 273, 342

WARREN, GIRD NORMAN III, Brandon, MS, Junior, H., P.E. and Rec., 298, 299

WARREN, MAX ELBERT, Law III, Law, 200

WARREN, MITZI ANN, Jackson, MS, Freshman, Gen. Bus., 215, 278, 279

WARRINGTON, MARY ANNE, Shelby, MS, Freshman, Clth. Mer., 304, 305

WASHBURNE, RAY WILLETS, Dallas, TX, Freshman, Gen. Bus., 314, 315

WATERLOO, MELINDA KOREN, Jackson, MS, Freshman, Gen. Bus., 280, 281

WATKINS, CAROL JEAN, Natchez, MS, Senior, Ba. Econ., 212, 288, 289

WATKINS, LISA LYNNE, Monroe, LA, Phrm.-II, Pharmacy, 306, 307

WATKINS, TERESA JO, Memphis, TN, Freshman, Elem. Ed., 288, 289, 342

WATKINS, TERI ANN, Madison, MS, Sophomore, Comm. Dis., 215, 262, 263, 358

WATSON, DAVID LEAKE, Monroe, LA, Freshman, Gen. Bus., 272, 273, 342

WATSON, JOSEPH TATE, Oxford, MS, Sophomore, Marktng., 296, 297

WATSON, MARGIE ROBIN, Vicksburg, MS, Freshman, 262, 263, 342

WATSON, PATRICE ELIZABETH, Senior, Design, 146, 290, 291

WATSON, RICHARD VAN, Lyon, MS, Freshman, Gen. Bus., 215, 296, 297

WATSON, SARAH ELIZABETH, Birmingham, AL, Freshman, Civl. Eng., 288, 289, 342

WATT, WILLIAM LEE, Junior, Pre-Accy., 71, 136, 147, 212, 224, 270, 271

WATTS, DWAYNE TRUHETT, Meridian, MS, Junior, Bank and Fin., 284, 285, 374

WATTS, THOMAS KENNETH, Meridian, MS, Law I, Law, 147, 284, 285

WEATHERFORD, CHRISTINA, Fulton, MS, Junior, Bank and Fin., 266, 267, 374

WEATHERLY, LESLIE ANN, Junior, Bank and Fin., 278, 279

WEATHERLY, SCOTT WATSON, Gulfport, MS, Senior, History, 213, 316, 317

WEATHERLY, WALLACE WATSON, Gulfport, MS, Sophomore, Chem., 296, 297

WEATHERLY, WILLIAM BARROW, Sophomore, Medicine, 210, 227, 296, 297

WEBB, AMY MAE, Selmer, TN, Grad. I, Educ., 136, 322, 323, 397

WEBB, DAVID PEEBLES, Philadelphia, MS, Sophomore, Pre-Accy., 143, 308, 309

WEBB, FRANK WILSON, Sophomore, Pharmacy, 312, 313

WEBB, JOHN HARRISON, Gulfport, MS, Sophomore, Civl. Eng., 316, 317, 358

WEBB, LARRY L., Drew, MS, Junior, Dntstry., 296, 297

WEBB, MARY KATHERINE, Junior, English. 215, 374

WEBB, ROBIN ELIZABETH, Athens, TN, Sophomore, Clth. Mer., 278, 279

WEDGEWORTH, WILLIAM SIDNEY, Long Beach, MS, Freshman, Mangmnt., 320, 321, 342

WEEKS, CRAIG FRANKLIN, Marks, MS, Sophomore, Comp. Sci., 239, 358

WEEKS, LILLIAN FRAZIER, Freshman, Gen. Bus., 278, 279

WEEKS, TIMOTHY GALEN, Florence, AL, Junior, Gen. Eng., 136, 276, 277, 374

WEGENER, NANCY KATHRYN, Clarksdale, MS, Freshman, Radio and TV, 286, 287, 342

WEILAND, KENNETH LEE, Sophomore, Civl. Eng., 276, 277, 358

WEILL, TERRY PAUL, Tylertown, MS, Freshman, Dntstry., 312, 313, 342

WEISLING, LINDA JOY, Evansville, IN, Senior, Mus. Educ., 155, 253, 388

WELCH, CERES DAWN, Pontotoc, MS, Freshman, Elem. Ed., 304, 305, 342

WELCH, KAREN LEIGH, Pontotoc, MS, Freshman, Jour., 262, 242, 263, 342

WELCH, LAWRENCE ERNEST, Senior, Biol. Sci., 148

WELCH, MARY SUZANNE, Clarksville, TN, Freshman, Pre-Accy., 262, 263, 342

WELCH, PATRICK FLOYD, Alta Loma, CA, Sophomore, Pre-Accy., 316, 317

WELDY, MARY BETH, Hattiesburg, MS, Sophomore, Gen. Bus., 215, 278, 279, 358

WELLS, DAVID KENT, Oxford, MS, Unclass., Educ., 213

WELLS, JEFF PAUL, Memphis, TN, Junior, Civl. Eng., 316, 317

WELLS, JENNIFER MARY, Memphis, TN, Sophomore, Gen. Bus., 288, 289

WELLS, WILLIAM PAUL, Junior, Gen. Bus., 215, 282, 283, 374

WELSCH, HILDA ELIZABETH, Jackson, MS, Junior, Comm. Dis., 146, 262, 263, 374

WENCZL, ESTHER ELIZABETH, Sophomore, Clth. Mer., 236, 306, 307

WESSON, KAREN ELIZABETH, Freshman, Pharmacy, 274, 275, 342

WEST, BARRY ALLEN, Memphis, TN, Freshman, Elec. Eng., 298, 299, 342

WEST, CHRISTOPHER ANDREW, Richmond, KY, Sophomore, Gen. Bus., 107

WEST, KAREN F., Jackson, MS, Senior, Math, 140, 152, 388

WEST, THOMAS LOWELL III, Jackson, MS, Freshman, French, 314, 315, 342

WEST, VICKI VEAZEY, Sardis, MS, Junior, Gen. Bus., 278, 279

WESTMORELAND, KRISTEN ANN, Martin, TN, Sophomore, Comp. Sci., 239, 322, 323,358

WETZEL, JANETTE LESLIE, Westerville, OH, Freshman, Pol. Sci., 238, 342

WETZEL, JULIET LEIGH, Westerville, OH, Junior, Bank and Fin., 247

WEXLER, LILLIAN PATTON, Johnson City, TN, Freshman, 288, 289

WHEAT, WILLIAM JOSEPH, Gulfport, MS, Freshman, Medicine, 292, 293, 342

WHEATLEY, PAULA LORAINE, New Albany, MS, Sophomore, Elem. Ed., 202, 304, 305, 358

WHEELER, ERIC FRANKLIN, Olive Branch, MS, Senior, Accy., 149, 252

WHEELER, JULIE ANN, Sophomore, Rec. Ldrs., 280, 281

WHEELER, KELLY LYNNE, Freshman, Nursing, 215, 342

WHEELER, PAUL WALKER, Natchez, MS, Freshman, Jour., 215, 342

WHEELER, YVONNE DENISE, Clarksdale, MS, Sophomore, Nursing, 249, 358

WHITAKER, WILLIAM WESLEY, Oxford, MS, Sophomore, Gen. Bus., 270, 271, 358

WHITE, BEVERELY JANE, Oxford, MS, Unclass., 239

WHITE, BRADFORD CARLISLE, Booneville, MS, Sophomore, Music, 109

WHITE, CHARLES ROYAL JR., Jackson, MS, Sophomore, Bank and Fin., 143, 296, 297

WHITE, CLINTON BROWNLEE, Jackson, MS, Senior, Elec. Eng., 314, 315, 388

WHITE, DAVID EUGENE, Meridian, MS, Junior, Marktng., 205, 215, 296, 297, 374

WHITE, DAVID SCOTT, Crystal Springs, MS, Junior, Law Enfo., 149, 358

WHITE, DEBORAH ELIZABETH, Galveston, TX, Junior, Nursing, 288, 289, 358

WHITE, JEANNINE R., Senior, H.E.-Intr., 274, 275

WHITE, JOHN LATHAM JR., Raymond, MS, Sophomore, Gen. Eng., 215

WHITE, JOSEPH HENDERSON, Junior, Bank and Fin., 298, 299

WHITE, LARRY KEITH, Sophomore, Comm. Dis., 282, 283, 358

WHITE, LAURIE NELL, Ocean Springs, MS, Freshman, Marktng., 215, 288, 289, 342

WHITE, LINDA ANN, Schulenburg, TX, Junior, Mangmnt., 155, 239, 322, 323, 374

WHITE, MARTHA MARIE, Oxford, MS, Senior, Home Ec., 134, 140, 155, 389

WHITE, MELODY J., Ridgely, TN, Sophomore, Gen. Bus., 274, 275, 358

WHITE, NEIL WARE III, Gulfport, MS, Freshman, Pol. Sci., 292, 293

WHITE, REBECCA BETH, Germantown, TN, Senior, Marktng., 290, 291, 389

WHITE, SHIRLEY LESLIE, Gulfport, MS, Sophomore, Marktng., 278, 279, 358

WHITE, STACY ANN, Manchester, MO, Junior, Elem. Ed., 143, 215, 248, 243, 358

WHITE, THOMAS GARY, Jackson, MS, Junior, Psyc., 308, 309

WHITFORD, SUMMER LEE, Dade City, FL, Sophomore, Theatre, 247, 358

WICHERT, CATHERINE ANN, Cape Girardeau, MO, Phrm.-III, Pharmacy, 223, 392

WICKER, KATHRYN ANN, Tupelo, MS, Freshman, Marktng., 249, 262, 263, 342

WICKTOR, GREGG CHARLES, Cape Coral, FL, Junior, H., P.E. and Rec., 300, 301

WICKTOR, LISA C., Sophomore, Clth. Mer., 238, 290, 291

WIGAL, VIRGINIA LEIGH, Junior, Design, 306, 307

WIGHT, ELIZABETH V., Sophomore, Jour., 304, 305

WILBANKS, LYDIA, New Albany, MS, Sophomore, Elem. Ed., 280, 281, 358

WILBANKS, ROBERT PAUL, Senatobia, MS, Phrm.-II, Pharmacy, 222

WILBANKS, SHANDA LEIGH, Corinth, MS, Senior, Theatre, 215, 374

WILDER, ELIZABETH RAE, Jackson, MS, Freshman, Theatre, 290, 291, 342

WILES, WANDA KAY, Jackson, TN, Senior, Biol. Sci., 19, 133, 136, 138, 139, 203, 215, 224, 238, 389

WILEY, JANE CATLIN, Sophomore, S. Ed. L. S., 142, 143, 278, 279, 243

WILKERSON, WOODY GANN, Jackson, MS, Grad. I, Accy.-Pro., 151, 157

WILKINS, JAMES TED JR., Newton, MS, Senior, Bank and Fin., 147, 150, 298, 299

WILKINSON, ROBERT WAYNE, Pascagoula, MS, Senior, Gen. Bus., 292, 293

WILKINSON, STEPHEN HENRY, Jackson, MS, Sophomore, Pol. Sci., 212, 314, 315, 358

WILKS, TRUITT PALMER JR., Jackson, MS, Junior, Medicine, 215, 316, 317, 358

WILLIAMS, ALAN THORNE, Greenwood, MS, Junior, Chem. Eng., 153, 212, 296, 297

WILLIAMS, BARRY PATRICK, Jackson, MS, Freshman, Gen. Bus., 215, 298, 299, 343

WILLIAMS, CAROL ANN, Memphis, TN, Senior, Design, 306, 307

WILLIAMS, CAROLE LYNN, Nashville, TN, Freshman, Spcl. Ed., 215

WILLIAMS, DARLENE MARIA, Oxford, MS, Senior, English, 199, 389

WILLIAMS, DAVID BRIAN, Laurel, MS, Freshman, Pre-Accy., 316, 317

WILLIAMS, GAIL, Grenada, MS, Junior, Urban Ad., 203, 215, 374

WILLIAMS, GRANVILLE HOWELL, Jackson, MS, Senior, Bank and Fin., 296, 297, 389

WILLIAMS, GREGORY GERALD, Booneville, MS, Sophomore, Pre-Accy., 106, 358

WILLIAMS, HARRIS BELL, Jackson, MS, Junior, Gen. Bus., 312, 313

WILLIAMS, JAMES ALISON, Grenada, MS, Freshman, Pol. Sci., 292, 293, 343

WILLIAMS, JAMES DANIEL, Olive Branch, MS, Junior, Comp. Sci., 310, 311, 375

WILLIAMS, JAMES ROBERT JR., Tupelo, MS, Senior, Gen. Bus., 314, 315

WILLIAMS, JAN ELIZABETH, Tupelo, MS, Junior, Gen. Bus., 274, 275

WILLIAMS, JULIE GRACE, Brandon, MS, Senior, Art, 288, 289

WILLIAMS, KAREN PATRICK ABIDE, Greenwood, MS, Senior, Elem. Ed., 280, 281

WILLIAMS, KATHY JOHNSON, Water Valley, MS, Senior, Urban Ad., 123, 133, 136, 138, 196, 304, 305, 258, 389

WILLIAMS, LAURIE CAROL, Memphis, TN, Senior, Art, 274, 275

WILLIAMS, LORI ANN, Atlanta, GA, Junior, Pol. Sci., 143

WILLIAMS, LORRI LEE, Orlando, FL, Freshman, 215, 280, 281, 343

WILLIAMS, LYNDA DIANE, Jackson, MS, Sophomore, Gen. Bus., 278, 279

WILLIAMS, MARY MARTHA, Senior, History, 133, 134, 138, 140, 146, 215, 274, 275, 389

WILLIAMS, MARY PATRICIA, Nashville, TN, Senior, Art, 322, 323, 375

WILLIAMS, MERRIL BINFORD, Water Valley, MS, Junior, Insur., 298, 299, 358

WILLIAMS, MITZI MERLE, Ashdown, AR, Senior, English, 203, 280, 281

WILLIAMS, PAMELA LANETTE, Junior, Soc. Work, 278, 279, 375

WILLIAMS, PARHAM HENRY III, Junior, Urban Ad., 312, 313

WILLIAMS, PAUL DAVID, Nesbit, MS, Freshman, Chem. Eng., 215

WILLIAMS, ROBERT CLARK, Greenville, MS, Sophomore, Pol. Sci., 300, 301, 358

WILLIAMS, SHERRILL DIANE, Oxford, MS, Senior, Bank and Fin., 280, 281

WILLIAMS, STEPHANIE ANNE, Jackson, MS, Junior, Socio., 215, 290, 291

WILLIAMS, STEVEN ROBERT, Junior, Law Enfo., 149

WILLIAMS, TAMRA LYNNE, Huntingdon, TN, Senior, Elem. Ed., 238, 262, 263, 375

WILLIAMS, THOMAS EDWIN, Caledonia, MS, Law III, Law, 200

WILLIAMS, WARFIELD, Memphis, TN, Junior, Gen. Bus., 314, 315

WILLIAMS, WILLIAM ALBERT, Springfield, VA, Sophomore, Gen. Bus., 272, 273, 358

WILLIAMSON, ANN BRICKELL, Meridian, MS, Law I, Law, 304, 305

WILLIAMSON, CHARLES MICHAEL, Freshman, Gen. Bus., 308, 309, 343

WILLIAMSON, KELLI RENE, Madison, MS, Freshman, Biol. Sci., 304, 305, 200, 343

WILLIAMSON, RUSSELL HAIRE, Greenwood, MS, Sophomore, Bank and Fin., 296, 297

WILLIFORD, HELEN AMANDA, Sophomore, 142, 274, 275

WILLINGHAM, DEBRA DAWN, Ruleville, MS, Sophomore, Insur., 266, 267, 359

WILLS, CATHY ANN, Memphis, TN, Senior, Math, 119, 138, 140, 146, 152, 215, 224, 266, 267, 389

WILLS, VICKIE LILLIAN, Memphis, TN, Junior, H., P.E. and Rec., 215, 236, 266, 267, 258, 359

WILSON, AMY LYLES, Freshman, Pre-Accy., 215, 343

WILSON, CHARLES DOUGLAS, Jackson, MS, Sophomore, Gen. Bus., 308, 309

WILSON, CHARLES LLOYD, Jackson, MS, Senior, Marktng., 140, 375

WILSON, CLARA GWEN, Jackson, MS, Freshman, Elem. Ed., 215, 274, 275

WILSON, DAMARIS LYNN, Amarillo, TX, Junior, Math, 290, 291, 375

WILSON, JANET CLAIR, Meridian, MS, Senior, S. Ed. S./E., 304, 305

WILSON, KATHRYN DENISE, Oxford, MS, Freshman, Clth. Mer., 304, 305, 343

WILSON, RORY WADE, Louisville, KY, Sophomore, Phys. Tpy., 270, 271, 359

WILSON, SUSAN LESLIE, Millington, TN, Freshman, Chem. Eng., 280, 281, 343

WIMBERLEY, LEX ALLEN, Laurel, MS, Senior, Marktng., 245

WINDHAM, HENRY DAVID, Gulfport, MS, Grad. I, Jour., 282, 283

WINKEL, STEPHEN JOHN, Algona, IA, Senior, Gen. Bus., 106, 272, 273

WINKLER, ELIZABETH JANE, Tupelo, MS, Junior, S. Ed. Art, 288, 289, 375

WINKLER, ROBERT EDWARD JR., Grad. I, Accy.-Pro., 151, 157

WINOGRAD, JAN FRANCES, Milwaukee, WI, Freshman, Theatre, 280, 281, 343

WINOGRAD, JOHN ALLEN, Milwaukee, WI, Senior, Insur., 298, 299

WINSTEAD, EDWARD CARLTON, Pearl, MS, Junior, Mangmnt., 310, 311, 375

WINSTON, TIMOTHY BRYAN, Osceola, AR, Freshman, Gen. Bus., 314, 315

WINTER, ELEANOR ELLIOTT, Jackson, MS, Sophomore, English, 203, 212, 215, 278, 279, 359

WINTERS, JULIE LYNN, Senior, Jour., 146, 258, 266, 267, 375

WINTERSTEIN, CHERYL FAYE, Biloxi, MS, Freshman, H., P.E. and Rec., 99, 108

WISE, JAMES HUNTER, Maben, MS, Phrm.-I, Pharmacy, 147, 308, 309, 393

WISE, KENDRA LYNN, Naples, FL, Sophomore, Art-Intr., 278, 279

WISE, WILLIAM HOWARD, Johnson City, TN, Senior, Insur., 109

WYSOR, JOSEPH ROBERT, Arlington, VA, Senior, Gen. Bus., 104, 215, 298, 299,375

WISEMAN, CLAYTON LEE, Dallas, TX, Junior, Marktng., 292, 293

WISEMAN, PAUL LAURENS, Oxford, MS, Sophomore, Pre-Accy., 272, 273, 359

WITHERS, RICHARD ALAN, Gulfport, MS, Freshman, Law Enfo., 239, 343

WITT, ANGELA JANE, New Albany, MS, Junior, Elem. Ed., 215, 280, 281, 375

WITTE, CYNTHIA GRACE, Memphis, TN, Freshman, Gen. Bus., 215, 288, 289

WOFFORD, WILLIAM ROBIN II, New Albany, MS, Senior, Mus. Educ., 154, 238

WOLBRECHT, WYNN WALLIN, Freshman, Adm. Serv., 266, 267, 343

WOLFE, RAYMOND LEON, Nesbit, MS, Junior, Pre-Accy., 310, 311

WOMACK, HENRY MARLIN JR., Sophomore, Pre-Accy., 220, 300, 301

WOMACK, THOMAS MICHAEL, Oxford, MS, Junior, Mus. Educ., 239, 240

WOMBLE, RACHEL JANE, Phrm.-III, Pharmacy, 288, 289, 393

WONG, JUDITH LYNN, Moorhead, MS, Phrm.-I, Pharmacy, 246, 393

WOOD, CHARLA FRANCES, Sophomore, Psyc., 262, 263

WOOD, DOROTHY LEE, Dallas, TX, Senior, Radio and TV, 215, 278, 279, 389

WOOD, KATIE WINSTON, Natchez, MS, Freshman, Pre-Accy., 274, 275

WOOD, LETA LANELL, Grenada, MS, Freshman, Clth. Mer., 208, 238, 304, 305, 343

WOOD, WENDY LYNN, Jackson, MS, Freshman, Elem. Ed., 215

WOODALL, CHARLES JACKSON, Memphis, TN, Junior, Biol. Sci., 215, 238, 300, 301, 375

WOODALL, JOYCE LYNN, University, MS, Junior, Accy., 157, 203, 244, 242

WOODBURY, WILLIAM PUTNAM, Senior, Gen. Bus., 106

WOODRICK, DEBORAH MARIE, New Albany, MS, Grad. I, Bus. Adm., 157

WOODRICK, HERBERT L. JR., New Albany, MS, Senior, Jour., 228, 272, 273

WOODRUFF, KATHRYN KENT, Montgomery, AL, Sophomore, Elem. Ed., 288, 289

WOODRUFF, MARY REID, Jackson, TN, Senior, Marktng., 146, 306, 307, 389

WOODWARD, LORI DIANE, Clarksville, TN, Senior, Bank and Fin., 102, 103, 150, 108, 389

WOODWARD, WENDY CAROL, London, Sophomore, Nursing, 286, 287

WOODYARD, STEVEN ALLEN, Helena, AR, Sophomore, Gen. Bus., 314, 315

WOOTEN, LOUIE WAYNE, Meridian, MS, Sophomore, Mangmnt., 251

WORTHY, PAUL ANTHONY, Jackson, MS, Senior, Mangmnt., 310, 311, 375

WREN, ANGELA KAYE, Clarksdale, MS, Sophomore, Bank and Fin., 200, 247

WRIGHT, JEFFERY GODWIN, Booneville, MS, Senior, H., P.E. and Rec., 272, 273

WRIGHT, JOHN GREGORY, Pearl, MS, Freshman, Bank and Fin., 308, 309

WRIGHT, KENNETH MICHAEL, Memphis, TN, Freshman, Gen. Bus., 272, 273

WRIGHT, PAUL JEFFREY, Memphis, TN, Senior, Marktng., 272, 273

WYATT, TARA JANICE, Cleveland, MS, Senior, S. Ed. L. S., 208, 274, 275

WYLLIE, PHILLIP BETHEA, Fairhope, AL, Sophomore, Gen. Bus., 109

Y

YARBROUGH, MAE DOUGLASS, Cleveland, MS, Senior, S. Ed. Sci., 133, 138, 178, 146, 175, 225, 243

YATES, CYNTHIA ANN, San Antonio, TX, Freshman, Art, 280, 281

YATES, HORACE LAVELL JR., Ocean Springs, MS, Freshman, Bank and Fin., 316, 317

YEAGER, AMELIA MEADOWS, Corinth, MS, Law I, Law, 200

YEAGER, TENA LOUISE, Sophomore, Clth. Mer., 142, 286, 287, 243

YELNICK, JOHN DEAN, Lagrange, IL, Sophomore, 292, 293

YELVERTON, CATHERINE ANN, Junior, Bank and Fin., 105, 108

YELVERTON, RICHARD LEROY JR., Jackson, MS, Junior, Math, 284, 285

YELVERTON, SARAH CATHERINE, Jackson, MS, Freshman, Pre-Accy., 215, 274, 275

YERGER, MARY MONTAGUE, Jackson, MS, Junior, Lib. Arts, 208, 215, 227, 274, 275, 375

YORK, FRANK SNYDER III, Jackson, MS, Sophomore, Pre-Accy., 314, 315

YORK, TARA LEIGH, Jackson, MS, Freshman, Soc. Work, 215, 343

YORK, WILLIAM ELISHA, Holly Springs, MS, Freshman, Medicine, 215, 245, 343

YOSTE, EDWARD SCOTT, Cordova, TN, Sophomore, Gen. Bus., 308, 309, 252, 359

YOUNG, BARBARA ANN, Nashville, TN, Freshman, Radio and TV, 262, 263, 343

YOUNG, DENISE ANN, Fairfield, IL, Freshman, Elem. Ed., 266, 267, 343

YOUNG, DOLLY DEAN HENRY, Oxford, MS, Senior, Clth. Mer., 288, 289

YOUNG, EVELYN WEATHERFORD, Wynne, AR, Freshman, Medicine, 280, 281, 343

YOUNG, JEFFERY THOMAS, Huntsville, AL, Senior, Mus. Educ., 239, 240

YOUNG, JEFFREY LYNN, Sikeston, MO, Freshman, Pre-Accy., 272, 273, 343

YOUNG, JERRY K., Junior, Medicine, 148, 310, 311, 375

YOUNG, KATHLEEN MARIE, Junior, Elem. Ed., 304, 305

YOUNG, KATHRYN RUCKS, Greenville, MS, Junior, Pre-Accy., 146, 266, 267, 375

YOUNG, LISA GAYLE, Oxford, MS, Junior, Bus. Ed., 262, 263, 375

YOUNG, RANDY ALLEN, Senior, Pre-Accy., 157

YOUNG, ROBIN LANE, Senior, Pre-Accy., 133, 140, 146, 150, 286, 287, 389

YOUNG, ROY ELVIN JR., Ackerman, MS, Sophomore, 300, 301

YOUNG, WILLIAM DAVID, Sophomore, Bank and Fin., 314, 315

YOUNG, WILLIAM DONNELL III, Franklin, TN, Sophomore, Civl. Eng., 292, 293

YUILL, VIRGINIA MCLAURIN, Junior, Marktng., 304, 305

Z

ZACHRY, BETTY J., Brandon, MS, Sophomore, Bank and Fin., 274, 275

ZAHN, JEFF RICHARD, Sturgeon Bay, WI, Freshman, Art, 238, 272, 273, 343

ZERINGER, ERIC PAUL, Metairie, LA, Senior, Civl. Eng., 300, 301, 389

ZUBATUK, THERESA LYNN, Jackson, MS, Freshman, Medicine, 288, 289

Photography Credits

MARY ELIZABETH PARTIN: 1, 2, 3, 4, 5, 6, 7, 8, 10, 11, 12, 13, 17, 18, 19, 21, 22, 27, 30, 31, 32, 33, 34, 38, 39, 40, 41, 42, 43, 44, 45, 46-49, 50, 51, 52, 53, 54, 55, 59, 61, 66, 70, 71-81, 83-101, 102-109, 112-115, 120-123, 116-119, 135, 139-140, 158, 159, 161, 174, 176, 192-199, 202, 203, 204, 205, 208-210, 214, 220-229, 234-235, 238, 246-248, 250, 252, 256-259, odd pages 327-353, 359, 361, 365, odd pages 369-385, 386, odd pages 387-391, 393-397, 400-403, 438, 440;
SCOTT GABBERT: 2, 7, 16;
CANDY REED: 9, 16, 32, 48, 49, 50, 51, 124-133, 174, 404-413, others in org. section;
PAUL KNIGHT: 161-173, (Administration section);
WALT MIXON: 6, 9, 12, 13, 38, 42, 43, 64-70, 110-111, 176, 177, 183-189, 256, 261, odd pages 263-326, 398;
STEVE PARHAM: 134, 178, 179, 180, 181, 182, 190, 191, others in org. section 250-255;
DOLL NETTERVILLE: 48, 49, 50, 51, 404-417, others in org. section;
KAY WILES: 35, 36, 37, 174, 440;
KERRY HAMILTON: 200, 201;
JOHN HAYDEN: 13;
editor: 5, 7, 9, 16, 18, 31, 34, 35, 70, 116, 118, 260, 398, 439;

1. Dr. Jerry Westbrook holds a captive audience at pre-college. 2. The Lyceum by night. 3. Left to Right: 1980, 1979, 1978. 4. Our friend Charlotte remembers Dallas with a smile. 5. Sid Moore swears off pre-med by turning his back on the books.

Yearbook Specifications

The 1980 OLE MISS was produced by the University of Mississippi Yearbook Staff and printed offset on Meads 80-pound high-gloss double-coated enamel paper by Taylor Publishing Company of Dallas, Texas, in cooperation with Taylor representatives Nicky Drake, George Copeland, and Jerry Steely. Press run was 6,700 copies.

Cover: The cover design was inspired by the cover of the 1937 *Ole Miss* in association with Jim Alexander of Taylor Publishing Company. The cover material is Lexotone, turned over 150-point binder's board, with designs both blind-embossed and debossed on Taylor's gray 950 material, grained in Rhino with a heavy blue overtone. The applied color is maroon. Trim size is 9 x 12.

Endsheet: The endsheet is in 65-pound coverweight stock, printed both sides in PMS Ink #462.

Type: All text copy is set in Melior, exhibiting various point sizes. Headlines are printed in several styles as listed here: Division pages — Bolt Bold; Alma Mater — Vivaldi (page 34); Activities — Georgio and Palatino Bold; Culture — Playbill, Vivaldi, Champion, original artwork by Lisa Redditt; Sports — Impact; Honors — Bodini Bold; Administration — Melior; Features — Hand Lettering; Organizations — Arnold Bocklin; Greeks — Melior; Classes — Broadway Engraved; Advertisements — Futura Book; Index — Windsor. Original artwork on all division pages, in the Activities section, and on page 34 created by Sam Varner, folio tabs in the Alma Mater section by Friley Davidson, and miniatures in the Greeks section by Linda Gustafson.

Photography: A 150-line screen was used for photography with color separations done by laser. The color pictures in the Features section were taken as follows: Favorites, Best Dressed, Miss University — Steve Parham of Oxford, MS; Beauties and Colonel Rebel/Miss Ole Miss — Walt Mixon of Oxford, MS; all were taken in the Oxford and University area. Classes portraits were done by Senior Portraits, Inc. of Quincy, MA, in cooperation with Stephanie Kuhlman and Ken Murphy. Composite prints of Greek organizations were supplied by the following: American Composite Corporation of Kansas City, MO — all sororities; Walt Mixon Photography of Oxford, MS — Phi Delta Theta, Sigma Nu and Zeta Beta Tau; Randy Pang Photography — Phi Kappa Theta; Fraternal Composite Company of Utica, NY — Sigma Chi; Edward Vantine Studios of Hamilton, NY — all other fraternities; Special thanks go to Wide World Photos, Inc. of New York, NY and Ferd Messina of the *Vicksburg Evening Post* — Vicksburg, MS for the world events photos on pages 28-29, and to the Mississippi A&I Board for the candid photos of Governor Cliff Finch. Color photos on pages 14 and 15 were contributed by Randy Hartzog and the University Publications Department.

ACKNOWLEDGEMENTS: Special thanks go to Hermine McLarty, Melissa Metke and Jeri Sikora for assistance with the Classes section. Also to Lea Anne Hester and the *Clarion-Ledger* for the story and photos on pages 262 and 263.

"This is the annual staff . . ." . . . ants everywhere . . . never-idle coffee pot . . . Moonlight Madness Sale . . . Kissy . . . the Nurd . . . phone calls . . . spiced tea . . . Tab run . . . Liquid Paper by the case . . . countdown 'til deadline . . . the Rapline Wars . . . rusty water . . . roller skating . . . Christmas decorations . . . Meisel . . . goodbye to Stevens . . . "I haven't gotten my proofs —" . . . Federal Express . . . midnight trips to Memphis . . . co-ed restroom . . . closed weekends . . . Dracula wants your layouts . . . peppermint . . . the chartreuse office . . . Tau Beta for Col. Reb . . . all-night stands . . . T and ami . . . Dallas . . . Mrs. Smith . . . TPC . . . 06705

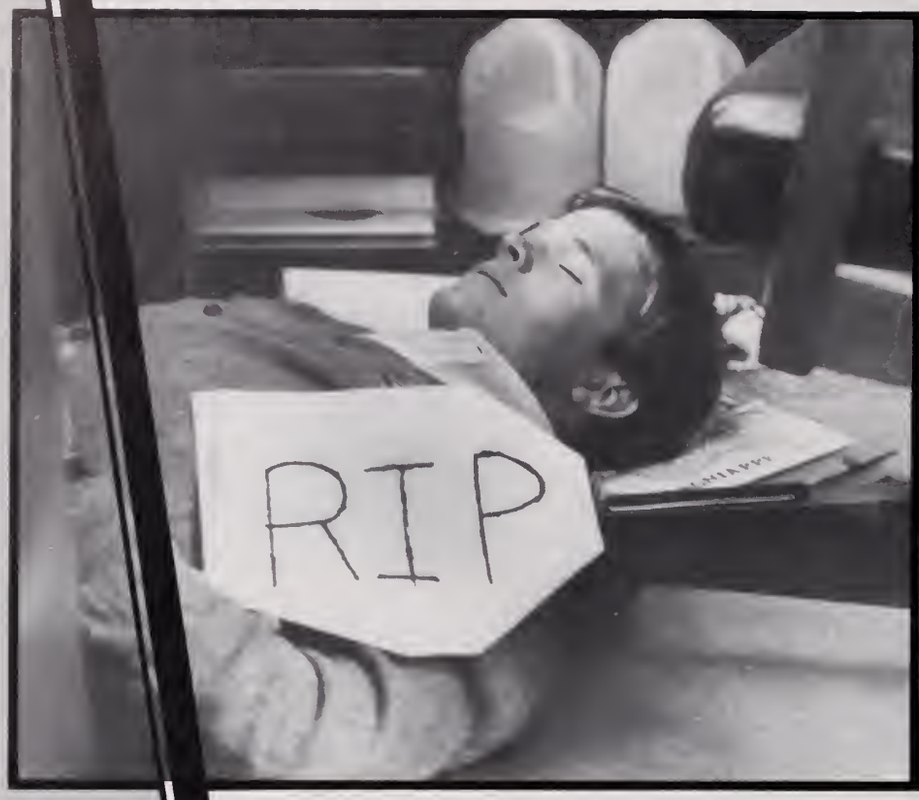

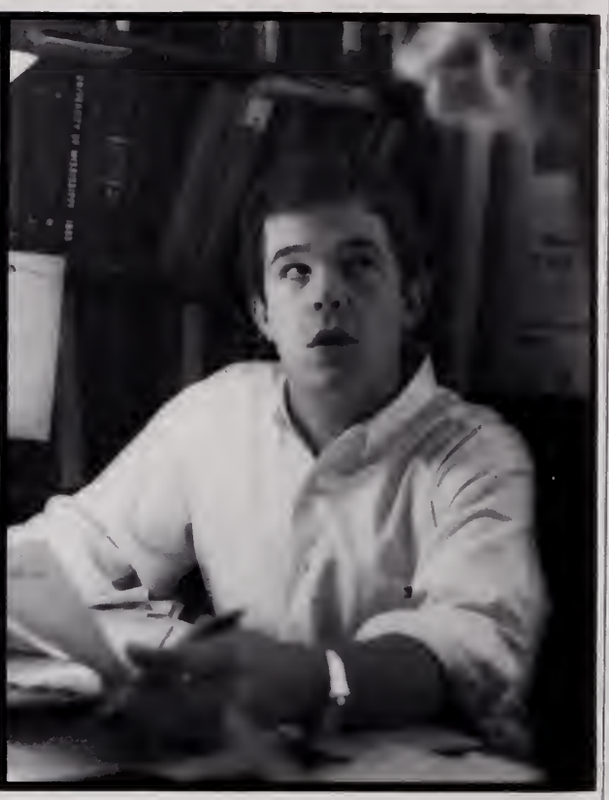

Editing a full-color publication of 440 pages with a budget of more than $75,000 was alternately taxing and exhilarating. The 1980 OLE MISS took her toll on my time and temper, but she also yielded pages and pages of satisfaction.

I give honest thanks to the OLE MISS section editors and assistants. Through their cooperation and sacrifice, they provided the backbone of the OLE MISS.

Special recognition must go to those without whom the OLE MISS would not have progressed past page one: Mrs. Frances Smith, who kept me out of hot water in the Accounting and Purchasing departments, and managed administrative aspects of the yearbook under Mr. Towery, and Business Manager Marty Tucker, who handled the business portion of the yearbook with a mastery hailed by the University auditors as "outstanding." To Marty and Mrs. Smith both — my sincere gratitude.

One need only look at the photography credits on page 438 to see the remarkable contribution by Mary Elizabeth Partin. She was dependable and always willing to work, and I thank her.

Copy editor Lisa Purser played an instrumental part in the production of the OLE MISS, doing everything from transforming the editor's vague ideas into polished copy for the opening and division pages to checking Quad-Paks and brownlines.

Another without whom I couldn't have made it is my secretary Rosalie McCullough. A tireless helper and a friend to all, Rose was always in the office to lend that essential helping hand.

Perhaps the one to whom I owe the most gratitude is my assistant editor Kay Wiles. From staff selection and the Dallas trip through all deadlines, Kay was by my side, giving support, encouragement and occasionally a little trouble to keep me going and on my toes.

These and many others have sacrificed a great deal to produce the 1980 OLE MISS. I dedicate this book to them.

After four years of association with the OLE MISS, I take with me a great love for the University of Mississippi. And I will be forever grateful for the opportunity to have documented that love in the 1980 OLE MISS.

Buster

YEARBOOKS
tpc
BY TAYLOR